

Chiclete Com Banana - Quero Chiclete

♩ = 159,000214

Percussion

Soprano Xylophone

Electric Guitar

Electric Guitar

Electric Guitar

Electric Guitar

Electric Guitar

Electric Bass

Synth Brass

Tape Sampler Keyboard [Brass]

♩ = 159,000214

3

Perc.

E. Gtr.

E. Gtr.

E. Gtr.

E. Bass

Syn. Br.

Tape Smp. Brs

5

Perc.

E. Gtr.

E. Gtr.

E. Gtr.

E. Bass

Syn. Br.

Tape Smp. Brs

7

9

11

13

15

17

19

Perc.

E. Gtr.

E. Gtr.

E. Gtr.

E. Gtr.

E. Bass

21

Perc.

E. Gtr.

E. Gtr.

E. Gtr.

E. Gtr.

E. Bass

23

Perc.

E. Gtr.

E. Gtr.

E. Gtr.

E. Gtr.

E. Bass

25

Perc.

E. Gtr.

E. Gtr.

E. Gtr.

E. Gtr.

E. Bass

27

Perc.

E. Gtr.

E. Gtr.

E. Gtr.

E. Gtr.

E. Bass

29

Perc.

E. Gtr.

E. Gtr.

E. Gtr.

E. Gtr.

E. Bass

31

Perc.

E. Gtr.

E. Gtr.

E. Gtr.

E. Bass

33

Perc.

E. Gtr.

E. Gtr.

E. Gtr.

E. Bass

35

Perc.

E. Gtr.

E. Gtr.

E. Gtr.

E. Bass

37

Perc.

E. Gtr.

E. Gtr.

E. Gtr.

E. Gtr.

E. Bass

39

Perc.

E. Gtr.

E. Gtr.

E. Gtr.

E. Bass

41

Perc.

E. Gtr.

E. Gtr.

E. Gtr.

E. Bass

44

Perc.

Sop. Xyl.

E. Gtr.

E. Gtr.

E. Gtr.

E. Gtr.

E. Bass

Syn. Br.

Tape Smp. Brs

3

47

Perc.

Sop. Xyl.

E. Gtr.

E. Gtr.

E. Gtr.

E. Bass

Syn. Br.

Tape Smp. Brs

49

Perc.

Sop. Xyl.

E. Gtr.

E. Gtr.

E. Gtr.

E. Bass

Syn. Br.

Tape Smp. Brs

51

Perc.

Sop. Xyl.

E. Gtr.

E. Gtr.

E. Gtr.

E. Bass

Syn. Br.

Tape Smp. Brs

53

Perc.

Sop. Xyl.

E. Gtr.

E. Gtr.

E. Gtr.

E. Gtr.

E. Bass

Syn. Br.

Tape Smp. Brs

56

Perc.

E. Gtr.

E. Gtr.

E. Gtr.

E. Bass

59

Perc.

E. Gtr.

E. Gtr.

E. Gtr.

E. Bass

61

Perc.

E. Gtr.

E. Gtr.

E. Gtr.

E. Bass

Syn. Br.

Tape Smp. Brs

63

65

67

69

71

Perc.

E. Gtr.

E. Gtr.

E. Gtr.

E. Gtr.

E. Bass

73

Perc.

E. Gtr.

E. Gtr.

E. Gtr.

E. Gtr.

E. Bass

75

Perc.

E. Gtr.

E. Gtr.

E. Gtr.

E. Gtr.

E. Bass

77

Perc.

E. Gtr.

E. Gtr.

E. Gtr.

E. Gtr.

E. Bass

79

Perc.

E. Gtr.

E. Gtr.

E. Gtr.

E. Gtr.

E. Bass

81

Perc.

E. Gtr.

E. Gtr.

E. Gtr.

E. Gtr.

E. Bass

83

Perc.

E. Gtr.

E. Gtr.

E. Gtr.

E. Gtr.

E. Bass

85

Perc.

E. Gtr.

E. Gtr.

E. Gtr.

E. Gtr.

E. Bass

87

Perc.

E. Gtr.

E. Gtr.

E. Gtr.

E. Bass

89

Perc.

E. Gtr.

E. Gtr.

E. Gtr.

E. Bass

91

Perc.

E. Gtr.

E. Gtr.

E. Gtr.

E. Bass

93

Perc. E. Gtr. E. Gtr. E. Gtr. E. Bass

95

Perc. E. Gtr. E. Gtr. E. Gtr. E. Bass

97

Perc. E. Gtr. E. Gtr. E. Gtr. E. Bass

100

Perc.

Sop. Xyl.

E. Gtr.

E. Gtr.

E. Gtr.

E. Gtr.

E. Bass

Syn. Br.

Tape Smp. Brs

103

Perc.

Sop. Xyl.

E. Gtr.

E. Gtr.

E. Gtr.

E. Bass

Syn. Br.

Tape Smp. Brs

105

Perc.

Sop. Xyl.

E. Gtr.

E. Gtr.

E. Gtr.

E. Bass

Syn. Br.

Tape Smp. Brs

107

Perc.

Sop. Xyl.

E. Gtr.

E. Gtr.

E. Gtr.

E. Bass

Syn. Br.

Tape Smp. Brs

109

Perc.

Sop. Xyl.

E. Gtr.

E. Gtr.

E. Gtr.

E. Gtr.

E. Bass

Syn. Br.

Tape Smp. Brs

112

Perc.

E. Gtr.

E. Gtr.

E. Gtr.

E. Bass

114

Perc. E. Gtr. E. Gtr. E. Gtr. E. Bass

116

Perc. E. Gtr. E. Gtr. E. Gtr. E. Bass

118

Perc. E. Gtr. E. Gtr. E. Gtr. E. Bass

120

Perc.

E. Gtr.

E. Gtr.

E. Gtr.

E. Bass

122

Perc.

E. Gtr.

E. Gtr.

E. Gtr.

E. Bass

124

Perc.

E. Gtr.

E. Gtr.

E. Gtr.

E. Bass

126

128

130

132

Chiclete Com Banana - Quero Chiclete

Percussion

♩ = 159,000214

V.S.

Percussion

Percussion

45

48

50

52

55

58

61

64

66

68

V.S.

91

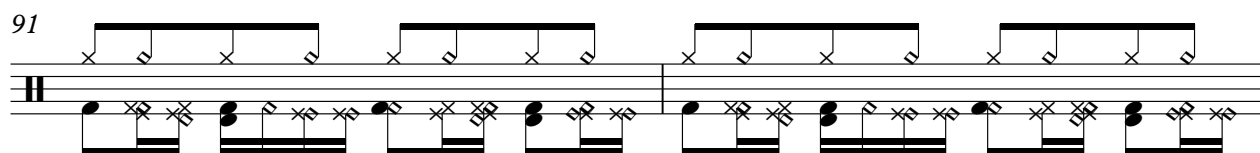

93

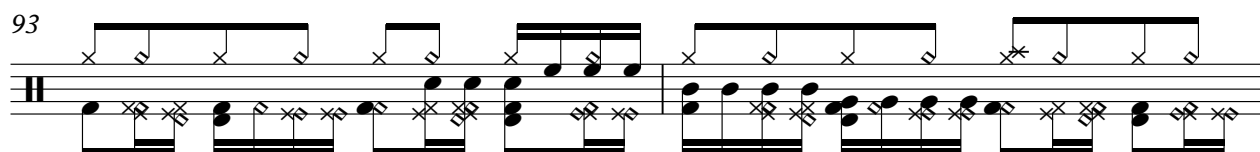

95

98

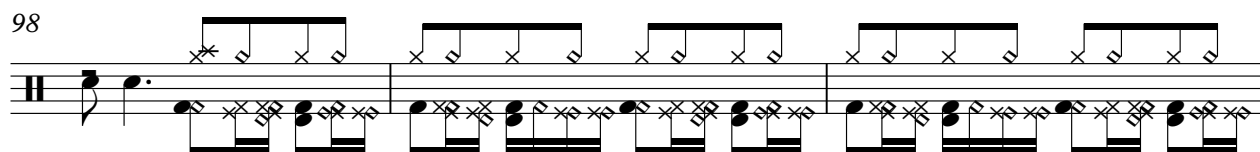

101

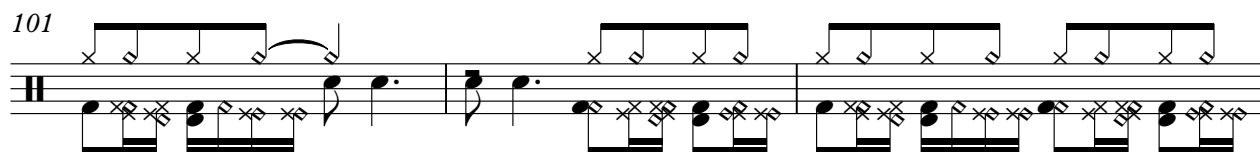

104

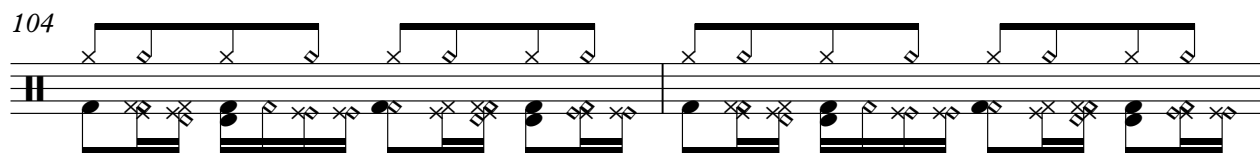

106

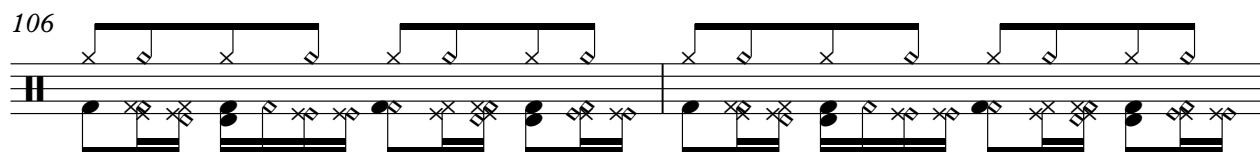

108

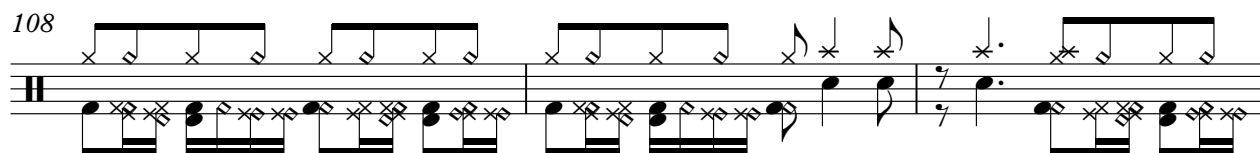

111

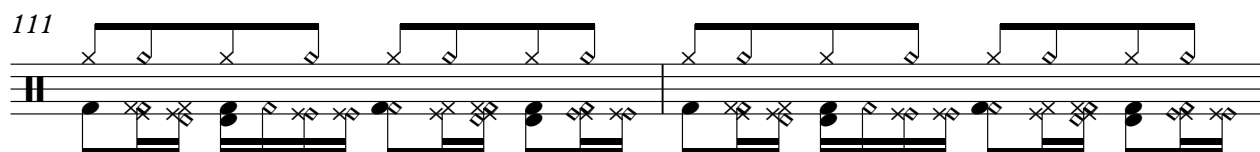

113

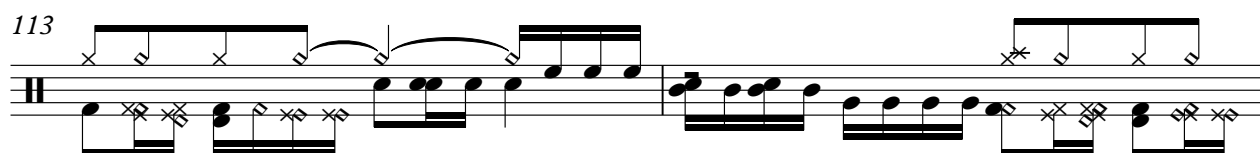

V.S.

Chiclete Com Banana - Quero Chiclete

Soprano Xylophone

♩ = 159,000214

45

48

51

54

48

104

107

109

24

Chiclete Com Banana - Quero Chiclete

Electric Guitar

♩ = 159,000214

15

20

27

32

36

33

72

78

85

89

92

39

Chiclete Com Banana - Quero Chiclete

Electric Guitar

♩ = 159,000214

6

10

14

17

20

24

27

30

33

V.S.

67

71

74

77

81

84

87

90

93

96

99

102

105

108

111

114

117

120

123

126

130

Chiclete Com Banana - Quero Chiclete

Electric Guitar

♩ = 159,000214

13

17

21

26

30

34

38

42

46

50

V.S.

102

106

110

114

118

122

125

♩ = 159,000214

6

10

14

19

25

31

43

7

7

54

60

64

68

72

78

84

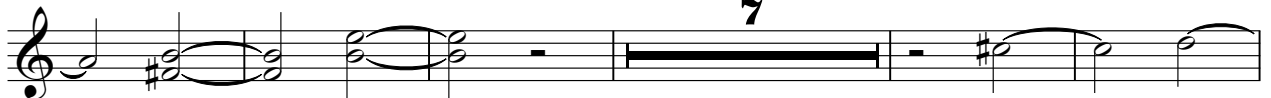

96

102

113

119

125

129

132

Chiclete Com Banana - Quero Chiclete

Electric Guitar

♩ = 159,000214

5

11

32

46

50

53

8

65

70

32

105

108

16

Chiclete Com Banana - Quero Chiclete

Electric Bass

♩ = 159,000214

6

11

15

21

27

32

36

41

46

V.S.

50

53

58

63

67

71

77

83

88

92

97

102

106

109

114

119

124

129

Chiclete Com Banana - Quero Chiclete

Synth Brass

♩ = 159,000214

102

105

108

126

130

Chiclete Com Banana - Quero Chiclete

Tape Sampler Keyboard [Brass]

♩ = 159,000214

6

10

14 **31**

47

50

53 **7**

63

67

70 **31**

102

105

108

111

15

129

