

Chico Buarque - A Banda

0.0"
1.1,00
Luiz Flavio Vieira

♩ = 106,999939

Percussion

A banda

Jazz Guitar

Jazz Guitar

Jazz Guitar

Electric Bass

Tape Sampler Keyboard [Brass]

Tape Sampler Keyboard [Brass]

♩ = 106,999939

3

Perc.

A banda

J. Gtr.

J. Gtr.

J. Gtr.

E. Bass

5

Perc.

A banda

J. Gtr.

J. Gtr.

J. Gtr.

E. Bass

7

Perc.

A banda

J. Gtr.

J. Gtr.

J. Gtr.

E. Bass

9

Perc.

A banda

J. Gtr.

J. Gtr.

J. Gtr.

E. Bass

Tape Smp. Brs

Tape Smp. Brs

11

Perc.

A banda

J. Gtr.

J. Gtr.

J. Gtr.

E. Bass

Tape Smp. Brs

Tape Smp. Brs

13

Perc.

A banda

J. Gtr.

J. Gtr.

J. Gtr.

E. Bass

Tape Smp. Brs

Tape Smp. Brs

15

Perc.

A banda

J. Gtr.

J. Gtr.

J. Gtr.

E. Bass

Tape Smp. Brs

Tape Smp. Brs

17

19

Perc.

A banda

J. Gtr.

J. Gtr.

E. Bass

Tape Smp. Brs

Tape Smp. Brs

21

Perc.

A banda

J. Gtr.

J. Gtr.

E. Bass

Tape Smp. Brs

Tape Smp. Brs

23

25

27

Perc.

A. banda

J. Gtr.

J. Gtr.

E. Bass

Tape Smp. Brs

Tape Smp. Brs

29

Perc.

A. banda

J. Gtr.

J. Gtr.

E. Bass

Tape Smp. Brs

Tape Smp. Brs

31

Perc.

A banda

J. Gtr.

J. Gtr.

E. Bass

Tape Smp. Brs

Tape Smp. Brs

33

Perc.

A banda

J. Gtr.

J. Gtr.

E. Bass

Tape Smp. Brs

Tape Smp. Brs

35

Perc.

A banda

J. Gtr.

J. Gtr.

J. Gtr.

E. Bass

Tape Smp. Brs

Tape Smp. Brs

37

Perc.

A banda

J. Gtr.

J. Gtr.

J. Gtr.

E. Bass

Tape Smp. Brs

Tape Smp. Brs

39

Perc.

A banda

J. Gtr.

J. Gtr.

J. Gtr.

E. Bass

Tape Smp. Brs

Tape Smp. Brs

41

Perc.

A banda

J. Gtr.

J. Gtr.

J. Gtr.

E. Bass

Tape Smp. Brs

Tape Smp. Brs

43

Perc.

A banda

J. Gtr.

J. Gtr.

J. Gtr.

E. Bass

Tape Smp. Brs

Tape Smp. Brs

45

47

Perc.

A banda

J. Gtr.

J. Gtr.

J. Gtr.

E. Bass

Tape Smp. Brs

Tape Smp. Brs

49

51

Perc.

A banda

J. Gtr.

J. Gtr.

J. Gtr.

E. Bass

Tape Smp. Brs

Tape Smp. Brs

53

Musical score for Percussion (Perc.), A banda, J. Gtr., E. Bass, and Tape Smp. Brs. The score is divided into two systems. The first system contains Perc., A banda, J. Gtr., and E. Bass. The second system contains two parts of Tape Smp. Brs. The Percussion part features a complex rhythmic pattern with many 'x' marks above the notes. The A banda part has a melodic line with some rests. The J. Gtr. parts feature chordal textures and melodic lines. The E. Bass part has a simple bass line. The Tape Smp. Brs. parts have melodic lines with some rests.

55

57

59

Perc.

A banda

J. Gtr.

J. Gtr.

J. Gtr.

E. Bass

Tape Smp. Brs.

Tape Smp. Brs.

61

63

Perc.

A banda

J. Gtr.

J. Gtr.

J. Gtr.

E. Bass

Tape Smp. Brs

Tape Smp. Brs

65

67

Perc.

A banda

J. Gtr.

J. Gtr.

E. Bass

Tape Smp. Brs

Tape Smp. Brs

69

Perc.

A banda

J. Gtr.

J. Gtr.

E. Bass

Tape Smp. Brs

Tape Smp. Brs

71

Perc.

A banda

J. Gtr.

J. Gtr.

E. Bass

Tape Smp. Brs

Tape Smp. Brs

73

Perc.

A banda

J. Gtr.

J. Gtr.

E. Bass

Tape Smp. Brs

Tape Smp. Brs

75

Perc.

A. banda

J. Gtr.

J. Gtr.

J. Gtr.

E. Bass

Tape Smp. Brs

Tape Smp. Brs

77

79

81

Perc.

A banda

J. Gtr.

J. Gtr.

J. Gtr.

E. Bass

Tape Smp. Brs

Tape Smp. Brs

83

Perc.

A banda

J. Gtr.

J. Gtr.

J. Gtr.

E. Bass

Tape Smp. Brs

Tape Smp. Brs

85

87

89

Perc.

A banda

J. Gtr.

J. Gtr.

J. Gtr.

E. Bass

Tape Smp. Brs

Tape Smp. Brs

91

Perc.

A banda

J. Gtr.

J. Gtr.

J. Gtr.

E. Bass

Tape Smp. Brs

Tape Smp. Brs

Chico Buarque - A Banda

Percussion

♩ = 106,999939

V.S.

27

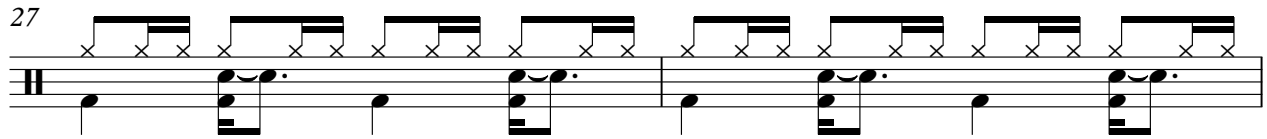

29

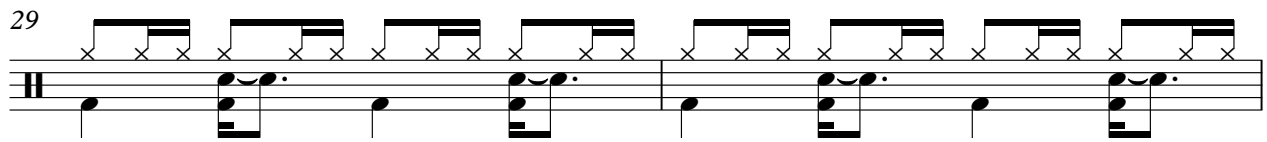

31

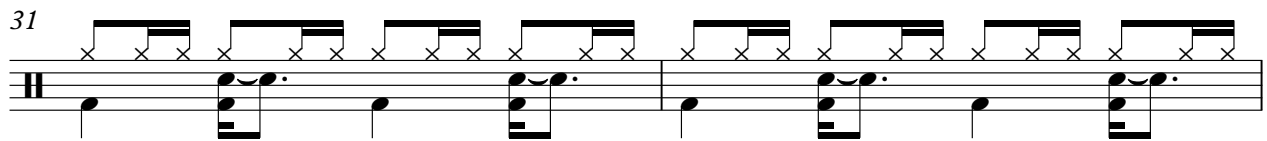

33

36

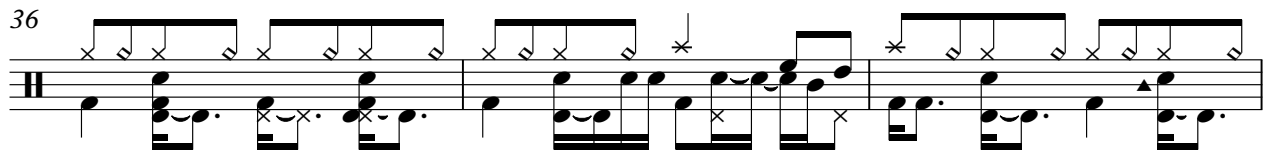

39

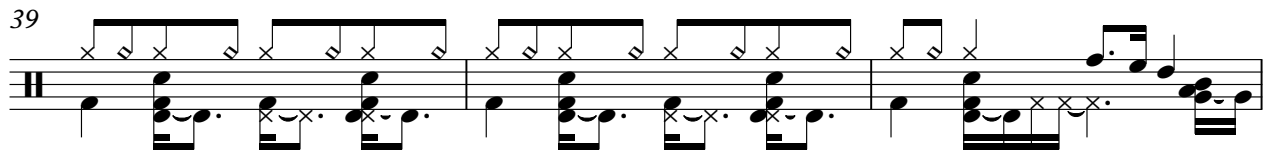

42

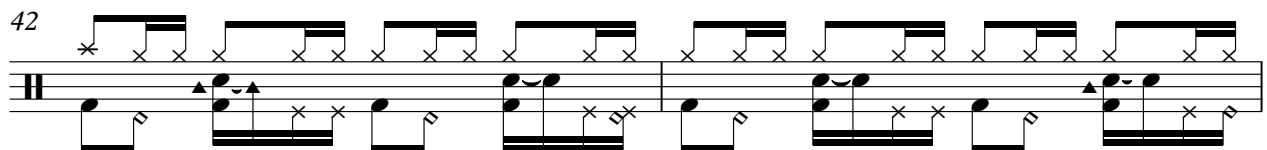

44

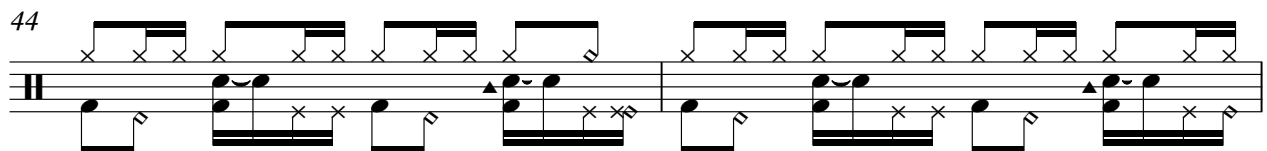

46

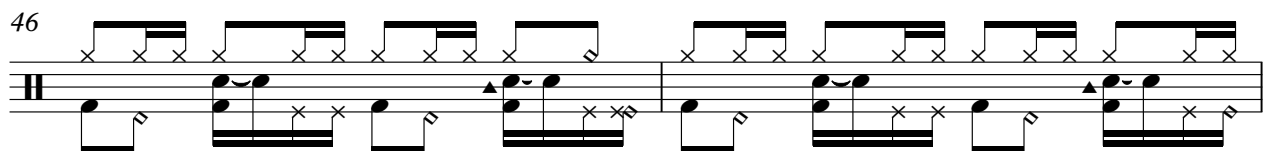

48

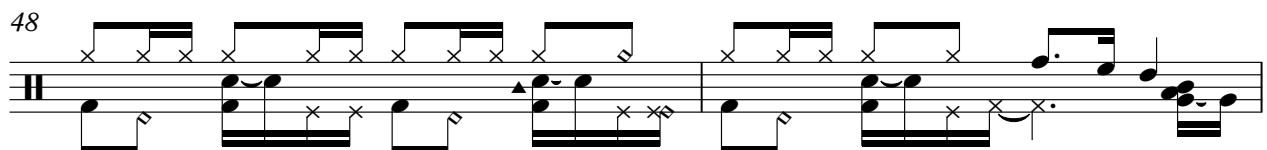

Percussion

50

52

54

56

59

62

65

67

69

71

Chico Buarque - A Banda

A banda

♩ = 106,999939

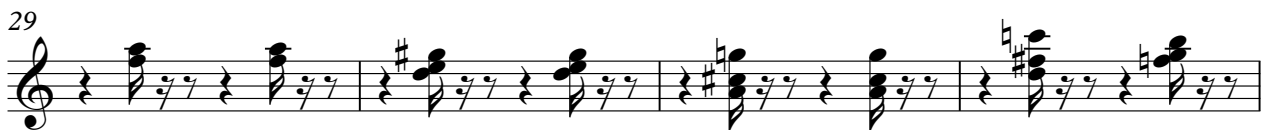
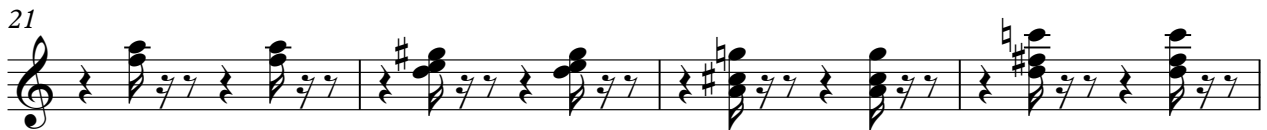

V.S.

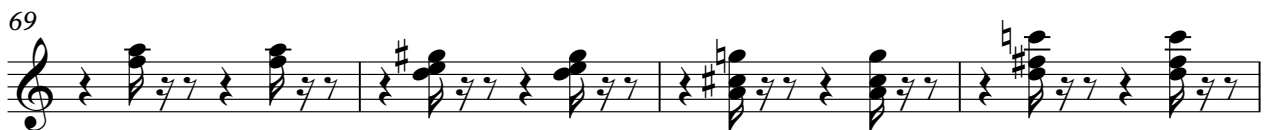
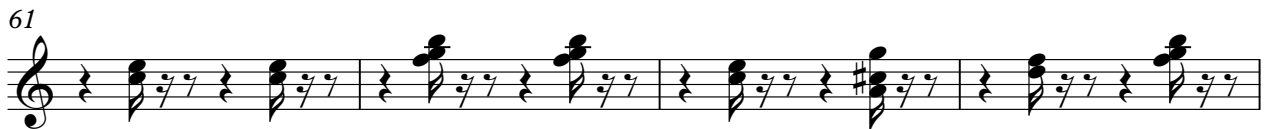
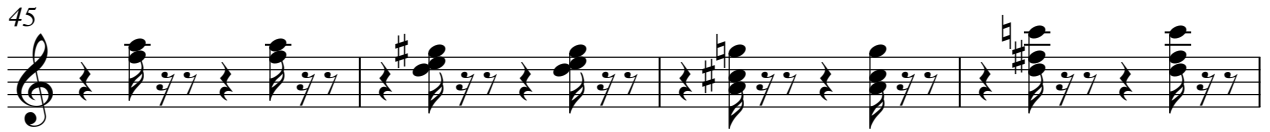

81

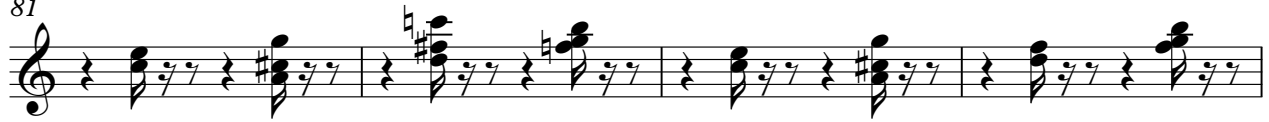

85

89

♩ = 106,999939

5

8

11

14

17

20

23

25

28

31

34

38

42

46

50

54

57

60

63

Jazz Guitar

3

67

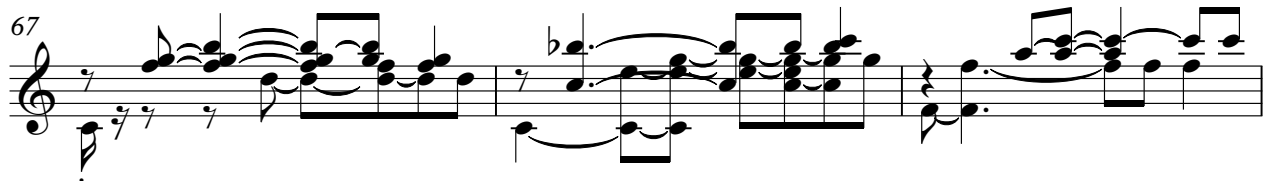

70

72

75

79

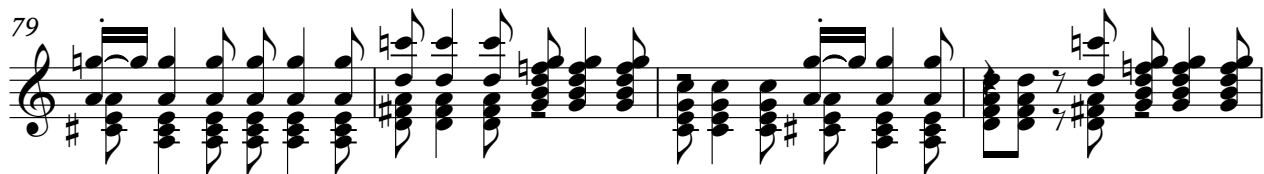

83

87

90

♩ = 106,999939

5

9

12

16

20

23

26

29

32

35

38

41

45

48

52

55

58

62

65

68

71

75

78

81

84

87

90

♩ = 106,999939

4

6

8

11

14

17

36

40

Jazz Guitar

43

45

47

49

52

54

56

59

61

63

65

9

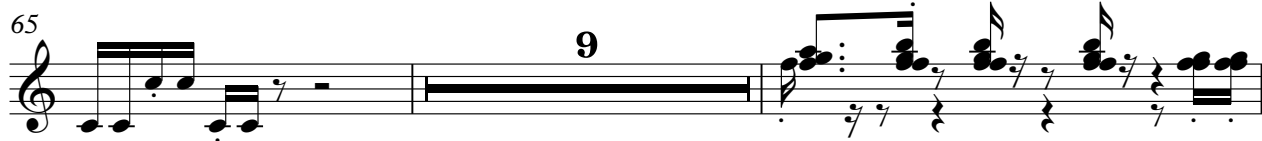

76

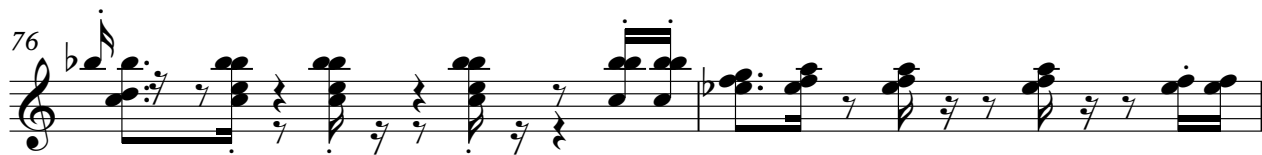

78

80

83

86

89

Chico Buarque - A Banda

Electric Bass

♩ = 106,999939

V.S.

47

52

57

62

67

72

77

82

87

Tape Sampler Keyboard [Brass] Chico Buarque - A Banda

♩ = 106,999939

8

11

14

17

20

23

26

V.S.

56

59

62

65

68

71

74

77

V.S.

80

83

86

89

Tape Sampler Keyboard [Brass] Chico Buarque - A Banda

♩ = 106,999939

8

11

14

17

20

23

26

3

V.S.

29

32

35

38

41

44

47

50

53

56

59

62

65

68

V.S.

71

74

77

80

83

86

89
