

# Pantera - Cemetary Gates

♩ = 121,000191

4

Acoustic Guitar

Acoustic Lead-Drop D Tuning

Electric Lead

Electric Lead (Delay)

Electric Lead (Delay)

Bass

6

Acoustic Guitar

Acoustic Lead-Drop D Tuning

Electric Lead

Electric Lead (Delay)

Electric Lead (Delay)

Bass

8

Acoustic Guitar

Acoustic Lead-Drop D Tuning

Bass

Tuning diagram: T, A, B with fret numbers 2, 2, 2, 2.

10

Acoustic Guitar

Acoustic Lead-Drop D Tuning

Bass

12

Acoustic Guitar

Bass

14

Acoustic Guitar

Bass

16

Acoustic Guitar

Bass

18

Acoustic Guitar

Electric Lead

Electric Lead (Delay)

Bass

20

Acoustic Guitar

Electric Lead

Electric Lead (Delay)

Bass

22

Acoustic Guitar

Electric Lead (Delay)

Bass

24

Acoustic Guitar

Acoustic Lead-Drop D Tuning

Extra Guitar Fills

Electric Lead

Bass

27

Extra Guitar Fills

Electric Lead

Bass

29

Acoustic Guitar

Extra Guitar Fills

Electric Lead

Electric Lead (Delay)

Harmonizer Effect

30

Acoustic Guitar

Electric Lead

Electric Lead (Delay)

Harmonizer Effect

31

Acoustic Guitar

Electric Lead

Electric Lead (Delay)

Harmonizer Effect

32

Acoustic Guitar

Electric Lead

Electric Lead (Delay)

Harmonizer Effect

33

Acoustic Guitar

Electric Lead

Electric Lead (Delay)

Harmonizer Effect

34

Acoustic Guitar

Electric Lead

Electric Lead (Delay)

Harmonizer Effect

35

Acoustic Guitar

Extra Guitar Fills

Electric Lead

Electric Lead (Delay)

Guitar Harmonics

Harmonizer Effect

Bass

37

Acoustic Guitar

Electric Lead

Electric Lead (Delay)

Guitar Harmonics

Harmonizer Effect

Bass

39

Acoustic Guitar

Electric Lead

Electric Lead (Delay)

Harmonizer Effect

Bass

41

Acoustic Guitar

Extra Guitar Fills

Electric Lead

Electric Lead (Delay)

Harmonizer Effect

Bass

43

Acoustic Guitar

Acoustic Lead-Drop D Tuning

T				2	2	2
A						0
B						

Extra Guitar Fills

Electric Lead

Electric Lead (Delay)

Electric Lead (Delay)

Harmonizer Effect

Bass

45

Acoustic Guitar

Acoustic Lead-Drop D Tuning

Extra Guitar Fills

Electric Lead

Electric Lead (Delay)

Electric Lead (Delay)

Harmonizer Effect

Bass

Sound Effects

47

Sound Effects

48  $\text{♩} = 147,000092$

$\text{♩} = 147,000092$

3

50

Drums

Guitar Harmonics

Rhythm Guitar (Distortion)

Rhythm Guitar (Double)

Bass

53

Drums

Guitar Harmonics

Rhythm Guitar (Distortion)

Rhythm Guitar (Double)

Bass

55

Drums

Guitar Harmonics

Rhythm Guitar (Distortion)

Rhythm Guitar (Double)

Bass

57

Drums

Guitar Harmonics

Rhythm Guitar (Distortion)

Rhythm Guitar (Double)

Bass

59

Drums

Guitar Harmonics

Rhythm Guitar (Distortion)

Rhythm Guitar (Double)

Bass

61

Drums

Rhythm Guitar (Distortion)

Rhythm Guitar (Double)

Bass

63

Drums

Rhythm Guitar (Distortion)

Rhythm Guitar (Double)

Bass

65

Drums

Rhythm Guitar (Distortion)

Rhythm Guitar (Double)

Bass

67

Drums

Rhythm Guitar (Distortion)

Rhythm Guitar (Double)

Bass

69  $\text{♩} = 142,000076$

Drums

Rhythm Guitar (Distortion)

Rhythm Guitar (Double)

Electric (Clean)

Bass

72

Drums

Electric (Clean)

Bass

74

Drums

Electric (Clean)

Bass

76

Drums

Electric (Clean)

Bass

78

Drums

Electric (Clean)

Bass

80

Drums

Electric (Clean)

Bass

82

Drums

Electric (Clean)

Bass

84

Drums

Extra Guitar Fills

Electric (Clean)

Bass

85

Drums

Extra Guitar Fills

Electric (Clean)

Bass

♩ = 147,000092

86

Drums

Rhythm Guitar (Distortion)

Rhythm Guitar (Double)

Bass

88

Drums

Rhythm Guitar (Distortion)

Rhythm Guitar (Double)

Bass

90

Drums

Rhythm Guitar (Distortion)

Rhythm Guitar (Double)

Bass

92

Drums

Rhythm Guitar (Distortion)

Rhythm Guitar (Double)

Bass

94

Drums

Rhythm Guitar (Distortion)

Rhythm Guitar (Double)

Bass

96

Drums

Rhythm Guitar (Distortion)

Rhythm Guitar (Double)

Bass

98

Drums

Rhythm Guitar (Distortion)

Rhythm Guitar (Double)

Bass

100

Drums

Rhythm Guitar (Distortion)

Rhythm Guitar (Double)

Bass

103

Drums

Guitar Harmonics

Rhythm Guitar (Distortion)

Rhythm Guitar (Double)

Bass

105

Drums

Guitar Harmonics

Rhythm Guitar (Distortion)

Rhythm Guitar (Double)

Bass

107

Drums

Guitar Harmonics

Rhythm Guitar (Distortion)

Rhythm Guitar (Double)

Bass

109

Drums

Guitar Harmonics

Rhythm Guitar (Distortion)

Rhythm Guitar (Double)

Bass

111

Drums

Rhythm Guitar (Distortion)

Rhythm Guitar (Double)

Bass

113

Drums

Rhythm Guitar (Distortion)

Rhythm Guitar (Double)

Bass

115

Drums

Rhythm Guitar (Distortion)

Rhythm Guitar (Double)

Bass

117

Drums

Rhythm Guitar (Distortion)

Rhythm Guitar (Double)

Bass

120

$\text{♩} = 142,000076$

Drums

Rhythm Guitar (Distortion)

Rhythm Guitar (Double)

Electric (Clean)

Bass

122

Drums

Electric (Clean)

Bass

124

Drums

Electric (Clean)

Bass

126

Drums

Electric (Clean)

Bass

128

Drums

Electric (Clean)

Bass

130

Drums

Electric Lead

Electric Lead (Delay)

Electric Lead (Delay)

Harmonizer Effect

Electric (Clean)

Bass

132

Drums

Extra Guitar Fills

Electric Lead

Electric Lead (Delay)

Electric Lead (Delay)

Harmonizer Effect

Electric (Clean)

Bass

134

Drums

Electric (Clean)

Bass

135

Drums

Electric Lead (Delay)

Electric (Clean)

Bass

$\text{♩} = 147,000092$

136

Drums

Rhythm Guitar (Distortion)

Rhythm Guitar (Double)

Bass

138

Drums

Extra Guitar Fills

Electric Lead

Electric Lead (Delay)

Electric Lead (Delay)

Harmonizer Effect

Rhythm Guitar (Distortion)

Rhythm Guitar (Double)

Bass

31

140

Drums

Rhythm Guitar (Distortion)

Rhythm Guitar (Double)

Bass

142

Drums

Rhythm Guitar (Distortion)

Rhythm Guitar (Double)

Bass

144

Drums

Rhythm Guitar (Distortion)

Rhythm Guitar (Double)

Bass

146

Drums

Rhythm Guitar (Distortion)

Rhythm Guitar (Double)

Bass

148

Drums

Rhythm Guitar (Distortion)

Rhythm Guitar (Double)

Bass

150

Drums

Rhythm Guitar (Distortion)

Rhythm Guitar (Double)

Bass

153

Drums

Guitar Harmonics

Rhythm Guitar (Distortion)

Rhythm Guitar (Double)

Bass

155

Drums

Guitar Harmonics

Rhythm Guitar (Distortion)

Rhythm Guitar (Double)

Bass

157

Drums

Guitar Harmonics

Rhythm Guitar (Distortion)

Rhythm Guitar (Double)

Bass

159

Drums

Guitar Harmonics

Rhythm Guitar (Distortion)

Rhythm Guitar (Double)

Bass

161

Drums

Guitar Harmonics

Rhythm Guitar (Distortion)

Rhythm Guitar (Double)

Bass

163

Drums

Guitar Harmonics

Rhythm Guitar (Distortion)

Rhythm Guitar (Double)

Bass

165

Drums

Guitar Harmonics

Rhythm Guitar (Distortion)

Rhythm Guitar (Double)

Bass

167

Drums

Rhythm Guitar (Distortion)

Rhythm Guitar (Double)

Bass

169

Drums

Electric Lead

Electric Lead (Delay)

Rhythm Guitar (Distortion)

Rhythm Guitar (Double)

Electric (Clean)

Bass

3 = 145,000031

Detailed description of the musical score: The score is for measures 169, 170, and 171. The key signature is three sharps (F#, C#, G#). The drums part (top) shows a complex rhythm with a triplet of eighth notes in measure 169, followed by a triplet of eighth notes in measure 170, and a triplet of eighth notes in measure 171. The electric lead part (second from top) has a melodic line with a delay effect. The electric lead (delay) part (third from top) has a melodic line with a delay effect. The rhythm guitar (distortion) part (fourth from top) has a distorted sound with a triplet pattern. The rhythm guitar (double) part (fifth from top) has a double-tracked sound with a triplet pattern. The electric (clean) part (sixth from top) has a melodic line. The bass part (bottom) has a triplet pattern.

171

172

174

Drums

Electric Lead

Electric Lead (Delay)

Electric (Clean)

Bass

176

Drums

Electric Lead

Electric Lead (Delay)

Electric (Clean)

Bass

178

Drums

Electric Lead

Electric Lead (Delay)

Electric (Clean)

Bass

181

Drums

Electric Lead

Electric Lead (Delay)

Electric (Clean)

Bass

182

Drums

Electric Lead

Electric Lead (Delay)

Electric (Clean)

Bass

183

Drums

Extra Guitar Fills

Electric Lead

Electric Lead (Delay)

Electric (Clean)

Bass

184

Drums

Electric Lead

Electric Lead staff in treble clef with a key signature of three sharps (F#, C#, G#).

Electric Lead (Delay)

Electric Lead (Delay) staff in treble clef with a key signature of three sharps, featuring triplet markings above and below the notes.

Rhythm Guitar (Distortion)

Rhythm Guitar (Distortion) staff in treble clef with a key signature of three sharps, showing a distorted chordal rhythm.

Rhythm Guitar (Double)

Rhythm Guitar (Double) staff in treble clef with a key signature of three sharps, showing a double-tracked chordal rhythm.

Bass

Bass staff in bass clef with a key signature of three sharps, showing a simple bass line.

185

Drums

Extra Guitar Fills

Electric Lead

Electric Lead (Delay)

Electric Lead (Delay)

Rhythm Guitar (Distortion)

Rhythm Guitar (Double)

Bass

186

Drums

Electric Lead

Electric Lead (Delay)

Rhythm Guitar (Distortion)

Rhythm Guitar (Double)

Bass

187

Drums

Electric Lead

Electric Lead (Delay)

Rhythm Guitar (Distortion)

Rhythm Guitar (Double)

Bass

188

Drums

Electric Lead

Electric Lead (Delay)

Rhythm Guitar (Distortion)

Rhythm Guitar (Double)

Bass

189

Drums

Electric Lead

Electric Lead (Delay)

Rhythm Guitar (Distortion)

Rhythm Guitar (Double)

Bass

190

Drums

Electric Lead

Electric Lead (Delay)

Rhythm Guitar (Distortion)

Rhythm Guitar (Double)

Bass

191

Drums

Electric Lead

Electric Lead (Delay)

Rhythm Guitar (Distortion)

Rhythm Guitar (Double)

Bass

192

Drums

Electric Lead

Electric Lead (Delay)

Guitar Harmonics

Rhythm Guitar (Distortion)

Rhythm Guitar (Double)

Bass

194

Drums

Electric Lead

Electric Lead (Delay)

Guitar Harmonics

Rhythm Guitar (Distortion)

Rhythm Guitar (Double)

Bass

196

Drums

Rhythm Guitar (Distortion)

Rhythm Guitar (Double)

Bass

198

Drums

Rhythm Guitar (Distortion)

Rhythm Guitar (Double)

Bass

200

Drums

Rhythm Guitar (Distortion)

Rhythm Guitar (Double)

Bass

201

Drums

Rhythm Guitar (Distortion)

Rhythm Guitar (Double)

Bass

$\text{♩} = 100,000$

♩ = 147,000092

203

Drums

Guitar Harmonics

Rhythm Guitar (Distortion)

Rhythm Guitar (Double)

Bass

205

Drums

Guitar Harmonics

Rhythm Guitar (Distortion)

Rhythm Guitar (Double)

Bass

207

Drums

Guitar Harmonics

Rhythm Guitar (Distortion)

Rhythm Guitar (Double)

Bass

209

Drums

Guitar Harmonics

Rhythm Guitar (Distortion)

Rhythm Guitar (Double)

Bass

211

Drums

Guitar Harmonics

Rhythm Guitar (Distortion)

Rhythm Guitar (Double)

Bass

213

Drums

Guitar Harmonics

Rhythm Guitar (Distortion)

Rhythm Guitar (Double)

Bass

215

Drums

Guitar Harmonics

Rhythm Guitar (Distortion)

Rhythm Guitar (Double)

Bass

217

Drums

Rhythm Guitar (Distortion)

Rhythm Guitar (Double)

Bass

219

Drums

Rhythm Guitar (Distortion)

Rhythm Guitar (Double)

Bass

221

Drums

Guitar Harmonics

Rhythm Guitar (Distortion)

Rhythm Guitar (Double)

Outro Solo

Bass

223

Drums

Electric Lead

Electric Lead (Delay)

Guitar Harmonics

Rhythm Guitar (Distortion)

Rhythm Guitar (Double)

Outro Solo

Outro Solo

Bass

225

Drums

Drums staff notation showing a rhythmic pattern of eighth notes with accents. The first measure contains four eighth notes, the second contains four eighth notes with accents, and the third contains a dotted quarter note followed by two eighth notes with accents.

Guitar Harmonics

Rhythm Guitar (Distortion)

Rhythm Guitar (Distortion) staff notation showing a single note in the first measure followed by a distorted eighth-note pattern in the second measure.

Rhythm Guitar (Double)

Rhythm Guitar (Double) staff notation showing a single note in the first measure followed by a double-tracked eighth-note pattern in the second measure.

Outro Solo

Outro Solo staff notation showing a long note in the first measure followed by a final note in the second measure.

Outro Solo

Outro Solo staff notation showing a long note in the first measure followed by a final note in the second measure.

Bass

Bass staff notation showing a rhythmic eighth-note pattern throughout the two measures.

227

Drums

Guitar Harmonics

Rhythm Guitar (Distortion)

Rhythm Guitar (Double)

Outro Solo

Outro Solo

Bass

229

231

Drums

Guitar Harmonics

Rhythm Guitar (Distortion)

Rhythm Guitar (Double)

Outro Solo

Outro Solo

Bass

233

Drums

Guitar Harmonics

Rhythm Guitar (Distortion)

Rhythm Guitar (Distortion) notation for measures 233 and 234. Measure 233 has a single note on the first beat. Measure 234 has a series of eighth notes on the first beat, followed by a quarter note on the second beat.

Rhythm Guitar (Double)

Rhythm Guitar (Double) notation for measures 233 and 234. Measure 233 has a single note on the first beat. Measure 234 has a series of eighth notes on the first beat, followed by a quarter note on the second beat.

Outro Solo

Outro Solo notation for measure 233. The measure contains a quarter rest, a quarter note on the second beat, and a half note on the third beat.

Outro Solo

Outro Solo notation for measure 234. The measure contains a quarter rest, a quarter note on the second beat, and a half note on the third beat.

Bass

Bass notation for measures 233 and 234. Measure 233 has a quarter note on the first beat, a quarter note on the second, and a quarter note on the third. Measure 234 has a quarter note on the first beat, a quarter note on the second, and a quarter note on the third.

235

Drums

Guitar Harmonics

Rhythm Guitar (Distortion)

Rhythm Guitar (Double)

Outro Solo

Outro Solo

Bass

237

Drums

Guitar Harmonics

Rhythm Guitar (Distortion)

Rhythm Guitar (Double)

Outro Solo

Outro Solo

Bass

239

Drums

Guitar Harmonics

Rhythm Guitar (Distortion)

Rhythm Guitar (Double)

Outro Solo

Outro Solo

Bass

241

243

- Drums:** Features a complex rhythmic pattern with various note values and rests.
- Acoustic Guitar:** Shows a series of rests, indicating it is silent during this section.
- Extra Guitar Fills:** Shows rests for this part.
- Electric Lead:** Shows rests for this part.
- Electric Lead (Delay):** Shows rests for this part.
- Electric Lead (Delay):** Shows rests for this part.
- Guitar Harmonics:** Contains a few notes, including a natural sign and a fermata.
- Harmonizer Effect:** Shows rests for this part.
- Rhythm Guitar (Distortion):** Features a rhythmic pattern with a double bar line in the middle of the section.
- Rhythm Guitar (Double):** Features a rhythmic pattern with a double bar line in the middle of the section.
- Electric (Clean):** Shows rests for this part.
- Outro Solo:** Shows rests for this part.
- Outro Solo:** Shows rests for this part.
- Bass:** Features a rhythmic pattern with a double bar line in the middle of the section.
- Sound Effects:** Shows rests for this part.
- Sound Effects:** Shows rests for this part.

245

247

Drums

Acoustic Guitar

Acoustic Lead-Drop D Tuning  
T  
A  
B

Extra Guitar Fills

Electric Lead

Electric Lead (Delay)

Electric Lead (Delay)

Guitar Harmonics

Harmonizer Effect

Rhythm Guitar (Distortion)

Rhythm Guitar (Double)

Electric (Clean)

Outro Solo

Outro Solo

Bass

Sound Effects

Sound Effects

Drums

Pantera - Cemetary Gates

♩ = 121,000191

48

♩ = 147,000092

52

56

60

64

67

♩ = 142,000076

71

76

81

85

♩ = 147,000092

V.S.

Drums

89

93

97

101

106

110

114

118

123

127

Drums

132

136 = 147,000092

140

144

148

153

158

162

167 = 145,000031

171

V.S.

Drums

176

181

185

189

193

196

199

203

207

212

Drums

217

221

226

230

234

238

243

246

Acoustic Guitar Pantera - Cemetary Gates

♩ = 121,000191

6

10

14

18

22

25

29

31

33

35

38

42

46

♩ = 147,000092      ♩ = 142,000076      ♩ = 147,000092

**3**                      **21**                      **16**                      **34**

120

♩ = 142,000076      ♩ = 147,000092      ♩ = 145,000031      ♩ = 100,000000

**16**                      **34**                      **32**

203

♩ = 147,000092

**39**

245

**2**

# Pantera - Cemetary Gates

## Acoustic Lead-Drop D Tuning

♩ = 121,000191  
**2**

D  
T A G D A D  
A G D A D  
B A D

8  
**15**

T  
A  
B

27  
**17** **3**

T  
A  
B

49 ♩ = 147,000092 **21** ♩ = 142,000076 **16** ♩ = 147,000092 **34**

T  
A  
B

120 ♩ = 142,000076 **16** ♩ = 147,000092 **34** ♩ = 145,000031 **32** ♩ = 100,000000

T  
A  
B

203 ♩ = 147,000092 **39**

T  
A  
B

245 **2**

T  
A  
B

Extra Guitar Fills Pantera - Cemetary Gates

♩ = 121,000191

**24**

**29**

**6**

**5**

**43**

♩ = 147,000092

**3**

**21**

**70**

♩ = 142,000076

**14**

**86**

♩ = 147,000092

**34**

♩ = 142,000076

**13**

**2**

**2**

♩ = 147,000092

**138**

♩ = 145,000031

**32**

**13**

**186**

♩ = 147,000092

**16**

**39**

**243**

**2**

Electric Lead Pantera - Cemetary Gates

♩ = 121,000191

4 11

19 4

28

34

40 3

49 ♩ = 147,000092 21 ♩ = 142,000076 16

86 ♩ = 147,000092 34 ♩ = 142,000076 11

2

Electric Lead  
♩ = 147,000092

♩ = 145,000031

131

4 2 32

171

176

3

181

184

187

190

193

♩ = 100,00000092

7 20

223

5 12

243

2

# Pantera - Cemetary Gates

## Electric Lead (Delay)

Electric Lead (Delay)

170 ♩ = 145,000031

202 ♩ = 100,00000092

Electric Lead (Delay)

230

**12**

244

**2**

# Pantera - Cemetary Gates

## Electric Lead (Delay)

♩ = 121,000191

**4** **36**

43

♩ = 147,000092

**3** **21**

70

♩ = 142,000076      ♩ = 147,000092      ♩ = 142,000076

**16** **34** **11**

132

♩ = 147,000092      ♩ = 145,000031

**3** **2** **32** **15**

185

♩ = 106,00000092

**16** **39**

242

**2**

Guitar Harmonics Pantera - Cemetary Gates

♩ = 121,000191 **34**

38 **10** ♩ = 147,000092

53

60 ♩ = 142,000076 ♩ = 147,000092

**9 16 18**

104

111 ♩ = 142,000076 ♩ = 147,000092

**9 16 18**

156

163 ♩ = 145,000031

**3 22**

192 ♩ = 106,047,000092

**7**

204

Guitar Harmonics

210

217

228

237

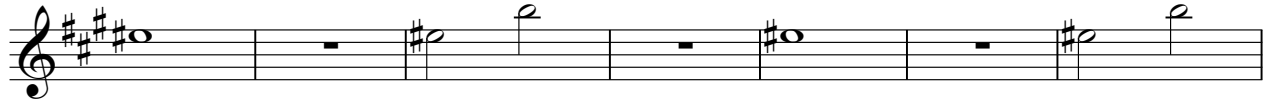

244

Harmonizer Effect Pantera - Cemetary Gates

♩ = 121,000191

28

33

39

46

♩ = 147,000092    ♩ = 142,000076    ♩ = 147,000092

3    21    16    34

120

♩ = 142,000076    ♩ = 147,000092

11    3    2

138

♩ = 145,000031    ♩ = 100,000000

32    32

203

♩ = 147,000092

39

245

2

Pantera - Cemetary Gates  
Rhythm Guitar (Distortion)

♩ = 121,000191      ♩ = 147,000092

48

52

56

60

64

68      ♩ = 142,000076      14

86      ♩ = 147,000092

91

96

101

V.S.

105

109

113

117

$\text{♩} = 142,000076$

122

**14**

$\text{♩} = 147,000092$

139

144

149

154

158

162

166

170 ♩ = 145,000031

186

190

194

197

200

♩ = 100,000000

203

♩ = 147,000092

207

V.S.

211

215

220

225

230

235

240

245

# Pantera - Cemetary Gates

## Rhythm Guitar (Double)

♩ = 121,000191      ♩ = 147,000092

**48**

52

56

60

64

68      ♩ = 142,000076      **14**

86      ♩ = 147,000092

91

96

101

V.S.

105

109

113

117

$\text{♩} = 142,000076$

122

**14**

$\text{♩} = 147,000092$

139

144

149

154

158

162

166

170  $\text{♩} = 145,000031$

13

186

190

194

197

200  $\text{♩} = 100,000000$

203  $\text{♩} = 147,000092$

207

V.S.

211

215

220

225

230

235

240

245

Electric (Clean) Pantera - Cemetary Gates

2

Electric (Clean)

170 ♩ = 145,000031

174

178

182

♩ = 100,000000

203

♩ = 147,000092

245

Pantera - Cemetary Gates

Outro Solo

♩ = 121,000191      ♩ = 147,000092      ♩ = 142,000076

**48**      **21**      **16**

86 ♩ = 147,000092      ♩ = 142,000076      ♩ = 147,000092

**34**      **16**      **34**

170 ♩ = 145,000031      ♩ = 147,000092

**32**      **20**

225

233

241

246

# Pantera - Cemetary Gates

## Outro Solo

♩ = 121,000191      ♩ = 147,000092      ♩ = 142,000076

**48**      **21**      **16**

86 ♩ = 147,000092      ♩ = 142,000076      ♩ = 147,000092

**34**      **16**      **34**

170 ♩ = 145,000031      ♩ = 100,00000092

**32**      **19**

225

233

240

246

Bass

Pantera - Cemetary Gates

♩ = 121,000191

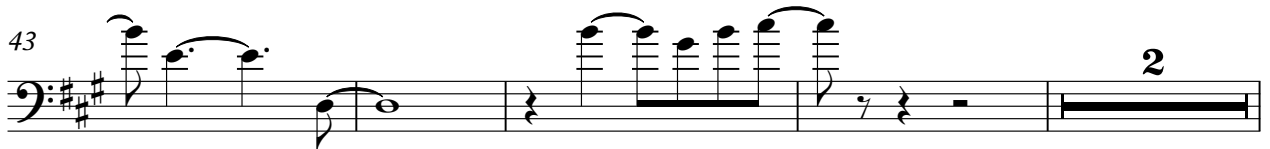
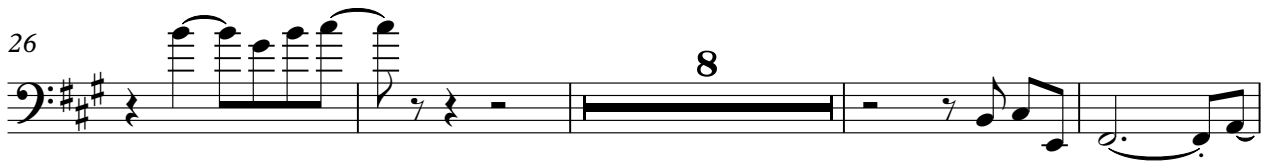

49 ♩ = 147,000092

53

57

61

65

69 ♩ = 142,000076

74

79

83

♩ = 147,000092

87

91

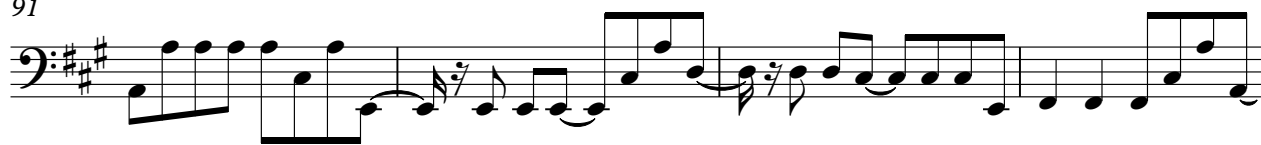

95

99

103

107

111

115

119

$\text{♩} = 142,000076$

124

129

V.S.

♩ = 147,000092

133

137

141

145

149

153

157

161

165

169

♩ = 145,000031

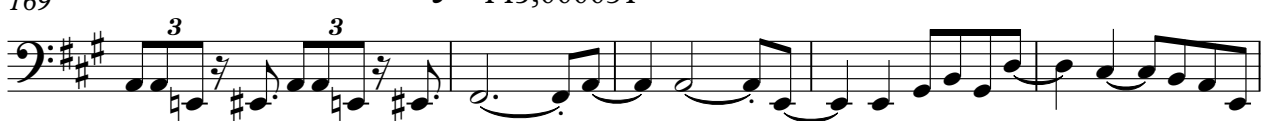

174

178

183

187

191

195

198

201

♩ = 100,0000000092

205

209

V.S.

213

217

222

226

230

234

238

242

246

Sound Effects Pantera - Cemetary Gates

♪ = 121,000191 **47** **21** ♪ = 147,000092

70 ♪ = 142,000076 **16** ♪ = 147,000092 **34** ♪ = 142,000076 **16**

136 ♪ = 147,000092 **34** ♪ = 145,000031 **32** ♪ = 100,000000

203 ♪ = 147,000092 **39**

245 **2**

Pantera - Cemetary Gates

Sound Effects

♩ = 121,000191 **45**

45

48

48

♩ = 147,000092 **20**

20

♩ = 142,000076 **16**      ♩ = 147,000092 **34**      ♩ = 142,000076 **16**

70

70

70

♩ = 142,000076 **16**      ♩ = 147,000092 **34**      ♩ = 142,000076 **16**

70

70

70

136 ♩ = 147,000092 **34**      ♩ = 145,000031 **32**      ♩ = 100,000000 **3/4**      **4/4**

136

136

136

203 ♩ = 147,000092 **39**

203

203

203

244 **2**

244

244

244
