

# Chico Buarque - Carolina

♩ = 115,000031

Percussion

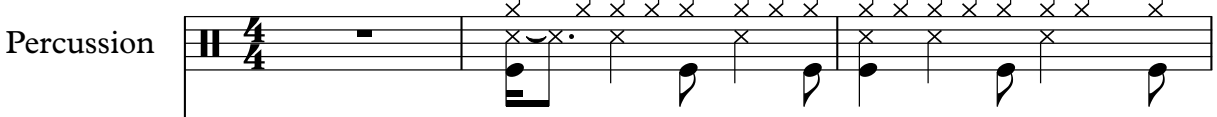

Sequencia para  
Slow Str.  
Chico Buarque  
Mercurio  
MERCANTI  
CAROLINA

Electric Guitar

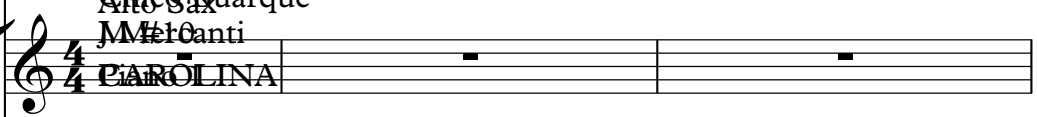

Electric Bass

♩ = 115,000031

Synth Strings

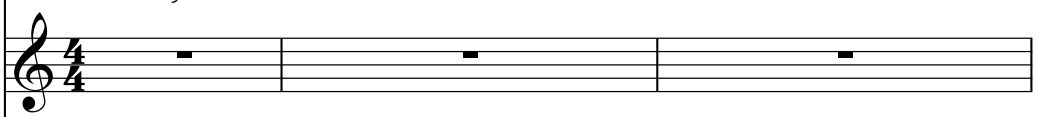

Solo

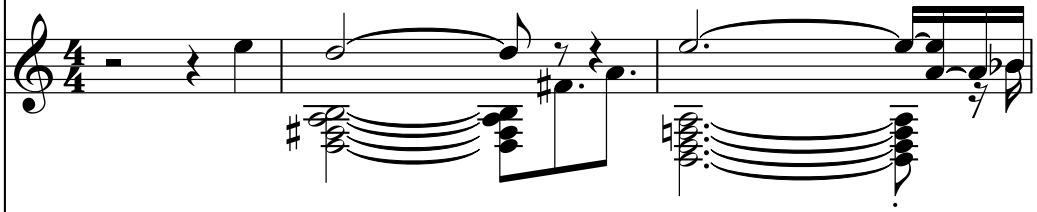

Solo

2

4

Perc.

E. Bass

Syn. Str.

Solo

Solo

6

Perc.

E. Bass

Syn. Str.

Solo

Solo

8

Picc.

Perc.

E. Bass

Syn. Str.

Solo

Solo

10

Picc.

Perc.

E. Bass

Syn. Str.

Solo

12

Picc.

Perc.

E. Bass

Syn. Str.

Solo

14

Picc.

Perc.

E. Bass

Syn. Str.

Solo

16

Picc.

Perc.

E. Bass

Syn. Str.

Solo

18

Picc.

Perc.

E. Bass

Solo

20

Picc.

Perc.

E. Bass

Syn. Str.

Solo

22

Picc.

Perc.

E. Bass

Syn. Str.

Solo

24

Picc.

Perc.

E. Bass

Syn. Str.

Solo

26

Picc.

Perc.

E. Bass

Syn. Str.

Solo

28

Picc.

Perc.

E. Bass

Syn. Str.

Solo

30

Picc.

Perc.

E. Bass

Syn. Str.

Solo

32

Picc.

Perc.

E. Bass

Syn. Str.

Solo

34

Picc.

Perc.

E. Bass

Syn. Str.

Solo

36

Picc.

Perc.

E. Bass

Syn. Str.

Solo

38

Picc.

Perc.

E. Bass

Syn. Str.

Solo

40

Picc.

Perc.

E. Bass

Syn. Str.

Solo

42

Picc.

Perc.

E. Bass

Syn. Str.

Solo

Solo

44

Picc.

Perc.

E. Bass

Syn. Str.

Solo

Solo

46

Picc.

Perc.

E. Bass

Syn. Str.

Solo

Solo

48

Picc.

Perc.

E. Bass

Syn. Str.

Solo

Solo

50

Picc.

Perc.

E. Bass

Syn. Str.

Solo

52

Picc.

Perc.

E. Bass

Syn. Str.

Solo

54

Picc.

Perc.

E. Bass

Syn. Str.

Solo

56

Picc.

Perc.

E. Bass

Syn. Str.

Solo

58

Picc.

Perc.

E. Bass

Syn. Str.

Solo

Solo

60

Picc.

Perc.

E. Bass

Syn. Str.

Solo

Solo

62

Picc.

Perc.

E. Bass

Syn. Str.

Solo

64

Picc.

Perc.

E. Bass

Syn. Str.

Solo

Solo

66

Picc.

Perc.

E. Bass

Syn. Str.

Solo

68

Picc.

Perc.

E. Bass

Syn. Str.

Solo

70

Picc.

Perc.

E. Bass

Syn. Str.

Solo

72

Picc.

Perc.

E. Bass

Syn. Str.

Solo

Solo

||

74

Picc.

Perc.

E. Bass

Syn. Str.

Solo

Solo

76

Picc.

Perc.

E. Bass

Syn. Str.

Solo

Solo

78

Picc.

Perc.

E. Bass

Syn. Str.

Solo

Solo

80

Picc.

Alto Sax.

Perc.

E. Bass

Syn. Str.

Solo

Solo

3

82

Alto Sax.

Perc.

E. Bass

Solo

Solo

84

Alto Sax.

Perc.

E. Bass

Solo

Solo

86

Alto Sax.

Perc.

E. Bass

Solo

Solo

88

Alto Sax.

Perc.

E. Gtr.

E. Bass

Solo

89

Perc.

E. Gtr.

E. Bass

Solo

Piccolo

Chico Buarque - Carolina

♩ = 115,000031

8

12

16

20

24

28

34

39

44

48

V.S.

52

56

60

66

71

76

79

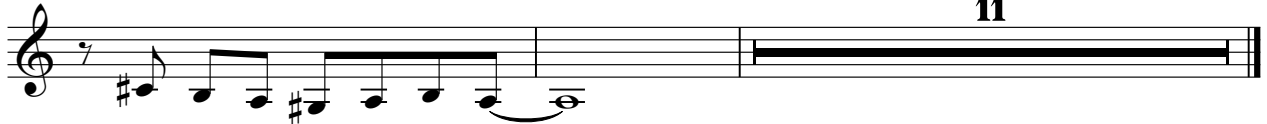

11

Alto Saxophone

Chico Buarque - Carolina

♩ = 115,000031

80

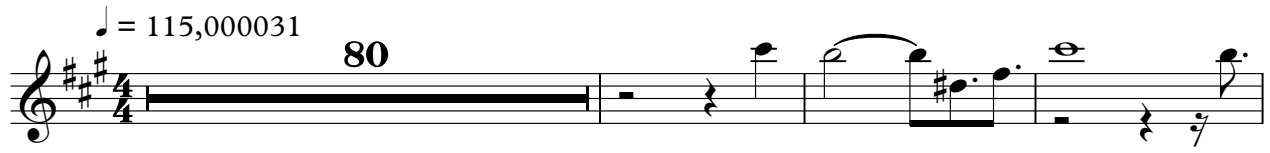

84

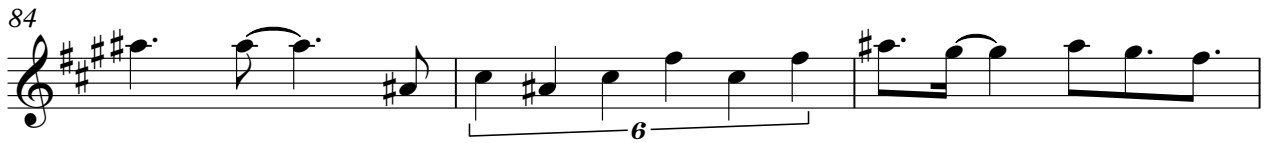

87

# Chico Buarque - Carolina

## Percussion

♩ = 115,000031

5

9

12

15

17

19

21

23

25

V.S.

27

29

31

33

35

37

39

42

45

47

Percussion

49

51

53

55

57

59

61

63

65

67

V.S.

69

71

73

76

79

82

84

86

88

Electric Guitar

Chico Buarque - Carolina

♩ = 115,000031

Sequencia de

M #10

CAROLINA

M. 87

M. 88

Chico Buarque

Electric Bass

Chico Buarque - Carolina

♩ = 115,000031

8

14

19

24

29

34

39

45

50

V.S.

2

# Synth Strings

78

11

# Chico Buarque - Carolina

Solo

♩ = 115,000031

5

9 32

45 8

58 2

64 6

74

78

83

87

V.S.

2

Solo

89

Chico Buarque - Carolina

Solo

♩ = 115,000031

6

10

14

18

22

26

30

34

38

V.S.

82

85

