

Chico Buarque - Cotidiano

0.0"
1.1,00
Cotidiano - Chico Buarque Remix (Nelinho Produzcxes - Joinville/SC)

♩ = 172,000107

The musical score is arranged in a multi-stem format with the following parts from top to bottom:

♩ = 172,000107

P

5

Perc.

Perc.

Anv.

Bongos

Cuíca

Tamb.

E. Bass

10

Perc.

Perc.

Perc.

Anv.

Bongos

Tamb.

E. Bass

Syn. Br.

13

16

19

22

Anv.

E. Bass

E. Piano

Syn. Br.

Pad 5

25

Anv.

E. Piano

Syn. Br.

Pad 5

39.0"
29.1,00
Para outros exemplares ligue: 47-9107-7976 / nelinho.musical@bol.com.br

28

Anv.

E. Bass

E. Piano

Syn. Br.

Pad 5

31

Anv.

E. Bass

E. Piano

Syn. Br.

Pad 5

34

Perc.

E. Bass

E. Piano

Syn. Br.

Pad 5

37

Perc. (Snare)

Perc. (Hi-hat)

Perc. (Bongos)

E. Bass

E. Piano

Perc. Organ

Syn. Br.

Pad 5

P

40

Perc. (Snare)

Perc. (Hi-hat)

E. Bass

E. Piano

Perc. Organ

44

Perc. Perc. Cuíca E. Bass E. Piano Perc. Organ

48

Perc. Perc. E. Bass E. Piano Perc. Organ

52

Perc.

Perc.

Perc.

E. Bass

E. Piano

Perc. Organ

56

Perc.

Perc.

E. Bass

E. Piano

Perc. Organ

60

63

66

69

Perc.

Anv.

E. Bass

E. Piano

Perc. Organ

Syn. Br.

Syn. Str.

72

75

79

Perc. Perc. Perc. Cuica E. Bass E. Piano Perc. Organ

83

Perc. Perc. E. Bass E. Piano Perc. Organ

87

Perc. Perc. Perc. Cuica E. Bass E. Piano Perc. Organ

91

Perc. Perc. E. Bass E. Piano Perc. Organ

95

The musical score consists of the following parts:

- Perc. Organ:** A bass line with chords and notes.
- Syn. Br.:** A treble line with notes and slurs.

99

102

105

108

111

114

117

Perc.

Perc.

E. Bass

E. Piano

Perc. Organ

Pad 5

121

Perc.

Perc.

Cuica

E. Bass

E. Piano

Perc. Organ

125

Perc.

Perc.

E. Bass

E. Piano

Perc. Organ

129

Perc.

Perc.

Perc.

E. Bass

E. Piano

Perc. Organ

133

137

141

145

149

153

157

Cuica

E. Bass

E. Piano

E. Piano

Perc. Organ

Syn. Br.

Pad 5

160

Perc.

Perc.

Cuica

E. Bass

E. Piano

Syn. Br.

Pad 5

163

E. Bass

E. Piano

Syn. Br.

Pad 5

165

E. Piano

Syn. Br.

Pad 5

Percussion

Chico Buarque - Cotidiano

♩ = 172,000107

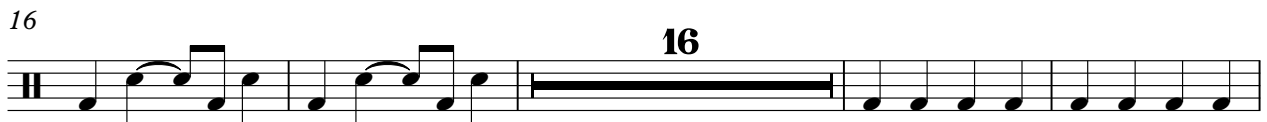

V.S.

123

128

133

138

143

148

153

156

Percussion

Chico Buarque - Cotidiano

♩ = 172,000107

4/4

5

9

13

17

20

40

44

48

52

56

V.S.

2

Percussion

60

12

75

79

83

87

91

95

99

103

10

116

120

124

128

132

136

140

144

148

152

155

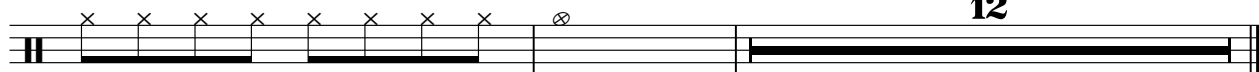

12

Percussion

Chico Buarque - Cotidiano

♩ = 172,000107

7 7

19

19 15 7

62

3 7 7

83

7 7 7

107

9 15 7

140

15 5 6

♩ = 172,000107

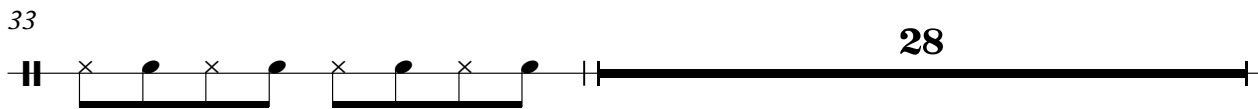
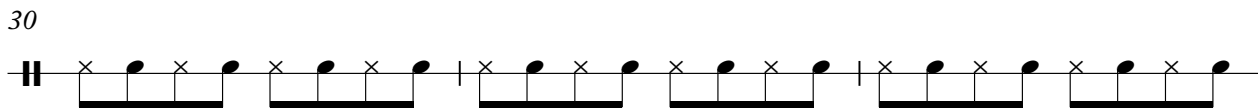
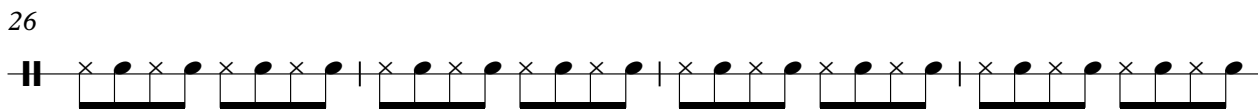
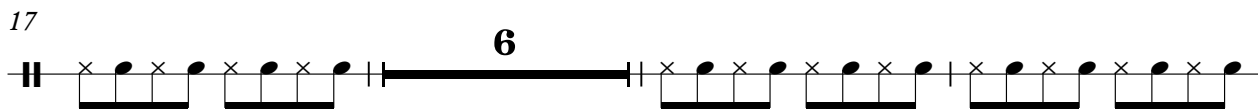
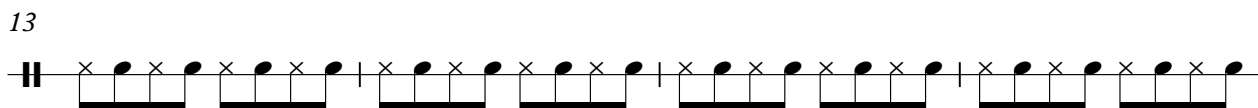
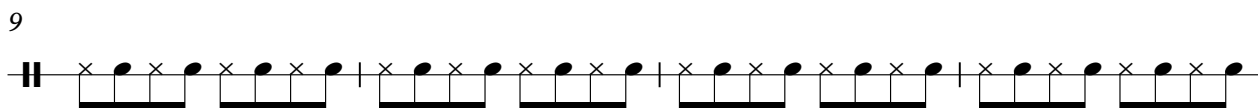
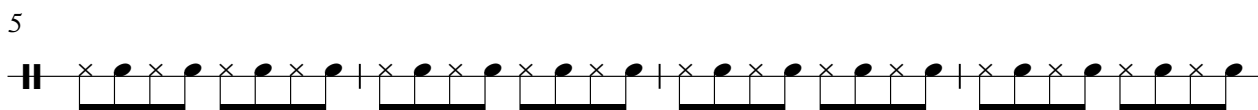
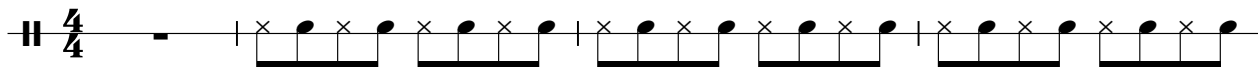

62

66

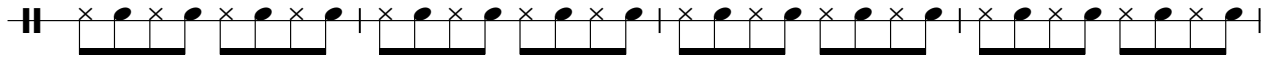

70

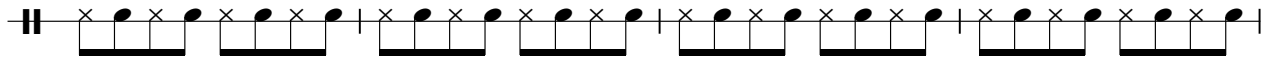

74

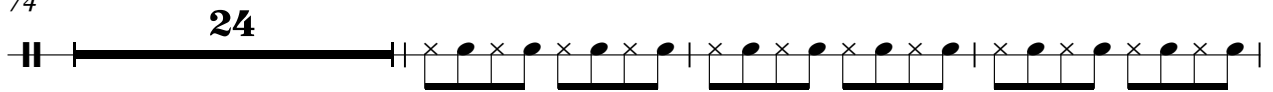

101

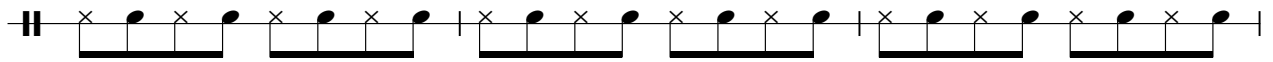

104

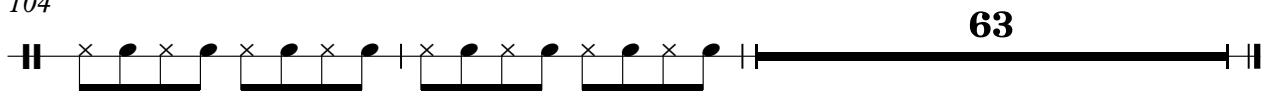

Bongos

Chico Buarque - Cotidiano

♩ = 172,000107

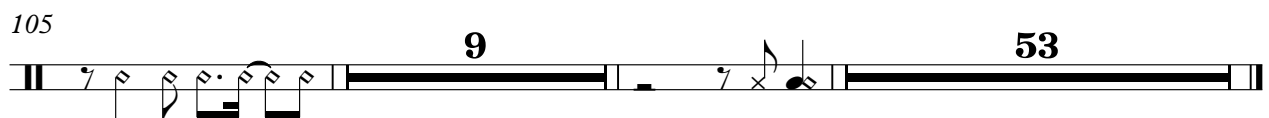
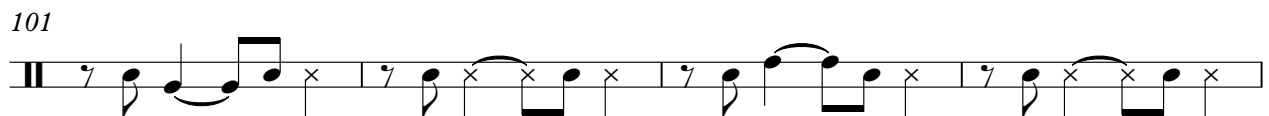
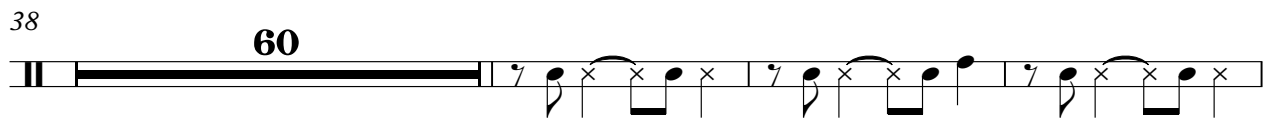
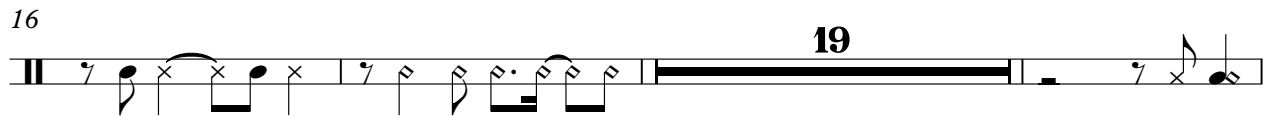
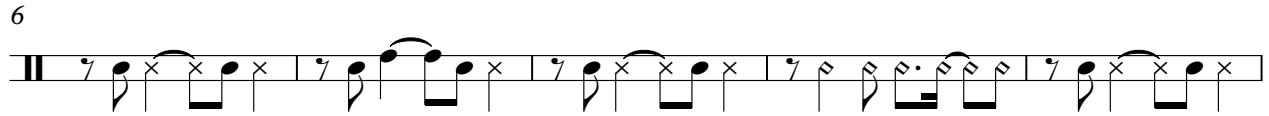
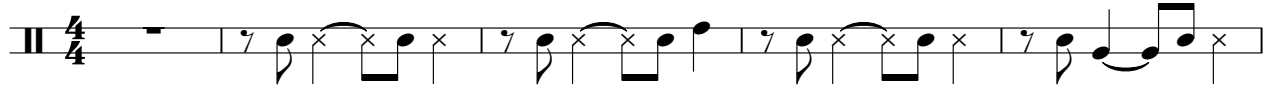

Cuíca

Chico Buarque - Cotidiano

♩ = 172,000107

7 34

44 15 11

72 6

81 6

90 32 14

138 6

148 8

159 7

Tambourine

Chico Buarque - Cotidiano

$\text{♩} = 172,000107$

5

9

13

17 **80**

99

103

105 **63**

Chico Buarque - Cotidiano

5-string Electric Bass

♩ = 172,000107

8

12

16

23

5

35

41

45

49

53

57

V.S.

111

5

119

123

127

131

135

139

143

147

151

V.S.

4

5-string Electric Bass

155

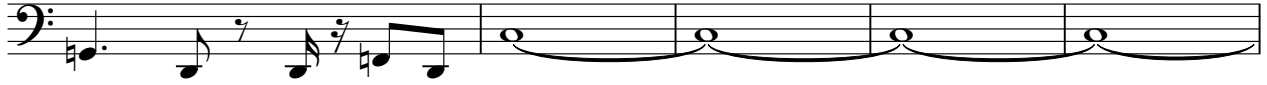

160

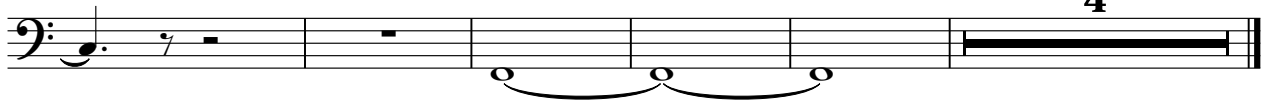

4

♩ = 172,000107

17

22

29

36

67

108

115

39

159

163

2

Electric Piano

Chico Buarque - Cotidiano

♩ = 172,000107

37

37

43

43

49

49

55

55

59

2

2

64

71

77

83

89

95

118

124

131

137

143

149

154

Chico Buarque - Cotidiano

Percussive Organ

♩ = 172,000107

17

21

16

16

41

46

52

57

2

64

68

72

77

82

88

93

98

109

119

124

130

135

140

146

151

156

159

Chico Buarque - Cotidiano

Synth Brass

♩ = 172,000107

9

12

15

18

21

24

27

30

33

36

24

Detailed description of the musical score: The score is written for a Synth Brass instrument in 4/4 time. The tempo is marked as 172,000107. The piece begins with a 9-measure rest. The first staff contains a whole rest for 9 measures. The second staff starts at measure 12 and contains a rhythmic pattern of eighth notes with beams. The third staff starts at measure 15 and continues the pattern. The fourth staff starts at measure 18 and continues the pattern. The fifth staff starts at measure 21 and continues the pattern. The sixth staff starts at measure 24 and continues the pattern. The seventh staff starts at measure 27 and continues the pattern. The eighth staff starts at measure 30 and continues the pattern. The ninth staff starts at measure 33 and continues the pattern. The tenth staff starts at measure 36 and continues the pattern, ending with a 24-measure rest.

Synth Brass

62

65

68

71

74

24

100

103

106

109

112

115

158

161

164

Synth Strings

Chico Buarque - Cotidiano

♩ = 172,000107

61

67

72

95

♩ = 172,000107

17

22

29

35 23

63 40

108

115 38

158

162

P

Chico Buarque - Cotidiano

♩ = 172,000107

4/4

16

19

38

67

9

115

53
