

Chico Buarque - Espanhola

0.0"
1.1,00
jbmusical@ibestvip.com.br

♩ = 122,999969

Alto Saxophone

Percussion *Flavio Venturini*

Jazz Guitar

Kora

Kora

Fretless Electric Bass

Quintus

Electric Piano

Synth Strings

FX 5 (Brightness)

♩ = 122,999969

5.9"
5.1,00
jbmusical@ibestvip.com.br

5 ♩ = 122,999969

Perc.

J. Gtr.

Kora

Kora

jbmusical@ibestvip.com.br
jbmusical@ibestvip.com.br

17 ♩ = 122,999969

Alto Sax.

Perc.

J. Gtr.

Kora

Kora

E. Bass

E. Piano

Syn. Str.

20 ♩ = 122,999969

Alto Sax.

Perc.

J. Gtr.

Kora

Kora

E. Bass

E. Piano

Syn. Str.

24 $\text{♩} = 122,999969$

Alto Sax.
Perc.
J. Gtr.
Kora
Kora
E. Bass
E. Piano
Syn. Str.

28 $\text{♩} = 122,999969$

Alto Sax.
Perc.
J. Gtr.
Kora
Kora
E. Bass
E. Piano
Syn. Str.

31

Alto Sax.
Perc.
J. Gtr.
Kora
Kora
E. Bass
E. Piano
Syn. Str.

ver cho ran do

34

Alto Sax.
Perc.
J. Gtr.
Kora
Kora
E. Bass
E. Piano
Syn. Str.

Te amo es pa nno ta, Te amo es pa

37 $\text{♩} = 122,999969$ $\text{♩} = 122,999969$ $\text{♩} = 122,999969$

Alto Sax.

Perc.

J. Gtr.

Kora

Kora

E. Bass

E. Piano

Syn. Str.

FX 5

40 $\text{♩} = 122,999969$ $\text{♩} = 122,999969$ $\text{♩} = 122,999969$ $\text{♩} = 122,999969$

Alto Sax.

Perc.

J. Gtr.

Kora

Kora

E. Bass

E. Piano

Syn. Str.

FX 5

43 $\text{♩} = 122,999969$ $\text{♩} = 122,999969$ $\text{♩} = 122,999969$ ⁷

Alto Sax.

Perc.

J. Gtr. Te amo es pa
nho las nho

Kora

Kora

E. Bass

E. Piano

Syn. Str.

46 $\text{♩} = 122,999969$ $\text{♩} = 122,999969$ $\text{♩} = 122,999969$

Alto Sax.

Perc.

J. Gtr. Se
cho ra te

Kora

Kora

E. Bass

E. Piano

Syn. Str.

FX 5

49 $\text{♩} = 122,99999999999999$ $\text{♩} = 122,99999999999999$ $\text{♩} = 122,99999999999999$

Alto Sax.

Perc. mo $\underline{3}$ $\underline{3}$ $\underline{3}$ Sem pre_as sim, cai o di_a_e

J. Gtr.

Kora

Kora

E. Bass

E. Piano

Syn. Str.

FX 5 $\text{♩} = 122,99999999999999$ $\text{♩} = 122,99999999999999$ $\text{♩} = 122,99999999999999$

52

Alto Sax.

Perc.

J. Gtr. Cai a no te e Cai a no te e

Kora

Kora

E. Bass

E. Piano

Syn. Str.

55

Alto Sax.

Perc.

J. Gtr. Es sa u a so Es sa u a

Kora

Kora

E. Bass

E. Piano

Syn. Str.

Alto Sax.

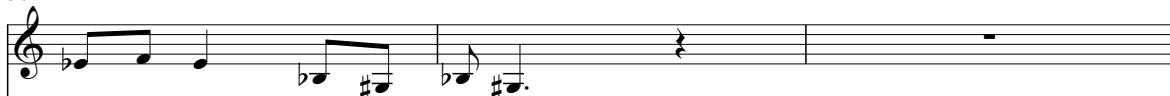

Perc.

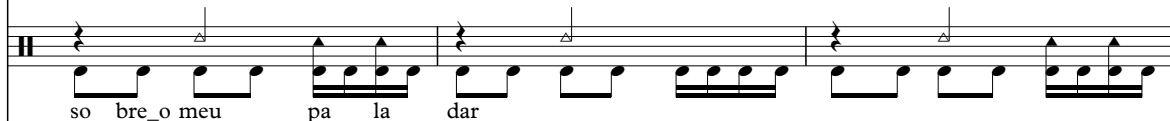

J. Gtr.

Kora

Kora

E. Bass

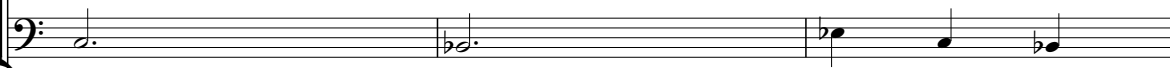

E. Piano

Syn. Str.

♩ = 122,999969

61

Alto Sax.

Perc.

J. Gtr.

Kora

Kora

E. Bass

E. Piano

Syn. Str.

Alto Sax.

Perc.

Sem me en ten der em mim Eu pre ci so

J. Gtr.

Kora

Kora

E. Bass

E. Piano

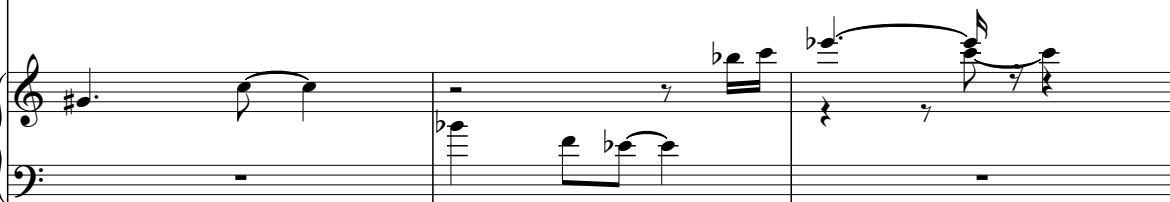

Syn. Str.

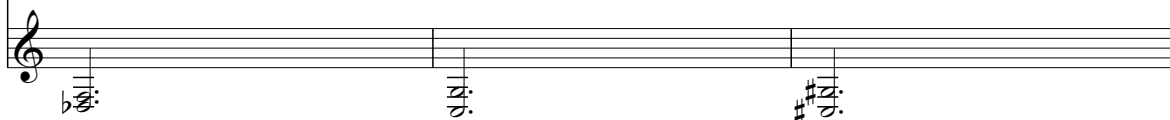

67

Alto Sax.

Perc.

J. Gtr.

Kora

Kora

E. Bass

E. Piano

Syn. Str.

he... lar... Eu pre... so... cu... que... con

70 ♩ = 122,999969 ♩ = 122,999969 ♩ = 122,999969

Alto Sax.

Perc.

J. Gtr.

Kora

Kora

E. Bass

E. Piano

Syn. Str.

tar... Te b... almo... es... pa

73 $\text{♩} = 122,9122699969$ $\text{♩} = 122,9122699969$ $\text{♩} = 122,9122699969$

Alto Sax.

Perc.

J. Gtr.

Kora

Kora

E. Bass

E. Piano

Syn. Str.

76 $\text{♩} = 122,9122699969$ $\text{♩} = 122,9122699969$ $\text{♩} = 122,9122699969$

Alto Sax.

Perc.

J. Gtr.

Kora

Kora

E. Bass

E. Piano

Syn. Str.

FX 5 $\text{♩} = 122,9122699969$ $\text{♩} = 122,9122699969$ $\text{♩} = 122,9122699969$

79 $\text{♩} = 122,999969$ $\text{♩} = 122,999969$ $\text{♩} = 122,999969$ $\text{♩} = 122,999969$

Alto Sax.

Perc.

J. Gtr.

Kora

Kora

E. Bass

E. Piano

Syn. Str.

FX 5 $\text{♩} = 122,999969$ $\text{♩} = 122,999969$ $\text{♩} = 122,999969$ $\text{♩} = 122,999969$

82 $\text{♩} = 122,999969$ $\text{♩} = 122,999969$ $\text{♩} = 122,999969$

Alto Sax.

Perc.

J. Gtr.

Kora

Kora

E. Bass

E. Piano

Syn. Str.

85 $\text{♩} = 122,999969$ $\text{♩} = 122,999969$ $\text{♩} = 122,999969$

Alto Sax.

Perc.

J. Gtr.

Kora

Kora

E. Bass

E. Piano

Syn. Str.

FX 5

88 $\text{♩} = 122,999969$

Alto Sax.

Perc.

J. Gtr.

Kora

Kora

E. Bass

E. Piano

Syn. Str.

Sem pre las simi, eai o ci a c ni ba. sim

91

Alto Sax.

Perc.

J. Gtr.

Kora

Kora

E. Bass

E. Piano

Syn. Str.

Gai a no te c' b' a. sm' Es sa' a'

94 ♩ = 122,999969

Alto Sax.

Perc.

J. Gtr.

Kora

Kora

E. Bass

E. Piano

Syn. Str.

so b' a. mm' Es sa' a' ta' so' b' a. o meu' ta'

Alto Sax.

Perc.

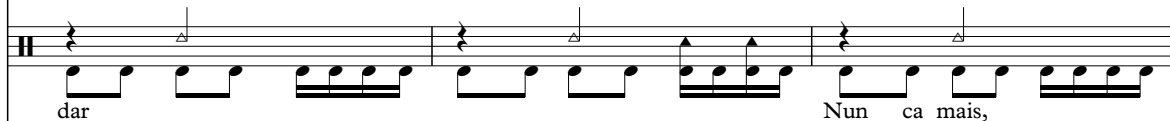

J. Gtr.

Kora

Kora

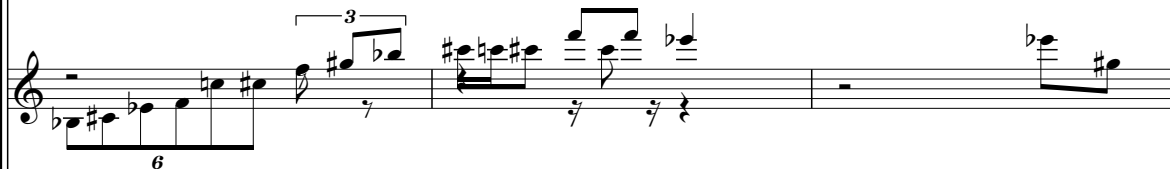

E. Bass

E. Piano

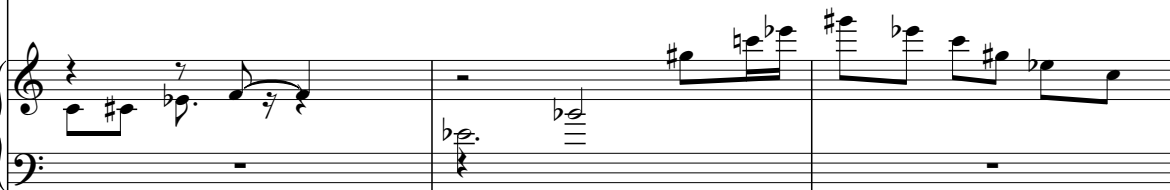

Syn. Str.

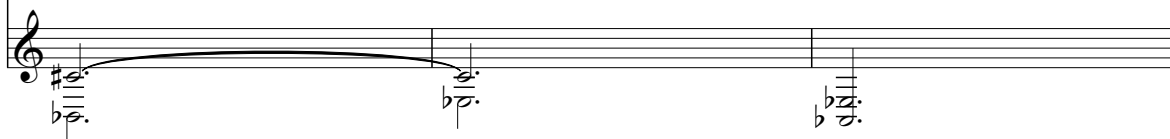

100

Alto Sax.

Perc.

J. Gtr.

Kora

Kora

E. Bass

E. Piano

Syn. Str.

que ro ver vo ck me_o lhar Sem me en ten

3

Alto Sax.

Perc.

J. Gtr.

Kora

Kora

E. Bass

E. Piano

Syn. Str.

der em mim Eu pre ci so lhe fa lar

106 ♩ = 122,999969

Alto Sax.

Perc.

J. Gtr.

Kora

Kora

E. Bass

E. Piano

Syn. Str.

Eu pre ci so cu ay bo que le con tai

109 ♩ = 122,999969 ♩ = 122,999969 ♩ = 122,999969

Alto Sax.

Perc.

J. Gtr.

Kora

Kora

E. Bass

E. Piano

Syn. Str.

Te ba mo es ba nno ka

112 $\text{♩} = 122,999969$ $\text{♩} = 122,999969$ $\text{♩} = 122,999969$

Alto Sax.

Perc.

J. Gtr.

Kora

Kora

E. Bass

E. Piano

Syn. Str.

115 $\text{♩} = 122,999969$ $\text{♩} = 122,999969$ $\text{♩} = 122,999969$

Alto Sax.

Perc.

J. Gtr.

Kora

Kora

E. Bass

E. Piano

Syn. Str.

FX 5

118 $\text{♩} = 122,999969$ $\text{♩} = 122,999969$ $\text{♩} = 122,999969$ $\text{♩} = 122,999969$

Alto Sax.

Perc.

J. Gtr.

Kora

Kora

E. Bass

E. Piano

Syn. Str.

Te amo es pa nno la, Te amo es pa

121 $\text{♩} = 122,999969$ $\text{♩} = 122,999969$ $\text{♩} = 122,999969$

Alto Sax.

Perc.

J. Gtr.

Kora

Kora

E. Bass

E. Piano

Syn. Str.

FX 5

nno la, cuo ra, te

124 $\text{♩} = 122,999969$ $\text{♩} = 122,999969$ $\text{♩} = 122,999969$ $\text{♩} = 122,999969$

Alto Sax.

Perc.

J. Gtr.

Kora

Kora

E. Bass

Q.

E. Piano

Syn. Str.

FX 5 $\text{♩} = 122,999969$ $\text{♩} = 122,999969$ $\text{♩} = 122,999969$ $\text{♩} = 122,999969$

127 $\text{♩} = 122,999,999$ $\text{♩} = 122,999,999$ $\text{♩} = 122,999,999$

Alto Sax. 

Perc. 

J. Gtr. 

Kora 

Kora 

E. Bass 

Q. 

E. Piano 

Syn. Str. 

130 $\text{♩} = 122,9122,699969$ $\text{♩} = 122,9122,699969$ $\text{♩} = 122,9122,699969$

Alto Sax.

Perc.

J. Gtr.

Kora

Kora

E. Bass

Q.

E. Piano

Syn. Str.

133 $\text{♩} = 122,999969$ $\text{♩} = 122,999969$ $\text{♩} = 122,999969$

Alto Sax.

Perc.

J. Gtr.

Kora

Kora

E. Bass

Q.

E. Piano

Syn. Str.

136 ♩ = 122,902,099969 ♩ = 122,902,099969 ♩ = 122,902,099969

Alto Sax.

Perc.

J. Gtr.

Kora

Kora

E. Bass

Q.

E. Piano

Syn. Str.

139 $\text{♩} = 122,99999999999999$ $\text{♩} = 122,99999999999999$ $\text{♩} = 122,99999999999999$

Alto Sax.

Perc.

J. Gtr.

Kora

Kora

E. Bass

Q.

E. Piano

Syn. Str.

142 $\text{♩} = 122,999969$ $\text{♩} = 122,999969$ $\text{♩} = 122,999969$

Alto Sax. 

Perc. 

J. Gtr. 

Kora 

Kora 

E. Bass 

Q. 

E. Piano 

Syn. Str. 

145 $\text{♩} = 122,002,969969$ $\text{♩} = 122,992,999969$ $\text{♩} = 122,922,999969$

Alto Sax. 

Perc. 

J. Gtr. 

Kora 

Kora 

E. Bass 

Q. 

E. Piano 

Syn. Str. 

148 $\text{♩} = 122,999999969$ $\text{♩} = 122,999999969$ $\text{♩} = 122,999999969$ $\text{♩} = 122,999999969$ $\text{♩} = 122,999999969$ $\text{♩} = 122,999999969$

Alto Sax.

Perc.

J. Gtr.

Kora

Kora

E. Bass

Q.

E. Piano

Syn. Str.

155 $\text{♩} = 122,999999969$ $\text{♩} = 122,999999969$

Alto Sax.

168

Alto Sax.

181

Alto Sax.

194

Alto Sax.

207

Alto Sax.

220
Alto Sax. 

233
Alto Sax. 

246
Alto Sax. 

258 $\text{♩} = 118,999924$ $\text{♩} = 118,999924$
Alto Sax. 

Chico Buarque - Espanhola

Alto Saxophone

♩ = 122,999969 ♩ = 122,999969 ♩ = 122,999969 ♩ = 122,999969 ♩ = 122,999969

20 ♩ = 122,999969 ♩ = 122,999969

30 ♩ = 122,999969 ♩ = 122,999969 ♩ = 122,999969 ♩ = 122,999969

38 ♩ = 122,999969 ♩ = 122,999969 ♩ = 122,999969 ♩ = 122,999969 ♩ = 122,999969

46 ♩ = 122,999969 ♩ = 122,999969 ♩ = 122,999969 ♩ = 122,999969

54 ♩ = 122,999969 ♩ = 122,999969

61 ♩ = 122,999969

66 ♩ = 122,999969 ♩ = 122,999969 ♩ = 122,999969

jbmusical@ibestvip.com.br
jbmusical@ibestvip.com.br

Alto Saxophone

72 ♩ = 122,999969 ♩ = 122,999969 ♩ = 122,999969 ♩ = 122,999969 ♩ = 122,999969 ♩ = 122,999969

80 ♩ = 122,999969 ♩ = 122,999969 ♩ = 122,999969 ♩ = 122,999969 ♩ = 122,999969 ♩ = 122,999969

88 ♩ = 122,999969

94 ♩ = 122,999969 ♩ = 122,999969

101 ♩ = 122,999969 ♩ = 122,999969

107 ♩ = 122,999969 ♩ = 122,999969 ♩ = 122,999969 ♩ = 122,999969

114 ♩ = 122,999969 ♩ = 122,999969 ♩ = 122,999969 ♩ = 122,999969 ♩ = 122,999969 ♩ = 122,999969

122 ♩ = 122,999969 ♩ = 122,999969 ♩ = 122,999969 ♩ = 122,999969 ♩ = 122,999969 ♩ = 122,999969

130 ♩ = 122,999969 ♩ = 122,999969 ♩ = 122,999969 ♩ = 122,999969 ♩ = 122,999969 ♩ = 122,999969

138 ♩ = 122,999969 ♩ = 122,999969 ♩ = 122,999969 ♩ = 122,999969 ♩ = 122,999969 ♩ = 122,999969

Alto Saxophone

3

146

12,2,99969 12,2,99969 12,2,99969 12,2,99969 12,2,99969 12,2,99969 12,2,99969 12,2,99969 12,2,99969 12,2,99969

156

12,2,99969 12,2,99969 118,999924 118,999924

100 **11**

Chico Buarque - Espanhola

Percussion

♩ = 122,999969

♩ = 122,999969

Rua: Jornalista Ezequiel dos Passos ne 30
Clavio Venturi S6 Catarina - CEP: 88810-050
(48) 4374-1030 (18) 9974-4500
jbmusical@bestvip.com.br

6

10

14

18

22

♩ = 122,999969

Por tan tas ve zes,

26

♩ = 122,999969

eu an dei men tin do

30

♩ = 122,999969

Sy por nro po der,

34

te ver cho ran do

37

te a mo_es pa nho ia,

nho la Se for cho rar te

V.S.

Percussion

40 $\text{♩} = 122,999969$ $\text{♩} = 122,999969$ $\text{♩} = 122,999969 = 122,999969$

43 a $\text{♩} = 122,999969$ mo $\text{♩} = 122,999969$ Te a $\text{♩} = 122,999969$

46 nho $\text{♩} = 122,999969$ Te a mo $\text{♩} = 122,999969$ es pa $\text{♩} = 122,999969$ nho $\text{♩} = 122,999969$

49 Se for cho rar te a $\text{♩} = 122,999969$ $\text{♩} = 122,999969$ $\text{♩} = 122,999969$

53 mo Sem pre as sim, cai o di a e ã as sim

57 Cai a noi te e ã as sim Es sa lu a so bre mim

61 Es sa fru ta so bre o meu pa la dar

65 Nun ca mais, que ro ver vo ck me o lhar Sem me en ten

69 der em mim Eu pre ci so lhe fa lar Eu pre ci so eu

73 te nho que lhe con tar Te a mo es pa

nho la, Te a mo es pa nho la

Percussion

76 $\text{♩} = 122,999969$ $\text{♩} = 122,999969$ $\text{♩} = 122,999969$

79 Se rar $\text{♩} = 122,999969$ $\text{♩} = 122,999969$ $\text{♩} = 122,999969$

82 mo Te a mo ho $\text{♩} = 122,999969$ $\text{♩} = 122,999969$ $\text{♩} = 122,999969$

85 Te a mo es, ho Se rar $\text{♩} = 122,999969$ $\text{♩} = 122,999969$ $\text{♩} = 122,999969$

88 rar te a mo $\text{♩} = 122,999969$

92 Sem pre_as sim, cai o di a e ã as sim Cai a noi te $\text{♩} = 122,999969$

96 e ã as sim Es sa lu a so bre mim Es sa fru ta $\text{♩} = 122,999969$

100 so bre_o meu pa la dar Nun ca mais, $\text{♩} = 122,999969$

104 que ro ver vo ck me_o lhar Sem me en ten der em mim $\text{♩} = 122,999969$

108 Eu pre ci so lhe fa lar Eu pre ci so_eu te nho que lhe con $\text{♩} = 122,999969$ $\text{♩} = 122,999969$

tar Te a mo_es pa

V.S.

Percussion

111 $\bullet = 1\ 2\ 2\ 1\ 2\ 2\ 9\ 9\ 6\ 9\ 6\ 9$ $\bullet = 1\ 2\ 2\ 9\ 9\ 9\ 9\ 6\ 9\ 6\ 9$ $\bullet = 1\ 2\ 2\ 1\ 2\ 2\ 9\ 9\ 6\ 9\ 6\ 9$

114 *nho* $\bullet = 1\ 2\ 2\ 9\ 9\ 9\ 9\ 6\ 9\ 6\ 9$ *Te* $\bullet = 1\ 2\ 2\ 1\ 2\ 2\ 9\ 9\ 6\ 9\ 6\ 9$ *nho* $\bullet = 1\ 2\ 2\ 9\ 9\ 9\ 9\ 6\ 9\ 6\ 9$

117 *Se* $\bullet = 1\ 2\ 2\ 1\ 2\ 2\ 9\ 9\ 6\ 9\ 6\ 9$ *rar* $\bullet = 1\ 2\ 2\ 9\ 9\ 9\ 9\ 6\ 9\ 6\ 9$ $\bullet = 1\ 2\ 2\ 9\ 9\ 9\ 9\ 6\ 9\ 6\ 9$

120 *mo* $\bullet = 1\ 2\ 2\ 1\ 2\ 2\ 9\ 9\ 6\ 9\ 6\ 9$ *Te a mo* $\bullet = 1\ 2\ 2\ 9\ 9\ 9\ 9\ 6\ 9\ 6\ 9$ *nho* $\bullet = 1\ 2\ 2\ 1\ 2\ 2\ 9\ 9\ 6\ 9\ 6\ 9$

123 *Te a mo* $\bullet = 1\ 2\ 2\ 9\ 9\ 9\ 9\ 6\ 9\ 6\ 9$ *nho* $\bullet = 1\ 2\ 2\ 1\ 2\ 2\ 9\ 9\ 6\ 9\ 6\ 9$ *Se* $\bullet = 1\ 2\ 2\ 1\ 2\ 2\ 9\ 9\ 6\ 9\ 6\ 9$

126 *rar* $\bullet = 1\ 2\ 2\ 9\ 9\ 9\ 9\ 6\ 9\ 6\ 9$ *te* $\bullet = 1\ 2\ 2\ 1\ 2\ 2\ 9\ 9\ 6\ 9\ 6\ 9$ *a* $\bullet = 1\ 2\ 2\ 1\ 2\ 2\ 9\ 9\ 6\ 9\ 6\ 9$ *mo* $\bullet = 1\ 2\ 2\ 9\ 9\ 9\ 9\ 6\ 9\ 6\ 9$

129 $\bullet = 1\ 2\ 2\ 1\ 2\ 2\ 9\ 9\ 6\ 9\ 6\ 9$ $\bullet = 1\ 2\ 2\ 9\ 9\ 9\ 9\ 6\ 9\ 6\ 9$ $\bullet = 1\ 2\ 2\ 1\ 2\ 2\ 9\ 9\ 6\ 9\ 6\ 9$

132 $\bullet = 1\ 2\ 2\ 9\ 9\ 9\ 9\ 6\ 9\ 6\ 9$ $\bullet = 1\ 2\ 2\ 1\ 2\ 2\ 9\ 9\ 6\ 9\ 6\ 9$ $\bullet = 1\ 2\ 2\ 9\ 9\ 9\ 9\ 6\ 9\ 6\ 9$

135 $\bullet = 1\ 2\ 2\ 9\ 9\ 9\ 9\ 6\ 9\ 6\ 9$ $\bullet = 1\ 2\ 2\ 1\ 2\ 2\ 9\ 9\ 6\ 9\ 6\ 9$ $\bullet = 1\ 2\ 2\ 9\ 9\ 9\ 9\ 6\ 9\ 6\ 9$

138 $\bullet = 1\ 2\ 2\ 1\ 2\ 2\ 9\ 9\ 6\ 9\ 6\ 9$ $\bullet = 1\ 2\ 2\ 9\ 9\ 9\ 9\ 6\ 9\ 6\ 9$ $\bullet = 1\ 2\ 2\ 1\ 2\ 2\ 9\ 9\ 6\ 9\ 6\ 9$

Percussion

141 $\bullet = 122,999969$ $\bullet = 122,999969$ $\bullet = 122,999969$

144 $\bullet = 122,999969$ $\bullet = 121,999969$ $\bullet = 122,999969$

147 $\bullet = 121,999969$ $\bullet = 122,999969$ $\bullet = 121,999969$ $\bullet = 122,999969$

152 $\bullet = 122,999969$ $\bullet = 121,999969$ $\bullet = 122,999969$ $\bullet = 122,999969$ $\bullet = 122,999969$ $\bullet = 122,999969$

158 $\bullet = 118,999924$ **100** $\bullet = 118,999924$ **11** $\bullet = 118,999924$

Jazz Guitar

111 $\text{♩} = 122,999969$ $\text{♩} = \sharp 222,999969$ $\text{♩} = \sharp 222,999969$ $\text{♩} = 122,999969$ ³

117 $\text{♩} = 122,999969$ $\text{♩} = 122,999969$ $\text{♩} = 122,999969$ $\text{♩} = \sharp 222,999969$ $\text{♩} = \sharp 222,999969$ $\text{♩} = 122,999969$

123 $\text{♩} = \sharp 222,999969$ $\text{♩} = 122,999969$ $\text{♩} = \sharp 222,999969$ $\text{♩} = \sharp 222,999969$

128 $\text{♩} = 121,999969$ $\text{♩} = 122,999969$ $\text{♩} = 122,999969$ $\text{♩} = 122,999969$ $\text{♩} = 122,999969$ $\text{♩} = \sharp 222,999969$

133 $\text{♩} = \sharp 222,999969$ $\text{♩} = 122,999969$ $\text{♩} = 122,999969$ $\text{♩} = 122,999969$ $\text{♩} = \sharp 222,999969$

138 $\text{♩} = \sharp 222,999969$ $\text{♩} = 122,999969$ $\text{♩} = 122,999969$ $\text{♩} = 122,999969$

142 $\text{♩} = 122,999969$ $\text{♩} = \sharp 222,999969$ $\text{♩} = 121,999969$ $\text{♩} = 122,999969$ $\text{♩} = \sharp 222,999969$

147 $\text{♩} = 122,999969$ $\text{♩} = \sharp 22,999969$ $\text{♩} = \sharp 22,999969$ $\text{♩} = 122,999969$ $\text{♩} = 122,999969$

153 $\text{♩} = 122,999969$ $\text{♩} = \sharp 22,999969$ $\text{♩} = 122,999969$ $\text{♩} = \sharp 22,999969$ $\text{♩} = 122,999969$

158 $\text{♩} = 118,999924$ **100** $\text{♩} = 118,999924$ **11** $\text{♩} = 118,999924$

Chico Buarque - Espanhola

Kora

jbmusical@ibestvip.com.br
jbmusical@ibestvip.com.br

V.S.

2

♩ = 122,999969 ♩ = 122,999969 ♩ = 122,999969 ♩ = 122,999969

40

♩ = 122,999969 ♩ = 122,999969 ♩ = 122,999969

44

♩ = 122,999969 ♩ = 122,999969 ♩ = 122,999969

48

♩ = 122,999969 ♩ = 122,999969 ♩ = 122,999969

52

♩ = 122,999969

56

♩ = 122,999969

60

♩ = 122,999969

64

♩ = 122,999969

68

♩ = 122,999969 ♩ = 122,999969

72

♩ = 122,999969 ♩ = 122,999969 ♩ = 122,999969 ♩ = 122,999969

76

♩ = 122,999969 ♩ = 122,999969 ♩ = 122,999969 ♩ = 122,999969

Kora

80 $\text{♩} = 122,999969 = 122,999969 \text{♩} = 122,999969 \text{♩} = 122,999969$

84 $\text{♩} = 122,999969 \text{♩} = 122,999969 \text{♩} = 122,999969 \text{♩} = 122,999969$

88 $\text{♩} = 122,999969$

92 $\text{♩} = 122,999969$

96 $\text{♩} = 122,999969$

100 $\text{♩} = 122,999969$

104 $\text{♩} = 122,999969$

108 $\text{♩} = 122,999969 \text{♩} = 122,999969 \text{♩} = 122,999969$

112 $\text{♩} = 122,999969 \text{♩} = 122,999969 \text{♩} = 122,999969 \text{♩} = 122,999969$

116 $\text{♩} = 122,999969 \text{♩} = 122,999969 \text{♩} = 122,999969 \text{♩} = 122,999969$

V.S.

4

120 $\text{♩} = 122,999969$ $\text{♩} = 122,999969$ $\text{♩} = 122,999969$ $\text{♩} = 122,999969$

124 $\text{♩} = 122,999969$ $\text{♩} = 122,999969$ $\text{♩} = 122,999969$ $\text{♩} = 122,999969$

128 $\text{♩} = 122,999969$ $\text{♩} = 122,999969$ $\text{♩} = 122,999969$ $\text{♩} = 122,999969$

133 $\text{♩} = 122,999969$ $\text{♩} = 122,999969$ $\text{♩} = 122,999969$ $\text{♩} = 122,999969$

136 $\text{♩} = 122,999969$ $\text{♩} = 122,999969$ $\text{♩} = 122,999969$ $\text{♩} = 122,999969$

141 $\text{♩} = 122,999969$ $\text{♩} = 122,999969$ $\text{♩} = 122,999969$ $\text{♩} = 122,999969$

144 $\text{♩} = 122,999969$ $\text{♩} = 122,999969$ $\text{♩} = 122,999969$ $\text{♩} = 122,999969$

149 $\text{♩} = 122,999969$ $\text{♩} = 122,999969$ $\text{♩} = 122,999969$ $\text{♩} = 122,999969$

157 $\text{♩} = 118,999924$ $\text{♩} = 118,999924$ $\text{♩} = 118,999924$

100 11

Chico Buarque - Espanhola

Kora

jbmusical@ibestvip.com.br
jbmusical@ibestvip.com.br

V.S.

2

Kora

♩ = 122,999969

♩ = 122,999969

51

56

61

67

72

76

81

86

91

97

Kora

V.S.

4

♩ = 122,999969 ♩ = 122,999969 ♩ = 122,999969 ♩ = 122,999969 Kora ♩ = 122,999969 ♩ = 122,999969 ♩ = 122,999969 ♩ = 122,999969

146

151 ♩ = 122,999969 ♩ = 122,999969 ♩ = 122,999969 ♩ = 122,999969 ♩ = 122,999969 ♩ = 122,999969 ♩ = 122,999969 ♩ = 122,999969

151

158 ♩ = 118,999924 **100** ♩ = 118,999924 **11** ♩ = 118,999924

158

Chico Buarque - Espanhola

Fretless Electric Bass

♩ = 122,999969 ♩ = 122,999969 ♩ = 122,999969 ♩ = 122,999969 ♩ = 122,999969

4 4 4 4

20 ♩ = 122,999969 ♩ = 122,999969

28 ♩ = 122,999969 ♩ = 122,999969 ♩ = 122,999969 ♩ = 122,999969

36 ♩ = 122,999969 ♩ = 122,999969 ♩ = 122,999969 ♩ = 122,999969 ♩ = 122,999969 ♩ = 122,999969 ♩ = 122,999969 ♩ = 122,999969

44 ♩ = 122,999969 ♩ = 122,999969 ♩ = 122,999969 ♩ = 122,999969 ♩ = 122,999969

53 ♩ = 122,999969 ♩ = 122,999969

62 ♩ = 122,999969 ♩ = 122,999969

70 ♩ = 122,999969 ♩ = 122,999969 ♩ = 122,999969 ♩ = 122,999969 ♩ = 122,999969 ♩ = 122,999969 ♩ = 122,999969 ♩ = 122,999969

78 ♩ = 122,999969 ♩ = 122,999969 ♩ = 122,999969 ♩ = 122,999969 ♩ = 122,999969 ♩ = 122,999969 ♩ = 122,999969 ♩ = 122,999969

86 ♩ = 122,999969 ♩ = 122,999969 ♩ = 122,999969 ♩ = 122,999969

jbmusical@ibestvip.com.br
jbmusical@ibestvip.com.br

V.S.

2

Fretless Electric Bass

95

♩ = 122,999969

♩ = 122,999969

103

♩ = 122,999969

♩ = 122,999969

111

♩ = 122,999969 ♩ = 122,999969 ♩ = 122,999969 ♩ = 122,999969 ♩ = 122,999969 ♩ = 122,999969

120

♩ = 122,999969 ♩ = 122,999969 ♩ = 122,999969 ♩ = 122,999969 ♩ = 122,999969 ♩ = 122,999969

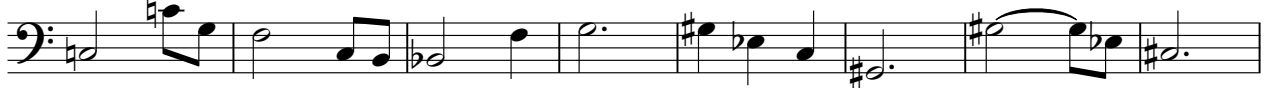

128

♩ = 122,999969 ♩ = 122,999969 ♩ = 122,999969 ♩ = 122,999969 ♩ = 122,999969 ♩ = 122,999969

136

♩ = 122,999969 ♩ = 122,999969 ♩ = 122,999969 ♩ = 122,999969 ♩ = 122,999969 ♩ = 122,999969

144

♩ = 122,999969 ♩ = 122,999969 ♩ = 122,999969 ♩ = 122,999969 ♩ = 122,999969 ♩ = 122,999969

153

♩ = 122,999969 ♩ = 122,999969 ♩ = 122,999969 ♩ = 122,999969 ♩ = 122,999969 ♩ = 122,999969

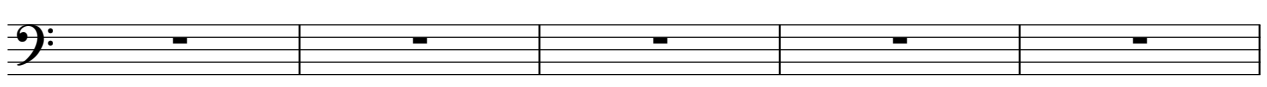

158

♩ = 118,999924

♩ = 118,999924

♩ = 118,999924

100

11

Chico Buarque - Espanhola

Quintus

jbmusical@ibestvip.com.br
jbmusical@ibestvip.com.br

Chico Buarque - Espanhola

Electric Piano

♩ = 122,999969 ♩ = 122,999969 ♩ = 122,999969 ♩ = 122,999969

4

14 ♩ = 122,999969 ♩ = 122,999969

23 ♩ = 122,999969

30 ♩ = 122,999969 ♩ = 122,999969 ♩ = 122,999969 ♩ = 122,999969

37 ♩ = 122,999969 ♩ = 122,999969 ♩ = 122,999969 ♩ = 122,999969 ♩ = 122,999969 ♩ = 122,999969 ♩ = 122,999969 ♩ = 122,999969

44 ♩ = 122,999969 ♩ = 122,999969 ♩ = 122,999969 ♩ = 122,999969 ♩ = 122,999969 ♩ = 122,999969 ♩ = 122,999969 ♩ = 122,999969

51 ♩ = 122,999969 ♩ = 122,999969

57 ♩ = 122,999969

jbmusical@ibestvip.com.br
jbmusical@ibestvip.com.br

V.S.

2 ♩ = 122,999969

Electric Piano

♩ = 122,999969

62

♩ = 122,999969 ♩ = 122,999969

67

73 ♩ = 122,999969 ♩ = 122,999969 ♩ = 122,999969 ♩ = 122,999969 ♩ = 122,999969

79 ♩ = 122,999969 ♩ = 122,999969 ♩ = 122,999969 ♩ = 122,999969 ♩ = 122,999969

86 ♩ = 122,999969 ♩ = 122,999969

92 ♩ = 122,999969

♩ = 122,999969 ♩ = 122,999969

98

♩ = 122,999969

103

Electric Piano

109

116

123

130

138

146

155

Chico Buarque - Espanhola

Synth Strings

ibmusical@ibestvip.com.br
ibmusical@ibestvip.com.br

V.S.

Synth Strings

93 $\text{♩} = 122,999969$ $\text{♩} = 122,999969$

101 $\text{♩} = 122,999969$ $\text{♩} = 122,999969$ $\text{♩} = 122,999969$

110 $\text{♩} = 122,999969$ $\text{♩} = 122,999969$ $\text{♩} = 122,999969$ $\text{♩} = 122,999969$ $\text{♩} = 122,999969$ $\text{♩} = 122,999969$

119 $\text{♩} = 122,999969$ $\text{♩} = 122,999969$ $\text{♩} = 122,999969$ $\text{♩} = 122,999969$ $\text{♩} = 122,999969$ $\text{♩} = 122,999969$

127 $\text{♩} = 122,999969$ $\text{♩} = 122,999969$ $\text{♩} = 122,999969$ $\text{♩} = 122,999969$ $\text{♩} = 122,999969$ $\text{♩} = 122,999969$

135 $\text{♩} = 122,999969$ $\text{♩} = 122,999969$ $\text{♩} = 122,999969$ $\text{♩} = 122,999969$ $\text{♩} = 122,999969$ $\text{♩} = 122,999969$

143 $\text{♩} = 122,999969$ $\text{♩} = 122,999969$ $\text{♩} = 122,999969$ $\text{♩} = 122,999969$ $\text{♩} = 122,999969$ $\text{♩} = 122,999969$

151 $\text{♩} = 122,999969$ $\text{♩} = 122,999969$ $\text{♩} = 122,999969$ $\text{♩} = 122,999969$ $\text{♩} = 122,999969$ $\text{♩} = 122,999969$

158 $\text{♩} = 118,999924$ **100** $\text{♩} = 118,999924$ **11** $\text{♩} = 118,999924$

Chico Buarque - Espanhola

FX 5 (Brightness)

♩ = 122,999969 ♩ = 122,999969 ♩ = 122,999969 ♩ = 122,999969 ♩ = 122,999969

4 4 4 4 5

22 ♩ = 122,999969 ♩ = 122,999969 ♩ = 122,999969 ♩ = 122,999969 ♩ = 122,999969 ♩ = 122,999969 ♩ = 122,999969 ♩ = 122,999969

4 4 3

38 ♩ = 122,999969 ♩ = 122,999969 ♩ = 122,999969 ♩ = 122,999969 ♩ = 122,999969 ♩ = 122,999969 ♩ = 122,999969 ♩ = 122,999969

48 ♩ = 122,999969 ♩ = 122,999969 ♩ = 122,999969 ♩ = 122,999969 ♩ = 122,999969 ♩ = 122,999969 ♩ = 122,999969 ♩ = 122,999969

3 4 4 4

66 ♩ = 122,999969 ♩ = 122,999969 ♩ = 122,999969 ♩ = 122,999969 ♩ = 122,999969 ♩ = 122,999969 ♩ = 122,999969 ♩ = 122,999969

79 ♩ = 122,999969 ♩ = 122,999969 ♩ = 122,999969 ♩ = 122,999969 ♩ = 122,999969 ♩ = 122,999969 ♩ = 122,999969 ♩ = 122,999969

2

90 ♩ = 122,999969 ♩ = 122,999969 ♩ = 122,999969 ♩ = 122,999969 ♩ = 122,999969 ♩ = 122,999969 ♩ = 122,999969 ♩ = 122,999969

4 4 4 4 3

111 ♩ = 122,999969 ♩ = 122,999969 ♩ = 122,999969 ♩ = 122,999969 ♩ = 122,999969 ♩ = 122,999969 ♩ = 122,999969 ♩ = 122,999969

121 ♩ = 122,999969 ♩ = 122,999969 ♩ = 122,999969 ♩ = 122,999969 ♩ = 122,999969 ♩ = 122,999969 ♩ = 122,999969 ♩ = 122,999969

131 ♩ = 122,999969 ♩ = 122,999969 ♩ = 122,999969 ♩ = 122,999969 ♩ = 122,999969 ♩ = 122,999969 ♩ = 122,999969 ♩ = 122,999969

jbmusical@ibestvip.com.br
jbmusical@ibestvip.com.br

2

FX 5 (Brightness)

142 $\bullet = 122,999969$ $\bullet = 122,999969$ $\bullet = 122,999969$ $\bullet = 122,999969$ $\bullet = 122,999969$ $\bullet = 122,999969$ $\bullet = 122,999969$ $\bullet = 122,999969$ $\bullet = 122,999969$ $\bullet = 122,999969$ $\bullet = 122,999969$

153 $\bullet = 122,999969$ $\bullet = 122,999969$ $\bullet = 122,999969$ $\bullet = 122,999969$ $\bullet = 122,999969$

158 $\bullet = 118,999924$ **100** $\bullet = 118,999924$ **11** $\bullet = 118,999924$
