

Chico Buarque - Gente Humilde

0.0"
1.1,00
3:49:15 T 80
♩ = 80,000000

Flute

Percussion

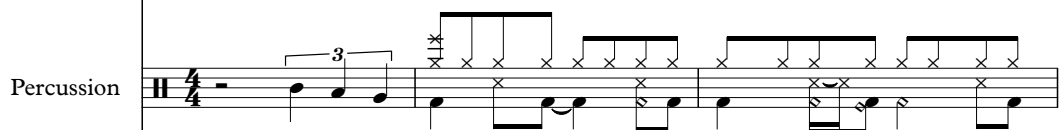

Fretless Electric Bass

Percussive Organ

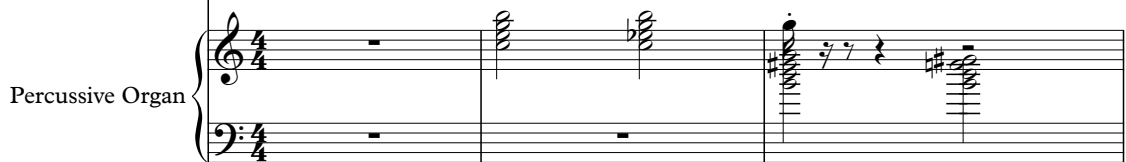

FM Synth

Tape Sampler Keyboard [Strings]

4

Fl.

Perc.

E. Bass

Perc. Organ

FM

Tape Smp. Str

Tape Smp. Str

8

Perc.

E. Bass

Perc. Organ

FM

Tape Smp. Str

12 3

Perc.

E. Bass

Perc. Organ

FM

Tape Smp. Str

16

Perc.

E. Bass

Perc. Organ

FM

Tape Smp. Str

19

Perc.

E. Bass

Perc. Organ

FM

Tape Smp. Str.

23

Perc.

E. Bass

Perc. Organ

FM

Tape Smp. Str.

26

Perc.

E. Bass

Perc. Organ

FM

Tape Smp. Str

29

Perc.

E. Bass

Perc. Organ

FM

Tape Smp. Str

32

Perc.

E. Bass

Perc. Organ

FM

Tape Smp. Str

35

Fl.

Perc.

E. Bass

Perc. Organ

Band.

FM

Tape Smp. Str

Tape Smp. Str

38

Fl.
Perc.
E. Bass
Perc. Organ
Band.
FM
Tape Smp. Str
Tape Smp. Str

41

Fl.
Perc.
E. Bass
Perc. Organ
Band.
FM
Tape Smp. Str
Tape Smp. Str

44

Fl.

Perc.

E. Bass

Perc. Organ

Band.

FM

Tape Smp. Str

Tape Smp. Str

47

Fl.

Perc.

E. Bass

Perc. Organ

Band.

FM

Tape Smp. Str

Tape Smp. Str

49

Fl.

Perc.

E. Bass

Perc. Organ

Band.

FM

Tape Smp. Str

Tape Smp. Str

52

Fl.

Perc.

E. Bass

Perc. Organ

Band.

FM

Tape Smp. Str

Tape Smp. Str

55

Perc.

E. Bass

Perc. Organ

FM

Tape Smp. Str

58

Perc.

E. Bass

Perc. Organ

FM

Tape Smp. Str

61

Perc.

E. Bass

Perc. Organ

FM

Tape Smp. Str

64

Perc.

E. Bass

Perc. Organ

FM

Tape Smp. Str

67

Perc.

E. Bass

Perc. Organ

FM

Tape Smp. Str

70

Perc.

E. Bass

Perc. Organ

FM

Tape Smp. Str

73

Perc.

E. Bass

Perc. Organ

FM

Tape Smp. Str

75

Chico Buarque - Gente Humilde

Percussion

♩ = 80,000000

5

8

11

14

17

20

23

26

29

V.S.

Percussion

32

36

39

43

46

49

52

55

58

61

Percussion

64

67

70

73

75

♩ = 80,000000

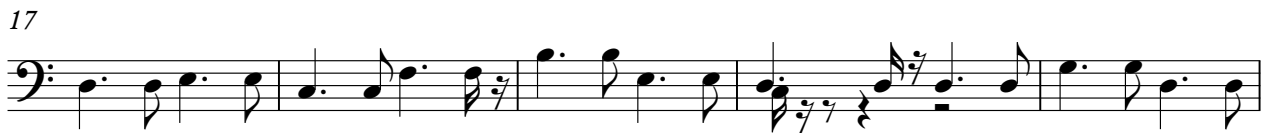

V.S.

54

59

65

70

74

Percussive Organ

Chico Buarque - Gente Humilde

♩ = 80,000000

7

11

16

21

26

V.S.

Percussive Organ

31

36

41

46

51

57

62

67

73

75

Bandoneon

Chico Buarque - Gente Humilde

♩ = 80,000000

36

40

43

46

49

52

54

19

4

♩ = 80,000000

7

11

16

21

26

31

36

41

46

50

56

60

65

70

74

Chico Buarque - Gente Humilde
Tape Sampler Keyboard [Strings]

♩ = 80,000000

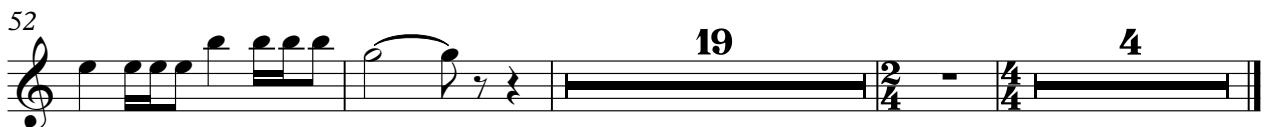

Chico Buarque - Gente Humilde
Tape Sampler Keyboard [Strings]

♩ = 80,000000

4

10

16

21

27

32

37

43

48

53

V.S.

Tape Sampler Keyboard [Strings]

59

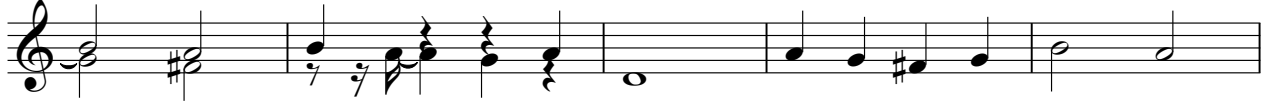

64

68

73

