

0.0"
1.1,00
atenas

♩ = 120,999947

Trombone

Timpani

Percussion

Harp

Electric Bass

♩ = 120,999947

Synth Strings

Solo

7

Hn.

Timp.

Perc.

E. Bass

Syn. Str.

Solo

9

Hn.

Timp.

Perc.

E. Bass

Syn. Str.

Solo

11

Hn.

Tbn.

Timp.

Perc.

Hp.

E. Bass

Syn. Str.

Solo

12

Hn.

Tbn.

Timp.

Perc.

E. Bass

Syn. Str.

Solo

14

Hn.

Tbn.

Timp.

Perc.

E. Bass

Syn. Str.

Solo

16

Hn.

Tbn.

Timp.

Perc.

E. Bass

Syn. Str.

Solo

18

Hn.

Tbn.

Timp.

Perc.

E. Bass

Syn. Str.

Solo

19

Hn.

Tbn.

Timp.

Perc.

Hp.

E. Bass

Syn. Str.

Solo

21

Hn.

Tbn.

Timp.

Perc.

E. Bass

Syn. Str.

Solo

23

Hn.

Tbn.

Timp.

Perc.

E. Bass

Syn. Str.

Solo

25

Hn.

Tbn.

Timp.

Perc.

E. Bass

Syn. Str.

Solo

27

Hn.

Tbn.

Timp.

Perc.

E. Bass

Syn. Str.

Solo

29

30

32

33

35

Hn.

Tbn.

Timp.

Perc.

E. Bass

Syn. Str.

Solo

3

3

36

Hn.

Tbn.

Timp.

Perc.

Hp.

E. Bass

Syn. Str.

Solo

37

Tbn.

Timp.

Perc.

Hp.

E. Bass

Syn. Str.

Solo

38

Tbn.

Timp.

Perc.

E. Bass

Syn. Str.

Solo

40 15

Tbn.

Timp.

Perc.

E. Bass

Syn. Str.

Solo

41

Tbn.

Timp.

Perc.

E. Bass

Syn. Str.

Solo

16

46

Hn.

Tbn.

Timp.

Perc.

E. Bass

Syn. Str.

Solo

48

Hn.

Tbn.

Timp.

Perc.

E. Bass

Syn. Str.

Solo

50

Hn.

Tbn.

Timp.

Perc.

E. Bass

Syn. Str.

Solo

52

Hn.

Tbn.

Timp.

Perc.

E. Bass

Syn. Str.

Solo

54

Hn.

Tbn.

3

Timp.

Perc.

E. Bass

Syn. Str.

Solo

56

Hn.

Tbn.

3

Timp.

Perc.

E. Bass

Syn. Str.

Solo

Detailed description of the musical score: The score is arranged in a system of staves. Measures 54-55 are grouped together, followed by a double bar line, and then measures 56-57. The instruments are: Horns (Hn.), Trombones (Tbn.), Timpani (Timp.), Percussion (Perc.), Electric Bass (E. Bass), Synthesizer Strings (Syn. Str.), and Solo. Measure 54 features a triplet of eighth notes in the Trombone part. Measure 56 features a triplet of eighth notes in the Timpani part. The Solo part consists of a complex melodic line with many beamed notes. The Percussion part includes various rhythmic patterns, including a triplet in measure 56 and some cymbal-like sounds in measure 57.

58

Hn.

Tbn.

Timp.

Perc.

E. Bass

Syn. Str.

Solo

60

Hn.

Timp.

Perc.

E. Bass

Syn. Str.

Solo

62

Hn.
Tbn.
Timp.
Perc.
E. Bass
Syn. Str.
Solo

63

Hn.
Tbn.
E. Bass
Syn. Str.
Solo

Horn in F

♩ = 120,999947

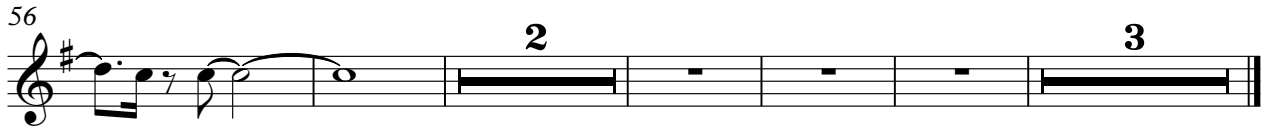
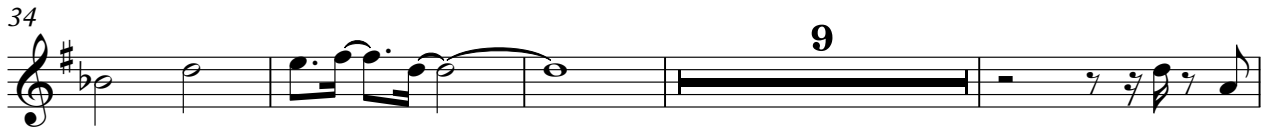

Trombone

♩ = 120,999947

9

13

18

23

28

33

37

40

43

46

V.S.

2
49

Trombone

3

53

3

57

3

62

3

Timpani

♩ = 120,999947

6

11

15

19

23

25

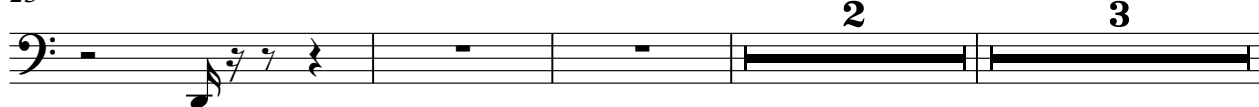

33

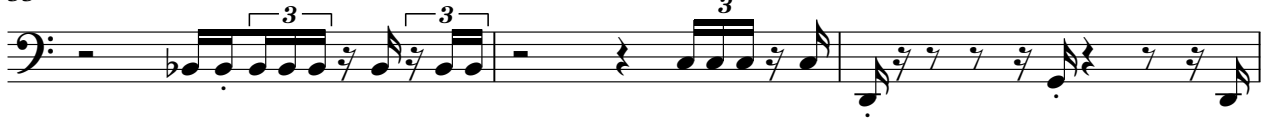

36

39

43

47

51

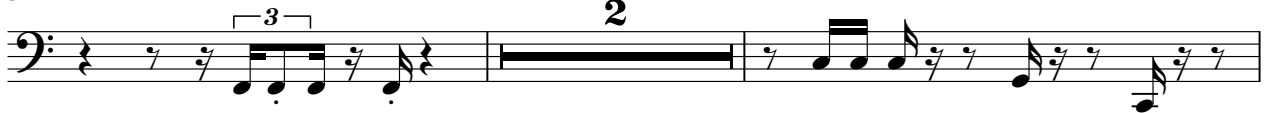

55

60

Percussion

♩ = 120,999947

6

11

14

17

20

24

28

32

36

V.S.

Percussion

39

41

44

48

51

54

59

Harp

♩ = 120,999947

9 7

3 3 3

19

15

3

36

28 28

3

Electric Bass

♩ = 120,999947

3

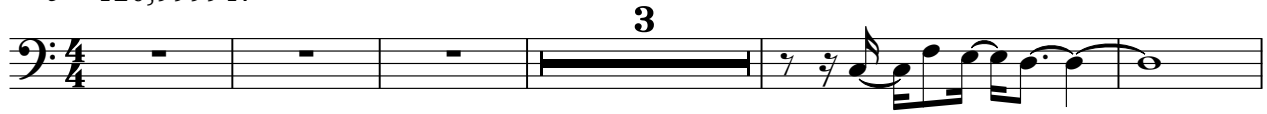

9

13

17

21

25

29

32

35

39

V.S.

43

47

51

55

61

Synth Strings

♩ = 120,999947

V.S.

44

49

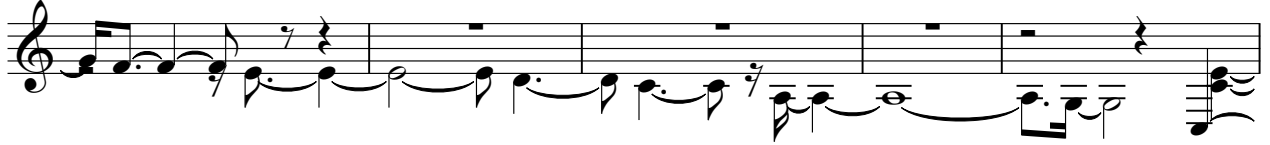

54

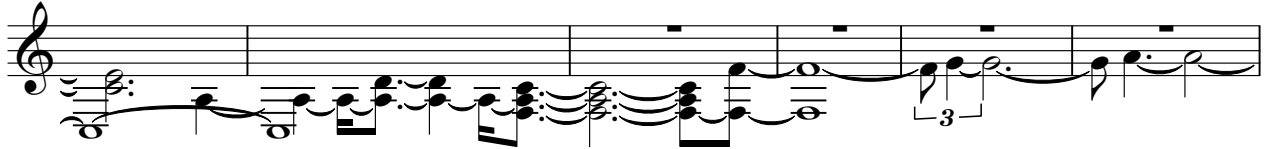

60

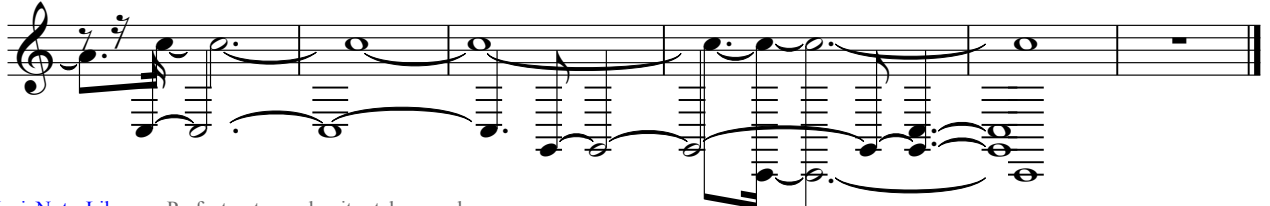

Solo

♩ = 120,999947

V.S.

Solo

V.S.

4

Solo

62
