

Chico Buarque - Todo Sentimento

♩ = 100,000000

♩ = 100,000000
radium

Copyright © 1999 by radium
Copyright © 1999 by radium

4

Fl.

Hpsd.

Syn. Str.

8

Fl.

Hpsd.

Syn. Str.

12

Fl.

Hpsd.

Syn. Str.

15

Fl.

Hpsd.

Syn. Str.

18

Fl.

Hpsd.

Syn. Str.

21

Fl.

Hpsd.

Syn. Str.

24

Fl.

Hpsd.

Syn. Str.

28

Fl.

Hpsd.

Syn. Str.

32

Fl.

B. Fl.

U. Bass

Hpsd.

Syn. Str.

Pad 3

Pad 5

36

B. Fl.

Hn.

U. Bass

Pad 3

Pad 5

40

B. Fl.

Hn.

U. Bass

Pad 3

Pad 5

Vc.

44

U. Bass

Pad 3

Pad 5

Vc.

48

Fl.

B. Fl.

U. Bass

Hpsd.

Syn. Str.

Pad 3

Pad 5

51

Fl.

B. Fl.

U. Bass

Hpsd.

Syn. Str.

54

Fl.

B. Fl.

U. Bass

Hpsd.

Syn. Str.

57

Fl.

B. Fl.

U. Bass

Hpsd.

Syn. Str.

60

Fl.

B. Fl.

U. Bass

Hpsd.

Syn. Str.

64

Fl.

B. Fl.

Hn.

U. Bass

Hpsd.

Syn. Str.

66

Fl.

B. Fl.

Hn.

U. Bass

Hpsd.

Syn. Str.

Flute Chico Buarque - Todo Sentimento

♩ = 100,000000

6

10

14

18

22

26

30

32

15

Copyright © 1999 by radium
Copyright © 1999 by radium

49

53

56

60

64

Bass Flute Chico Buarque - Todo Sentimento

♩ = 100,000000

33

38

6

49

56

62

Copyright © 1999 by radium
Copyright © 1999 by radium

Horn in F Chico Buarque - Todo Sentimento

♩ = 100,000000 **37**

41 **23**

Copyright © 1999 by radium
Copyright © 1999 by radium

Upright Bass Chico Buarque - Todo Sentimento

♩ = 100,000000

33

39

46

53

60

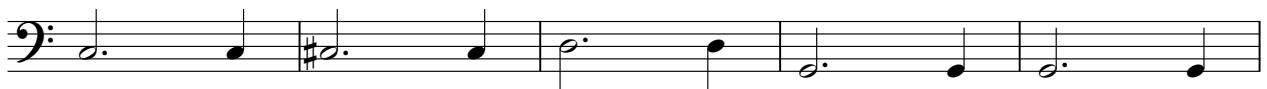

65

Copyright © 1999 by radium
Copyright © 1999 by radium

Harpisichord Chico Buarque - Todo Sentimento

♩ = 100,000000

6

11

16

21

26

Copyright © 1999 by radium
Copyright © 1999 by radium

V.S.

31

15

15

50

54

58

63

Synth Strings Chico Buarque - Todo Sentimento

♩ = 100,000000

6

11

15

19

23

27

31

Copyright © 1999 by radium
Copyright © 1999 by radium

Synth Strings

49

53

57

61

64

Chico Buarque - Todo Sentimento
Pad 3 (Polysynth)

♩ = 100,000000
32

36

41

46 **19**

Copyright © 1999 by radium
Copyright © 1999 by radium

Chico Buarque - Todo Sentimento

Pad 5 (Bowed)

♩ = 100,000000

33

40

46

19

Copyright © 1999 by radium
Copyright © 1999 by radium

Violoncello Chico Buarque - Todo Sentimento

♩ = 100,000000
radium

42

23

Copyright © 1999 by radium
Copyright © 1999 by radium