

Chico Buarque e Elsa Soares - Facamos

0.0"
1.1,00
TA6804

4.2"
3.1,00
Editora HMP

♩ = 100,000000

Clarinet in Bb

Alto Saxophone

Alto Saxophone

Horn in F

Baroque Trumpet

Baroque Trumpet

Trombone

Trombone

Percussion

Jazz Guitar

Jazz Guitar

Electric Bass

5-string Electric Bass

Bandoneon

Sequenciado por Hudson Hostins

♩ = 100,000000

Copyright © Editora HMP
Copyright © Editora HMP

4

Cl.

Alto Sax.

Perc.

J. Gtr.

J. Gtr.

E. Bass

Os ci da dros

7

Cl.

Alto Sax.

Perc.

J. Gtr.

J. Gtr.

E. Bass

no Ja pro fa zem

9

Cl.

Alto Sax.

Ló na Chi naum bi lhro fazem Fa za mos

Perc.

J. Gtr.

J. Gtr.

E. Bass

12

Cl.

Alto Sax.

va mos a mar

Perc.

J. Gtr.

J. Gtr.

E. Bass

14

Cl.

Alto Sax.

Perc.

J. Gtr.

J. Gtr.

E. Bass

Os es pa nhyis os la pxes

16

Cl.

Alto Sax.

Perc.

J. Gtr.

J. Gtr.

E. Bass

fa zem Li tu a nos e le

18

Cl.

Alto Sax.

txes fa zem Fa za mos

Perc.

J. Gtr.

J. Gtr.

E. Bass

20

Cl.

Alto Sax.

va mos a mar

Perc.

J. Gtr.

J. Gtr.

E. Bass

Band.

22

Cl.

Alto Sax.

Os a le mres em Ber lim

Perc.

J. Gtr.

J. Gtr.

E. Bass

Band.

24

Cl.

Alto Sax.

Perc.

J. Gtr.

J. Gtr.

E. Bass

Band.

fa zem E tambým la em Bonn

26

Cl.

Alto Sax.

Em Bom ba im

Perc.

J. Gtr.

J. Gtr.

E. Bass

Band.

28

Cl.

Alto Sax.

Alto Sax.

fa zem Os hiñlus aħabom Ni sseis ni

Tbn.

Tbn.

Perc.

J. Gtr.

J. Gtr.

E. Bass

31

Cl.

Alto Sax.

Alto Sax.

Tbn.

Tbn.

Perc.

J. Gtr.

J. Gtr.

E. Bass

kkeis e san seis fa zem

33

Cl.

Alto Sax.

Ló emSan Francis co mui tos gays fa zem

Perc.

J. Gtr.

J. Gtr.

E. Bass

35

Cl.

Alto Sax.

Fa za mos va mos a mar

Perc.

J. Gtr.

J. Gtr.

E. Bass

Band.

38

Cl.

Alto Sax.

Alto Sax.

Os rou xi nyis nos sa raus

Bar. Tpt.

Bar. Tpt.

Tbn.

Tbn.

Perc.

J. Gtr.

J. Gtr.

E. Bass

Band.

40

Cl.

Alto Sax.

Alto Sax.

fa zem Pi can tes pi ca paus fa zem

Bar. Tpt.

Bar. Tpt.

Tbn.

Tbn.

Perc.

J. Gtr.

J. Gtr.

E. Bass

43

Cl.

Alto Sax.

Alto Sax.

Bar. Tpt.

Bar. Tpt.

Tbn.

Tbn.

Perc.

J. Gtr.

J. Gtr.

E. Bass

Fa 3a mos va mos a mar

45

Cl.

Alto Sax.

Alto Sax.

Bar. Tpt.

Bar. Tpt.

Tbn.

Tbn.

Perc.

J. Gtr.

J. Gtr.

E. Bass

Ui i ra pu rus

3

3

47

Cl.

Alto Sax.

Alto Sax.

no Pa rō fa zem

Bar. Tpt.

Bar. Tpt.

Tbn.

Tbn.

Perc.

J. Gtr.

J. Gtr.

E. Bass

49

Cl.

Alto Sax.

Alto Sax.

Ti co ti cos no fu bō fa zem

Bar. Tpt.

Bar. Tpt.

Tbn.

Tbn.

Perc.

J. Gtr.

J. Gtr.

E. Bass

51

Cl.

Alto Sax.

Alto Sax.

Fa za mos va mos a mar

Bar. Tpt.

Bar. Tpt.

Tbn.

Tbn.

Perc.

J. Gtr.

J. Gtr.

E. Bass

53

Cl.

Alto Sax.

Alto Sax.

Bar. Tpt.

Bar. Tpt.

Tbn.

Tbn.

Perc.

J. Gtr.

J. Gtr.

E. Bass

Chin frins ga li

3

3

6

3

3

55

Cl.

Alto Sax.

Alto Sax.

Bar. Tpt.

Bar. Tpt.

Tbn.

Tbn.

Perc.

J. Gtr.

J. Gtr.

E. Bass

nhasa fim fa zem

57

Cl.

Alto Sax.

Alto Sax.

E ja mais di zem nro

Hn.

Bar. Tpt.

Bar. Tpt.

Perc.

J. Gtr.

J. Gtr.

E. Bass

59

Cl.

Alto Sax.

Alto Sax.

Co ru jas sim fa zem

Bar. Tpt.

Bar. Tpt.

Tbn.

Tbn.

Perc.

J. Gtr.

J. Gtr.

E. Bass

61

Cl.

Alto Sax.

Alto Sax.

Sa bias co mo_elas sro Mui tos pe rus

Bar. Tpt.

Bar. Tpt.

Tbn.

Tbn.

Perc.

J. Gtr.

J. Gtr.

E. Bass

63

Cl.

Alto Sax.

to dos nus fa zem

Perc.

J. Gtr.

J. Gtr.

E. Bass

Band.

65

Cl.

Alto Sax.

Perc.

J. Gtr.

J. Gtr.

E. Bass

Band.

Ga vi xes pa vxes e u ru bus fa zem

67

Cl.

Alto Sax.

Alto Sax.

Fa za mos va mos a mar

Hn.

Bar. Tpt.

Bar. Tpt.

Tbn.

Tbn.

Perc.

J. Gtr.

J. Gtr.

E. Bass

Band.

69

Cl.

Alto Sax.

Alto Sax.

Bar. Tpt.

Bar. Tpt.

Tbn.

Tbn.

Perc.

J. Gtr.

J. Gtr.

E. Bass

Band.

Dou ra dos no

71

Cl.

Alto Sax.

Alto Sax.

So li mxes fa zem

Tbn.

Tbn.

Perc.

J. Gtr.

J. Gtr.

E. Bass

Band.

73

Cl.

Alto Sax.

Ca marxes emCa ma rxes fa zem

Perc.

J. Gtr.

J. Gtr.

E. Bass

Band.

75

Cl.

Alto Sax.

Perc.

J. Gtr.

J. Gtr.

E. Bass

E. Bass

Band.

Fa za mos va mos a mar

77

Cl.

Alto Sax.

Pi ra nhas sy

Tbn.

Perc.

J. Gtr.

J. Gtr.

E. Bass

Band.

79

Cl.

Alto Sax.

Alto Sax.

Bar. Tpt.

Bar. Tpt.

Tbn.

Tbn.

Perc.

J. Gtr.

J. Gtr.

E. Bass

Band.

por fa zer fa zem

81

Cl.

Alto Sax.

Alto Sax.

Na mo ra dospor pra zer fa zem

Tbn.

Tbn.

Perc.

J. Gtr.

J. Gtr.

E. Bass

83

Cl.

Alto Sax.

Alto Sax.

Fa za mos va mos a mar

Bar. Tpt.

Bar. Tpt.

Tbn.

Tbn.

Perc.

J. Gtr.

J. Gtr.

E. Bass

85

Cl.

Alto Sax.

Alto Sax.

Bar. Tpt.

Bar. Tpt.

Tbn.

Tbn.

Perc.

J. Gtr.

J. Gtr.

E. Bass

Pei xes e l'it

87

Cl.

Alto Sax.

Alto Sax.

tricos bem fa zem

Bar. Tpt.

Bar. Tpt.

Tbn.

Tbn.

Perc.

J. Gtr.

J. Gtr.

E. Bass

89

Cl.

Alto Sax.

Alto Sax.

En tre bei jos e choques

Bar. Tpt.

Bar. Tpt.

Tbn.

Tbn.

Perc.

J. Gtr.

J. Gtr.

E. Bass

91

Cl.

Alto Sax.

Alto Sax.

Ca зхес tam бѣм fa zem

Bar. Tpt.

Bar. Tpt.

Tbn.

Tbn.

Perc.

J. Gtr.

J. Gtr.

E. Bass

93

Cl.

Alto Sax.

Alto Sax.

Bar. Tpt.

Bar. Tpt.

Tbn.

Tbn.

Perc.

J. Gtr.

J. Gtr.

E. Bass

Sem fa lar nos had docks Sal mxes no

95

Cl.

Alto Sax.

Alto Sax.

sal em ge ral fa zem

Tbn.

Tbn.

Perc.

J. Gtr.

J. Gtr.

E. Bass

Band.

97

Cl.

Alto Sax.

Perc.

J. Gtr.

J. Gtr.

E. Bass

Band.

Ba calhaus nomar em Por tu gal fa zem

99

Cl.

Alto Sax.

Fa za mos va mos a

Perc.

J. Gtr.

J. Gtr.

E. Bass

Band.

101

Cl.

Alto Sax.

Alto Sax.

mar Li bñ lu las eimabus

Bar. Tpt.

Bar. Tpt.

Tbn.

Tbn.

Perc.

J. Gtr.

J. Gtr.

E. Bass

Band.

104

Cl.

Alto Sax.

Alto Sax.

fa zem Cen to p̄ri as sem ta

Perc.

J. Gtr.

J. Gtr.

E. Bass

Detailed description of the musical score: The score is for a jazz ensemble. It begins at measure 104. The Clarinet part features a melodic line with eighth and sixteenth notes. The two Alto Saxophone parts play a similar melodic line, with the second Alto Saxophone part including the lyrics 'fa zem Cen to p̄ri as sem ta'. The Percussion part provides a steady rhythm with snare and cymbal patterns. The two Jazz Guitar parts play chords and melodic lines, with the second Jazz Guitar part featuring a prominent chord progression. The Electric Bass part provides a solid harmonic foundation with a mix of eighth and quarter notes.

106

Cl.

Alto Sax.

Alto Sax.

bus fa zem Fa za mos va mos a mar

Bar. Tpt.

Bar. Tpt.

Tbn.

Tbn.

Perc.

J. Gtr.

J. Gtr.

E. Bass

109

Cl.

Alto Sax.

Alto Sax.

Bar. Tpt.

Bar. Tpt.

Tbn.

Tbn.

Perc.

J. Gtr.

J. Gtr.

E. Bass

Os lou va deu

111

Cl.

Alto Sax.

Alto Sax.

ses com fii fa zem

Perc.

J. Gtr.

J. Gtr.

E. Bass

E. Bass

113

Cl.

Alto Sax.

Alto Sax.

Di zem que bi chos de rĩ fa zem

Bar. Tpt.

Bar. Tpt.

Tbn.

Tbn.

Perc.

J. Gtr.

J. Gtr.

E. Bass

115

Cl.

Alto Sax.

Alto Sax.

Bar. Tpt.

Bar. Tpt.

Tbn.

Tbn.

Perc.

J. Gtr.

J. Gtr.

E. Bass

Fa za mos va mos a mar

117

Cl.

Alto Sax.

Alto Sax.

Bar. Tpt.

Bar. Tpt.

Tbn.

Tbn.

Perc.

J. Gtr.

J. Gtr.

E. Bass

As ta tu ra

119

Cl.

Alto Sax.

Alto Sax.

nastam b'ım

fa zem

Bar. Tpt.

Bar. Tpt.

Tbn.

Tbn.

Perc.

J. Gtr.

J. Gtr.

E. Bass

121

Cl.

Alto Sax.

Alto Sax.

Com ar dor in co mum

Hn.

Bar. Tpt.

Bar. Tpt.

Perc.

J. Gtr.

J. Gtr.

E. Bass

123

Cl.

Alto Sax.

Alto Sax.

Gri los meu bem fa zem

Bar. Tpt.

Bar. Tpt.

Tbn.

Tbn.

Perc.

J. Gtr.

J. Gtr.

E. Bass

125

Cl.

Alto Sax.

Alto Sax.

E sem gri lo ne nhum Com seus fe rrxes

Bar. Tpt.

Bar. Tpt.

Tbn.

Tbn.

Perc.

J. Gtr.

J. Gtr.

E. Bass

127

Cl.

Alto Sax.

os zan gxes fa zem

Perc.

J. Gtr.

J. Gtr.

E. Bass

Detailed description of the musical score: The score is for measures 127 and 128. The Clarinet part features a rhythmic pattern of eighth notes with accents. The Alto Saxophone part is mostly silent, with the lyrics 'os zan gxes fa zem' written below it. The Percussion part shows a complex rhythmic pattern with various note values and rests. The two Electric Guitar parts play chords and melodic lines. The Electric Bass part provides a steady bass line, with a bracket labeled '6' under the final six notes.

129

Cl.

Alto Sax.

Alto Sax.

Bar. Tpt.

Bar. Tpt.

Tbn.

Tbn.

Perc.

J. Gtr.

J. Gtr.

E. Bass

Pul gas em cal ci nhas e cal 3xes fa zem

131

Cl.

Alto Sax.

Alto Sax.

Bar. Tpt.

Bar. Tpt.

Tbn.

Tbn.

Perc.

J. Gtr.

J. Gtr.

E. Bass

Fa za mos va mos a mar

133

Cl.

Alto Sax.

Alto Sax.

Bar. Tpt.

Bar. Tpt.

Tbn.

Tbn.

Perc.

J. Gtr.

J. Gtr.

E. Bass

Ta man du 6s

135

Cl.

Alto Sax.

Perc.

J. Gtr.

J. Gtr.

E. Bass

Band.

e ta tus fa zem

137

Cl.

Alto Sax.

Perc.

J. Gtr.

J. Gtr.

E. Bass

Band.

Co ra jo sos can gu rus fa

139

Cl.

Alto Sax.

Perc.

J. Gtr.

J. Gtr.

E. Bass

Band.

zem Fa za mos va mos a

141

Cl.

Alto Sax.

Perc.

J. Gtr.

J. Gtr.

E. Bass

mar Co e lhos sy

143

Cl.

Alto Sax.

Perc.

J. Gtr.

J. Gtr.

E. Bass

E. Bass

Band.

e tro sy fa zem

145

Cl.

Alto Sax.

Perc.

J. Gtr.

J. Gtr.

E. Bass

Band.

Ma ca qui nhõsum ci py fa zem

147

Cl.

Alto Sax.

Perc.

J. Gtr.

J. Gtr.

E. Bass

Band.

Fa za mos va mos a mar

149

Cl.

Alto Sax.

Alto Sax.

Bar. Tpt.

Bar. Tpt.

Tbn.

Tbn.

Perc.

J. Gtr.

J. Gtr.

E. Bass

Ga ti nhas com

3

3

151

Cl.

Alto Sax.

seuga txes fa zem

Bar. Tpt.

Bar. Tpt.

Tbn.

Tbn.

Perc.

J. Gtr.

J. Gtr.

E. Bass

153

Cl.

Alto Sax.

Alto Sax.

Tan tos gri tos de ais

Tbn.

Tbn.

Perc.

J. Gtr.

J. Gtr.

E. Bass

155

Cl.

Alto Sax.

Alto Sax.

Os ga ra nhxes fa zem

Bar. Tpt.

Bar. Tpt.

Tbn.

Tbn.

Perc.

J. Gtr.

J. Gtr.

E. Bass

157

Cl.

Alto Sax.

Alto Sax.

Perc.

J. Gtr.

J. Gtr.

E. Bass

E sses fa zemde mais Le xes ao lĩru

159

Cl.

Alto Sax.

Alto Sax.

sob_ойu fa zem Ur

Bar. Tpt.

Bar. Tpt.

Tbn.

Tbn.

Perc.

J. Gtr.

J. Gtr.

E. Bass

161

Cl.

Alto Sax.

Alto Sax.

Bar. Tpt.

Bar. Tpt.

Tbn.

Tbn.

Perc.

J. Gtr.

J. Gtr.

E. Bass

sos lam bu zan do se no mel fa zem

163

Cl.

Alto Sax.

Alto Sax.

Fa za mos va mos a mar

Bar. Tpt.

Bar. Tpt.

Tbn.

Tbn.

Perc.

J. Gtr.

J. Gtr.

E. Bass

167

Cl.

Alto Sax.

Alto Sax.

Fa za mos va mos a mar

Bar. Tpt.

Bar. Tpt.

Tbn.

Tbn.

Perc.

J. Gtr.

J. Gtr.

E. Bass

170

Cl.

Alto Sax.

Alto Sax. o y eh

Bar. Tpt.

Bar. Tpt.

Tbn.

Tbn.

Perc.

J. Gtr.

J. Gtr.

E. Bass

Chico Buarque e Elsa Soares - Facamos

Clarinet in B \flat

$\text{♩} = 100,000099$

5

9

14

18

23

27

31

34

38

42

Copyright © Editora HMP
Copyright © Editora HMP

V.S.

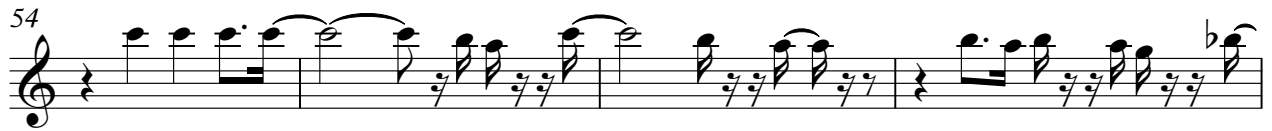

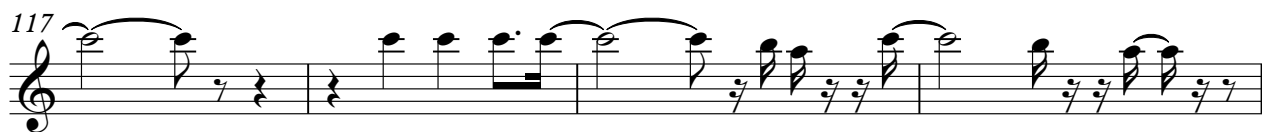
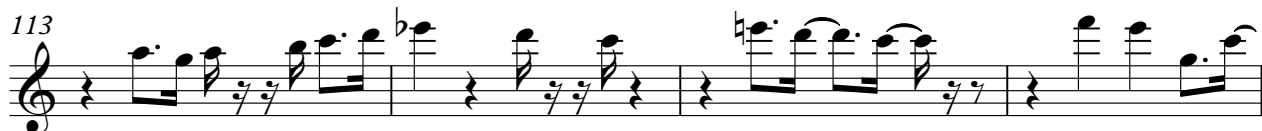
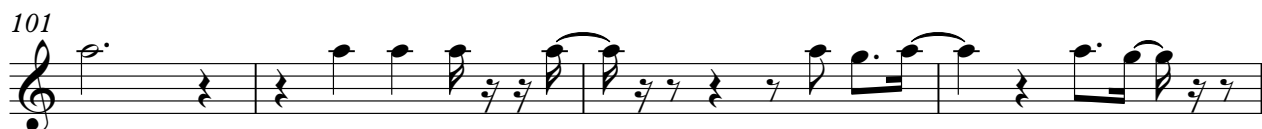

Clarinet in B \flat

128

132

136

140

144

148

152

156

160

164

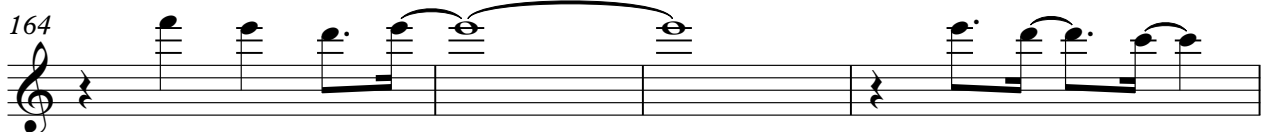

Clarinet in B♭

168

Chico Buarque e Elsa Soares - Facamos

Alto Saxophone

$\text{♩} = 100,000099$

26

31 6

41

46

51 3 3

55 3

60 3 4

67

71 7 3

80 3

Copyright © Editora HMP
Copyright © Editora HMP

82

86

90

94

105

110

115

119

124

130

135 **14** **2**

153

158

162

166

169

Chico Buarque e Elsa Soares - Facamos

Alto Saxophone

♩ = 100,000000

Sequenciado por Hudson Hostins

Os ci dros nro

8

fzem Lãmbilhro fzem Famos vamos amar Oses pa yis osaxes

16

fzem Litrosle tces fzem Famos vamos amar Os a lres em

24

fzem Etãmlã BonnErBõnãm fzem Oshãbõm Nisseis ni

31

kkeis saeis fzem Lãmbilhro fzem Famos vamos a mar

38

Osrouxiyis nosaraus fa zem Pi cãesica paus fazem

43

Fa za mos va mos a mar

46

Ui i ra ³pu rus fa zem Tãicãofu

Copyright © Editora HMP
Copyright © Editora HMP

Alto Saxophone

50

 bõ fazem Faça mos va mos amar

54

 Chin frinsga li nha sim fa zem E ja ai de mro

58

 Coujasim fazem Sabias cordas ro

62

 Mui tos pe rus tos fazem Gaviões e uru bus fazem

67

 Faça mos vamos amar Doura dos no

71

 Sinxes fazem Caxexes fazem Faamos vamos amar Pirahay

79

 por fa zer fazem Nando por zer fa zem

83

 Fa za mos va mos amar

86

 Pei xes e li trisem fazem

89

 Entrei joshiques Caxes tam bõm fa zem

93

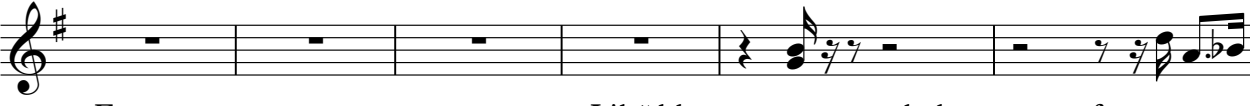
 Sem fãmos Sañxes no sal engal fãem Hañsã Dou gal fãem

99

 Fãmos vanosa mar Libũ lulas etãmus fa zem

105

 Cenõisenta bus fazem Fãmos vanosamar

110

 Os louva deu seomfũ fa zem Dizãnehosle

114

 pũ fazem Fãmos va mos amar

118

 As ta tura nãhũm fa zem Corãtoicũm

122

 Glõndãem fazem E sengrãõhũm

126

 Com seus fe rrxes õyxes fãem Pugãscãihãsal 3xes fazem

131

 Fãza mos va mos amar Ta man duõs

135

 etãus fãem Corãjãsan gu rufa zeñã za mos va mosa mãõlhõsy

Alto Saxophone

143

etro sy fãem Maãhosci py fãem Fazamos vamos amar

149

Ga tinhasm segães fãem Tan togrãis

154

Osgã ra nhxes fa zem Essãzerãis

158

Le xes aoliũu sobũm fa zenUr sobãzãto se no

162

mel fa zem Fa za mos va mos amar

166

Fa za mos va mos a mar

169

oy eh

Horn in F

Chico Buarque e Elsa Soares - Facamos

♩ = 100,000099

37 19

58 8

69 52

122 49

Copyright © Editora HMP
Copyright © Editora HMP

Baroque Trumpet

Chico Buarque e Elsa Soares - Facamos

♩ = 100,000099

37

42

47

52

57

61

69

83

87

92

4

10

2

9

Copyright © Editora HMP
Copyright © Editora HMP

Baroque Trumpet

103

2

109

3

116

121

125

3

132

14

149

3

156

2

162

166

3

Baroque Trumpet

168

Baroque Trumpet

Chico Buarque e Elsa Soares - Facamos

♩ = 100,000099

37

42

47

52

57

61

4

69

10

2

84

88

92

9

Copyright © Editora HMP
Copyright © Editora HMP

168

88

88

93

93

104

104

110

110

117

117

123

123

127

127

134

134

151

151

155

155

160

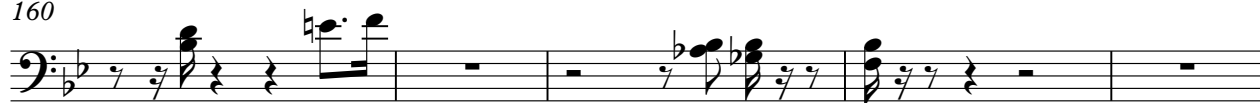

165

168

Trombone

Chico Buarque e Elsa Soares - Facamos

♩ = 100,000000

26

31

6

41

46

51

56

2

62

4

69

5

77

Copyright © Editora HMP
Copyright © Editora HMP

82

86

91

96

109

116

121

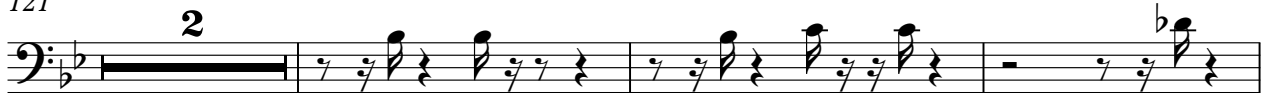

126

133

150

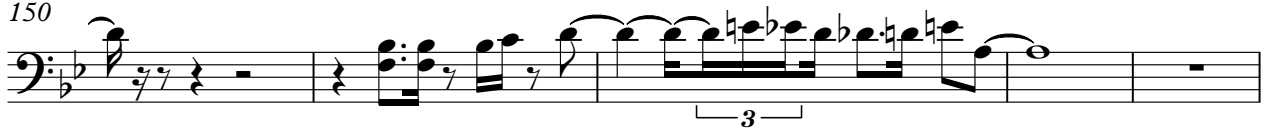

155

160

165

168

Chico Buarque e Elsa Soares - Facamos

Percussion

$\text{♩} = 100,000099$

2

7

12

17

22

26

32

37

42

47

Copyright © Editora HMP
Copyright © Editora HMP

V.S.

52

57

62

67

72

77

82

87

92

97

102

107

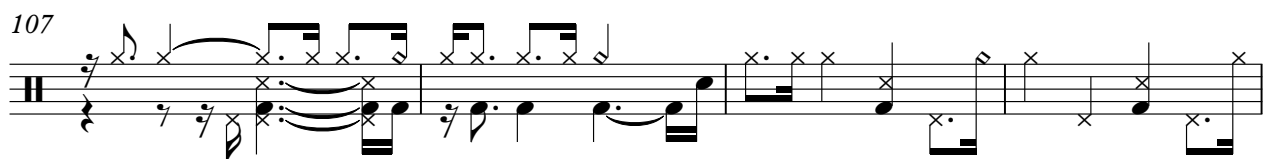

111

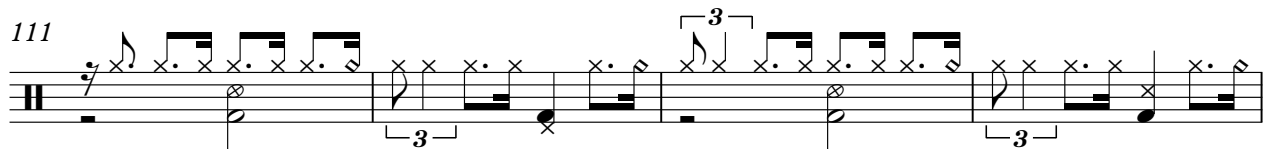

115

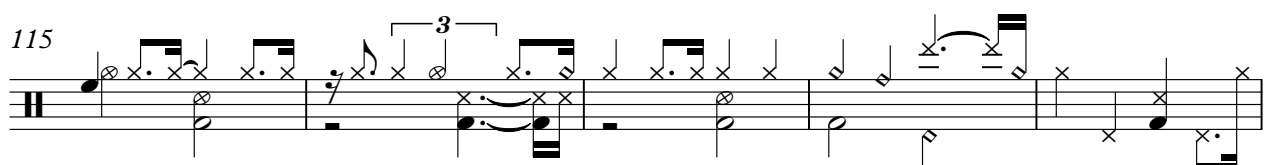

120

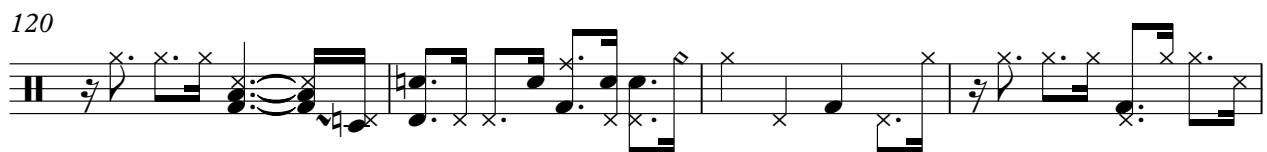

124

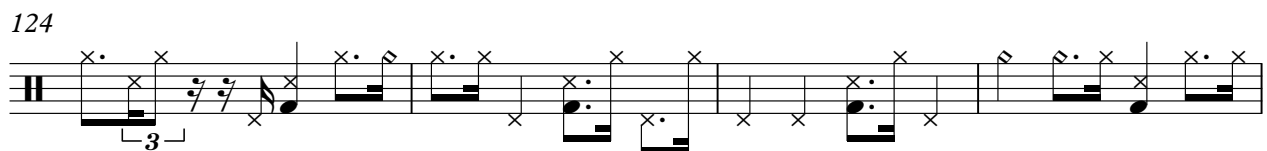

128

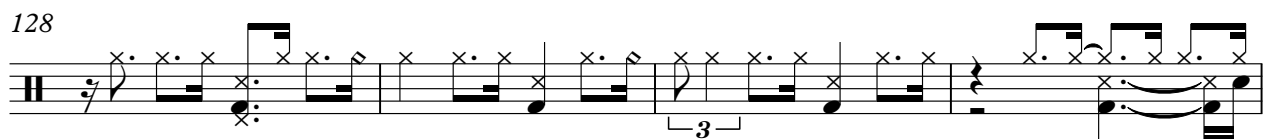

132

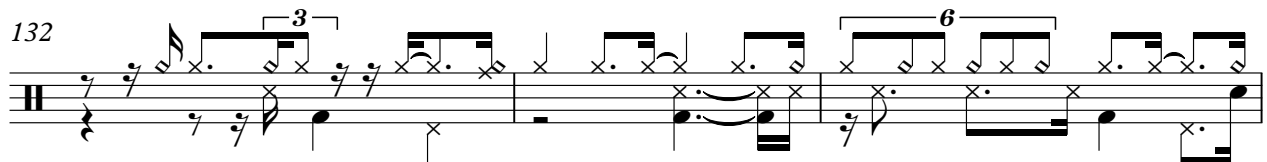

135

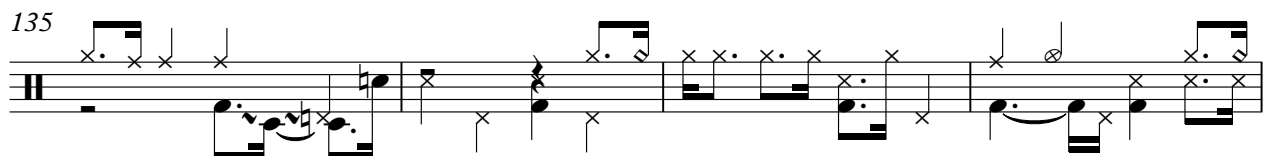

139

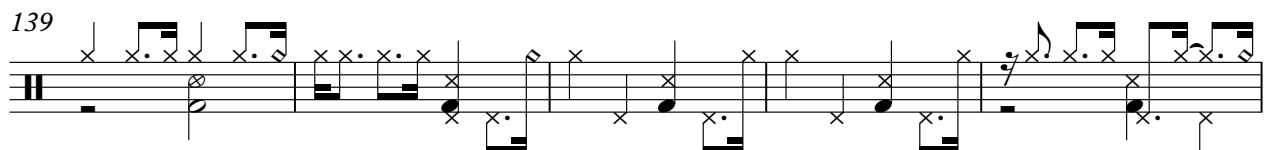

V.S.

4

Percussion

144

149

154

159

164

168

♩ = 100,000099

2

7

11

15

19

24

27

Copyright © Editora HMP
Copyright © Editora HMP

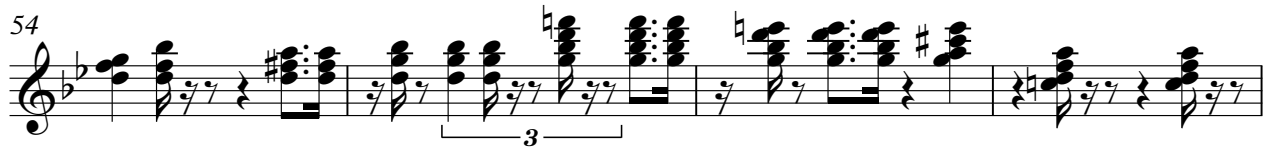
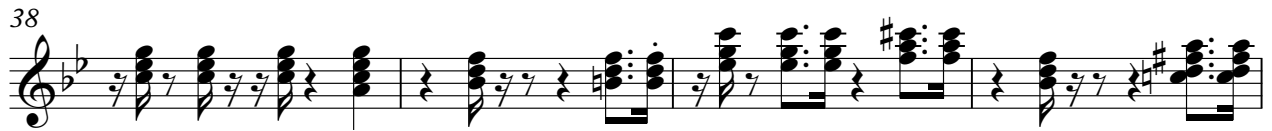

152

156

160

164

168

♩ = 100,000099

2

6

9

13

17

20

23

26

28

Copyright © Editora HMP
Copyright © Editora HMP

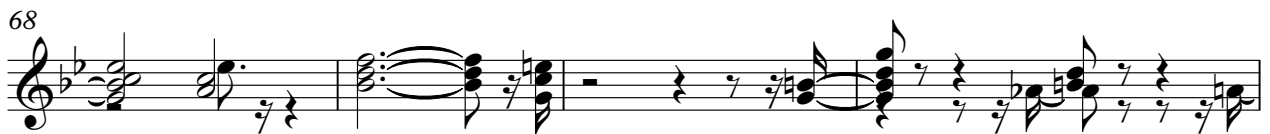

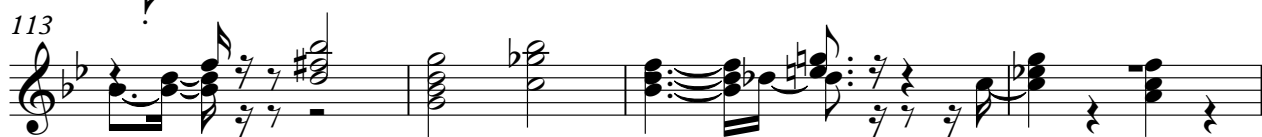
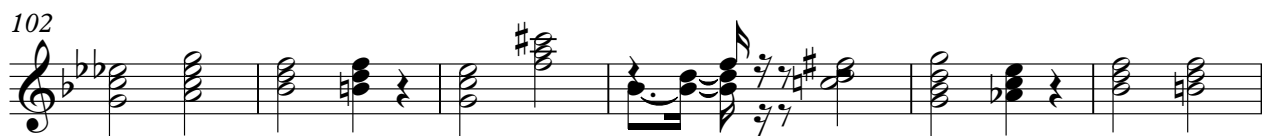

117

120

123

127

131

135

139

141

144

147

151

155

158

161

165

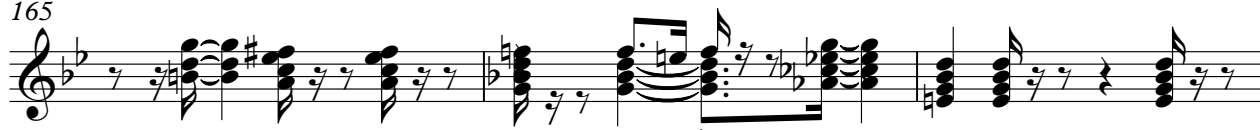

168

Electric Bass

Chico Buarque e Elsa Soares - Facamos

♩ = 100,000099

37 **37**

76

35

113

30 **28**

Copyright © Editora HMP
Copyright © Editora HMP

Chico Buarque e Elsa Soares - Facamos

5-string Electric Bass

♩ = 100,000000

2

7

14

19

24

28

33

38

43

48

Copyright © Editora HMP
Copyright © Editora HMP

V.S.

53

57

61

65

69

73

77

82

86

90

95

100

104

108

113

118

123

127

132

136

V.S.

141

145

149

154

159

164

168

Bandoneon

Chico Buarque e Elsa Soares - Facamos

♩ = 100,000099

20

24

27

9

38

24

24

64

67

70

Copyright © Editora HMP
Copyright © Editora HMP

2

Bandoneon

74

78

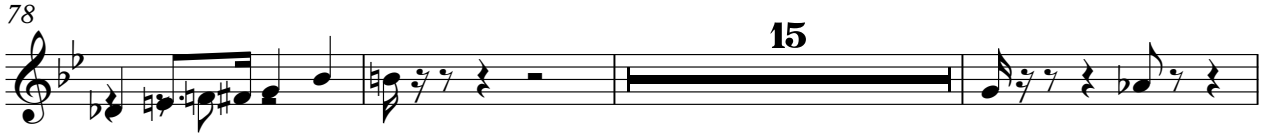

96

99

103

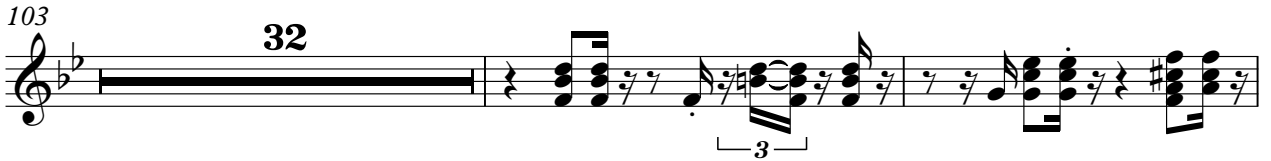

137

141

146

148

