

Chico Rei e Parana - Aproveita Minha Gente

0.0"
1.1,00
Aproveita Minha Gente - Chico Rei e Parana midi.cjb.net - Tel:(31)3352-7444

♩ = 130,000137 ♩ = 130,000137

Electric Guitar

5-string Electric Bass

Bandoneon

Synth Strings

studimusic.com.br 3352

♩ = 130,000137 ♩ = 130,000137

Perc.

E. Gtr.

E. Bass

Band.

Syn. Str.

4

♩ = 135,000137 ♩ = 135,000137

♩ = 135,000137 ♩ = 135,000137

2

6 $\text{♩} = 135,000137$

Perc.

E. Gtr.

E. Bass

Band.

$\text{♩} = 135,000137$

Syn. Str.

7 $\text{♩} = 135,000137$

Perc.

E. Gtr.

E. Gtr.

E. Bass

Band.

$\text{♩} = 135,000137$

Syn. Str.

9

Perc.

E. Gtr.

E. Gtr.

E. Bass

Syn. Str.

11

Perc.

E. Gtr.

E. Gtr.

E. Bass

Band.

Syn. Str.

13

15

17

19

21

23

25

27

29

31

33

Perc. E. Gtr. E. Bass Band. Syn. Str.

35

Perc. E. Gtr. E. Bass Band. Band. Syn. Str.

37

39

40

42

44

Perc.

E. Gtr.

E. Gtr.

E. Bass

Band.

Syn. Str.

46

Perc.

E. Gtr.

E. Bass

Band.

Syn. Str.

48

Perc.

E. Gtr.

E. Bass

Band.

Syn. Str.

49

Perc.

E. Gtr.

E. Bass

Band.

Syn. Str.

51

Perc. E. Gtr. E. Bass Band. Syn. Str.

53

Perc. E. Gtr. E. Bass Band. Syn. Str.

55

57

59

Perc.

E. Gtr.

E. Bass

Band.

Band.

Syn. Str.

61

Perc.

E. Gtr.

E. Bass

Band.

Syn. Str.

62

Perc.

E. Gtr.

E. Bass

Band.

Band.

Syn. Str.

studiovirtual@ig.com.br <http://studiovirtualmidi.cjb.net>

==

63

Perc.

E. Gtr.

E. Bass

Band.

Band.

Syn. Str.

Tel:(31)3352 7444 studiovirtual@ig.com.br

64

Perc.

E. Gtr.

E. Bass

Band.

Band. <http://studiovirtualmidi.cjb.net> Tel:(31)3352

Syn. Str.

65

Perc.

E. Gtr.

E. Bass

Band.

Band. 7444

Syn. Str.

67

Perc. E. Gtr. E. Bass Band. Syn. Str.

69

Perc. E. Gtr. E. Bass Band. Syn. Str.

71

73

75

77

79

81

83

85

87

Perc.

E. Gtr.

E. Gtr.

E. Bass

Syn. Str.

88

Perc.

E. Gtr.

E. Gtr.

E. Bass

Syn. Str.

Chico Rei e Parana - Aproveita Minha Gente

Percussion

♩ = 130,000 130,000 137 ♩ = 135,000 137 ♩ = 135,000 137

2

6 ♩ = 135,000 137 ♩ = 135,000 137

9

12

15

18

21

24

27

29

V.S.

32

35

38

41

44

47

50

53

56

59

62

65

68

71

74

77

80

83

86

88

Chico Rei e Parana - Aproveita Minha Gente

Electric Guitar

♩ = 130,000137 30,000137 ♩ = 135,000137 ♩ = 135,000137

6 ♩ = 135,000137 ♩ = 135,000137

9

12

15

18

21

24

27

30

V.S.

63

66

69

72

75

78

81

84

87

Chico Rei e Parana - Aproveita Minha Gente

5-string Electric Bass

♩ = 130,000137 ♩ = 130,000137 ♩ = 135,000137 ♩ = 135,000137 ♩ = 135,000137

7 ♩ = 135,000137

12

17

22

27

32

37

42

47

V.S.

52

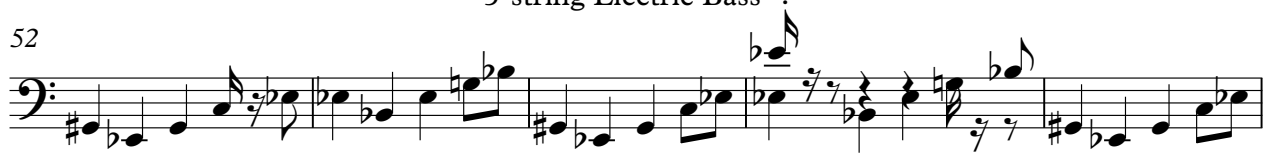

57

61

66

71

76

81

85

Chico Rei e Parana - Aproveita Minha Gente

Bandoneon

♩ = 130,000137 ♩ = 130,000137 ♩ = 135,000137

studies@digixiomabidi.cjb.net

352

5 ♩ = 135,000137 ♩ = 135,000137 ♩ = 135,000137

8 **11** **15**

11 **15**

36

39 **19**

60

studies@digixiomabidi.cjb.net

2

Bandoneon

63

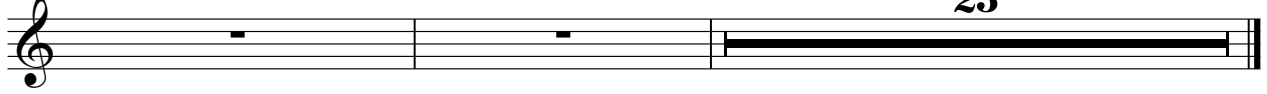

studiosvirtualmidic.com 7444

Chico Rei e Parana - Aproveita Minha Gente

Bandoneon

$\text{♩} = 130,000137$ $\text{♩} = 130,000137$ $\text{♩} = 135,000137$ $\text{♩} = 135,000137$ $\text{♩} = 135,000137$ $\text{♩} = 135,000137$

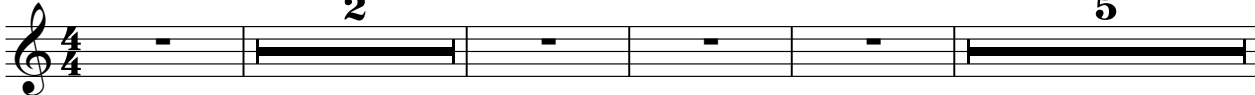

12

15

18

22

25

28

V.S.

31

34

45

48

51

55

58

62

65

68

72

75

78

81

83

Chico Rei e Parana - Aproveita Minha Gente

Synth Strings

♩ = 130,000137 = 130,000137 ♩ = 135,000137 ♩ = 135,000137 = 135,000137

7 ♩ = 135,000137

14

19

24

29

33

38

44

49

V.S.

54

60

65

70

75

80

84

87