

Chico Rei e Parana - Amor Rebelde

♩ = 105,079910
Chico Rei e Parana

3

Perc.

J. Gtr.

J. Gtr.

E. Bass

S.

Syn. Str.

Solo

4

Perc.

J. Gtr.

J. Gtr.

E. Bass

S.

Syn. Str.

Solo

5

Perc.

J. Gtr.

J. Gtr.

E. Bass

S.

Syn. Str.

Solo

7

Perc.

J. Gtr.

J. Gtr.

E. Bass

S.

Syn. Str.

Solo

9

Perc. J. Gtr. J. Gtr. E. Bass S. Syn. Str. Solo

11

Perc. J. Gtr. E. Bass Syn. Str. Solo

12

Perc. J. Gtr. E. Bass Syn. Str. Solo

13

Perc. J. Gtr. E. Bass Syn. Str. Solo

14

Perc.

J. Gtr.

E. Bass

Syn. Str.

Solo

3

15

Perc.

J. Gtr.

E. Bass

Syn. Str.

Solo

3

16

Perc.

J. Gtr.

J. Gtr.

E. Bass

S.

Syn. Str.

Solo

17

Perc. J. Gtr. J. Gtr. E. Bass S. Syn. Str. Solo

18

Perc. J. Gtr. E. Bass Syn. Str. Solo

19

Perc.

J. Gtr.

E. Bass

Syn. Str.

Solo

20

Perc.

J. Gtr.

E. Bass

Syn. Str.

Solo

21

Perc.

J. Gtr.

E. Bass

Syn. Str.

Solo

22

Perc.

J. Gtr.

E. Bass

Syn. Str.

Solo

23

Perc.

J. Gtr.

E. Bass

Syn. Str.

Solo

24

Perc.

J. Gtr.

J. Gtr.

E. Bass

S.

Syn. Str.

Solo

25

Perc. J. Gtr. J. Gtr. E. Bass S. Syn. Str. Solo

26

Perc. J. Gtr. E. Bass Syn. Str. Solo

28

Perc.

J. Gtr.

E. Bass

Syn. Str.

Solo

29

Perc.

J. Gtr.

E. Bass

Syn. Str.

Solo

31

Perc.

J. Gtr.

E. Bass

Syn. Str.

Solo

33

Perc.

J. Gtr.

E. Bass

Syn. Str.

Solo

35

Perc.

J. Gtr.

E. Bass

Syn. Str.

Solo

37

Perc.

J. Gtr.

E. Bass

Syn. Str.

Solo

39

Perc.

J. Gtr.

E. Bass

Syn. Str.

Solo

40

Perc.

J. Gtr.

E. Bass

Syn. Str.

Solo

41

42

Perc.

J. Gtr.

J. Gtr.

E. Bass

S.

Syn. Str.

Solo

44

46

Perc.

J. Gtr.

J. Gtr.

E. Bass

S.

Syn. Str.

Solo

48

49

Perc. J. Gtr. J. Gtr. E. Bass S. Syn. Str. Solo

50

Perc. J. Gtr. E. Bass Syn. Str. Solo

51

Perc.

J. Gtr.

E. Bass

Syn. Str.

Solo

53

Perc.

J. Gtr.

E. Bass

Syn. Str.

Solo

54

Perc.

J. Gtr.

E. Bass

Syn. Str.

Solo

55

Perc.

J. Gtr.

E. Bass

Syn. Str.

Solo

56

57

Perc.

J. Gtr.

J. Gtr.

E. Bass

S.

Syn. Str.

Solo

59

Perc.

J. Gtr.

E. Bass

Syn. Str.

Solo

60

Perc. J. Gtr. E. Bass Syn. Str. Solo

61

Perc. J. Gtr. E. Bass Syn. Str. Solo

62

Perc. J. Gtr. E. Bass Syn. Str. Solo

63

Perc. J. Gtr. E. Bass Syn. Str. Solo

65

Perc.

J. Gtr.

E. Bass

Syn. Str.

Solo

67

Perc.

J. Gtr.

E. Bass

Syn. Str.

Solo

68

Perc.

J. Gtr.

E. Bass

Syn. Str.

Solo

69

Perc.

J. Gtr.

E. Bass

Syn. Str.

Solo

70

Perc. J. Gtr. E. Bass Syn. Str. Solo

71

Perc. J. Gtr. E. Bass Syn. Str. Solo

72

Perc. J. Gtr. E. Bass Syn. Str. Solo

73

Perc. J. Gtr. J. Gtr. E. Bass S. Syn. Str. Solo

74

Musical score for Percussion (Perc.), J. Gtr., E. Bass, S., Syn. Str., and Solo. The score is written in 4/4 time and includes various musical notations such as rests, notes, and chords.

Perc.: Features a complex rhythmic pattern with 'x' marks above the staff, indicating specific percussive sounds.

E. Bass: Provides a bass line with notes and rests.

S.: Features a melodic line with notes and rests.

Syn. Str.: Shows a melodic line with a triplet of notes.

Solo: Features a complex melodic line with many notes and rests.

76

Perc.

J. Gtr.

J. Gtr.

E. Bass

S.

Syn. Str.

Solo

Chico Rey e Parana - Amor Rebelde
Percussion

♩ = 105,079910

Chico Rei e Parana

5

9

13

17

21

25

29

33

37

midmid@hotmail.com-LuizFernando-31-417.1071
midmid@hotmail.com-LuizFernando-31-417.1071

V.S.

41

45

49

53

57

61

65

69

73

75

ico Rey e Parana - Amor Rebelde
Jazz Guitar

♩ = 105,079910

6

16

26

45

50

73

midmid@hotmail.com-LuizFernando-31-417.1071
midmid@hotmail.com-LuizFernando-31-417.1071

ico Rey e Parana - Amor Rebelde
Jazz Guitar

♩ = 105,079910

midmid@hotmail.com-Luiz Fernando 31-41741071
midmid@hotmail.com-Luiz Fernando 31-41741071

V.S.

25

27

29

32

35

38

41

44

47

50

52

54

56

58

61

64

67

70

73

75

ico Rey e Parana - Amor Rebelde
Electric Bass

♩ = 105,079910

midmid@hotmail.com-LuizFernando-31-417.1071
midmid@hotmail.com-LuizFernando-31-417.1071

V.S.

52

57

62

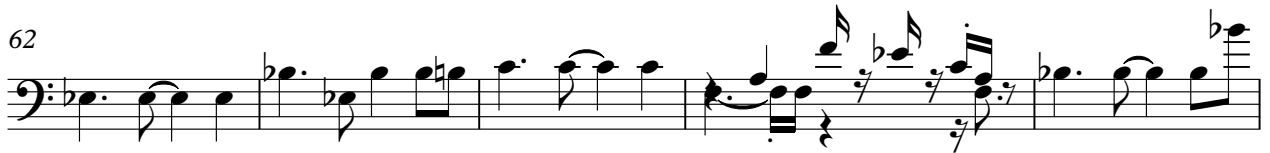

67

71

75

ico Rey e Parana - Amor Rebelde
Soprano

♩ = 105,079910

5

8

18

41

45

48

57

75

midmid@hotmail.com-LuizFernando-31-417.1071
midmid@hotmail.com-LuizFernando-31-417.1071

ico Rey e Parana - Amor Rebelde
Synth Strings

♩ = 105,079910

4

7

12

16

19

21

23

26

30

midmid@hotmail.com-LuizFernando-31-417.1071
midmid@hotmail.com-LuizFernando-31-417.1071

V.S.

Synth Strings

Synth Strings

73

ico Rey e Parana - Amor Rebelde

Solo

♩ = 105,079910

midmid@hotmail.com-LuizFernando-31-417-1071
midmid@hotmail.com-LuizFernando-31-417-1071

V.S.

V.S.
