

Chico Rey e Parana - Encanto e Magia

0.0"
1.1,00
SEQ.JODERSON.F:(041)9710061

♩ = 120,000000

Tempo markings are present at the beginning of the score (♩ = 120,000000) and at the start of the Synth Strings and Viola parts.

3

Perc.

Joderson(041)9710061

J. Gtr.

P. S. Gtr.

Kora

E. Bass

E. Piano

Syn. Str.

Vla.

5

Perc. J. Gtr. P. S. Gtr. Kora E. Bass E. Piano Syn. Str. Vla.

pp

3

3

3

7

Perc. J. Gtr. P. S. Gtr. Kora E. Bass E. Piano Syn. Str. Vla.

Detailed description of the musical score: The score is for a multi-instrument ensemble. It begins with a measure marked '7'. The Percussion part features a rhythmic pattern of eighth notes with 'x' marks above them, indicating a specific sound or technique. The J. Gtr. part has a treble clef and a key signature of one sharp (F#), with a few notes and rests. The P. S. Gtr. part has a treble clef and a key signature of one sharp, playing a series of chords. The Kora part has a treble clef and a key signature of one sharp, with a melodic line. The E. Bass part has a bass clef and a key signature of one sharp, with a melodic line. The E. Piano part has a treble clef and a key signature of one sharp, with a melodic line. The Syn. Str. part has a treble clef and a key signature of one sharp, with a melodic line. The Vla. part has a bass clef and a key signature of one sharp, with a melodic line. The score is written in a single system with a brace on the left side.

9

Perc. J. Gtr. P. S. Gtr. Kora E. Bass E. Piano Syn. Str. Vla.

11

Perc. J. Gtr. P. S. Gtr. Kora E. Bass Syn. Str. Vla.

14

Perc.

J. Gtr.

P. S. Gtr.

Kora

E. Bass

Syn. Str.

Vla.

17

Perc.

J. Gtr.

P. S. Gtr.

Kora

E. Bass

Syn. Str.

Vla.

19

21

24

26

28

Perc.

J. Gtr.

P. S. Gtr.

Kora

E. Bass

E. Piano

Syn. Str.

Vla.

30

32

35

Perc.

J. Gtr.

P. S. Gtr.

Kora

E. Bass

E. Piano

Syn. Str.

Vla.

38

Perc.

J. Gtr.

P. S. Gtr.

Kora

E. Bass

E. Piano

Syn. Str.

Vla.

40

43 Perc. J. Gtr. P. S. Gtr. Kora E. Bass E. Piano Syn. Str. Vla.

45

Perc. J. Gtr. P. S. Gtr. Kora E. Bass E. Piano Syn. Str. Vla.

47

Perc. J. Gtr. P. S. Gtr. Kora E. Bass E. Piano Syn. Str. Vla.

49

52

55

Perc.

J. Gtr.

P. S. Gtr.

Kora

E. Bass

Vla.

58

Perc.

J. Gtr.

P. S. Gtr.

Kora

E. Bass

Vla.

61

64

67

69

71

73

76

78

81

84

87

90

92

94

97

Perc.

J. Gtr.

P. S. Gtr.

Kora

E. Bass

E. Piano

Vla.

100

Perc.

J. Gtr.

P. S. Gtr.

Kora

E. Bass

E. Piano

Vla.

103

Perc.

J. Gtr.

P. S. Gtr.

Kora

E. Bass

E. Piano

Syn. Str.

Vla.

105

Perc.

J. Gtr.

P. S. Gtr.

Kora

E. Bass

E. Piano

Syn. Str.

Vla.

Chico Rey e Parana - Encanto e Magia

Percussion

♩ = 120,000000

4/4

Seq Joderson(041)9710061

5

9

13

17

21

25

29

33

37

V.S.

Percussion

41

45

49

53

57

61

65

69

73

77

81

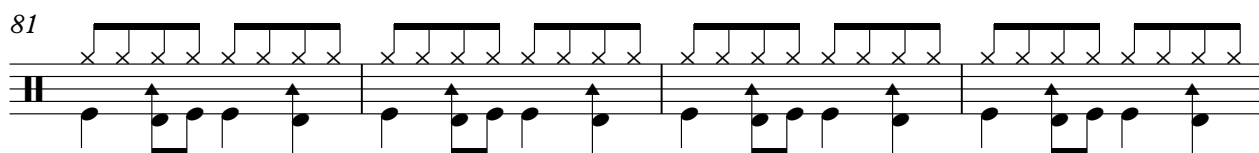

85

89

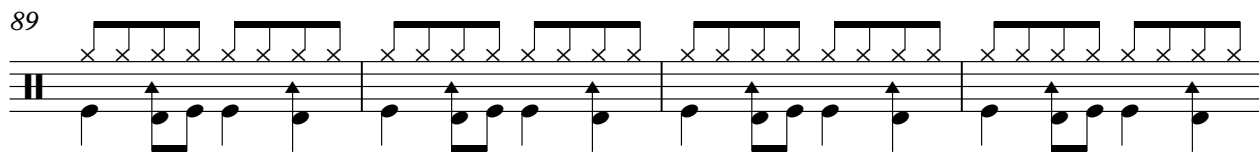

93

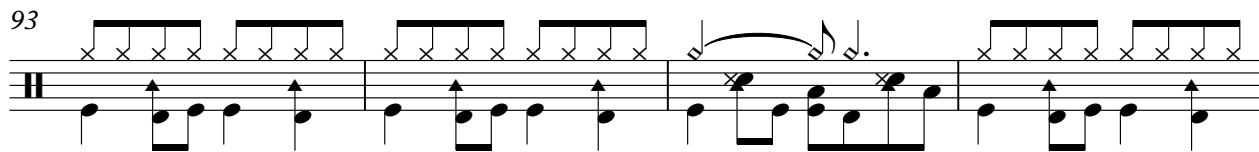

97

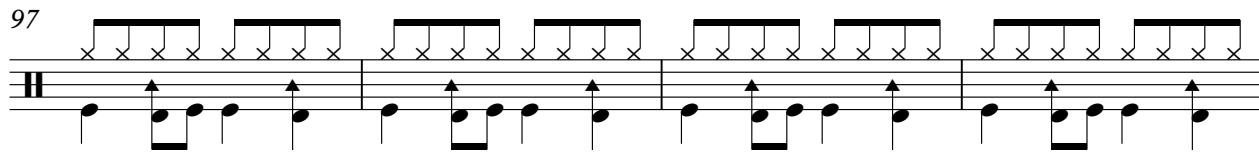

101

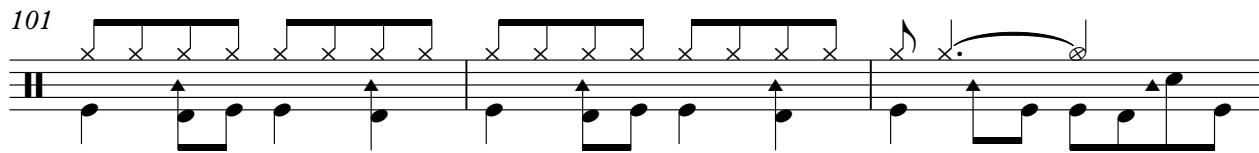

104

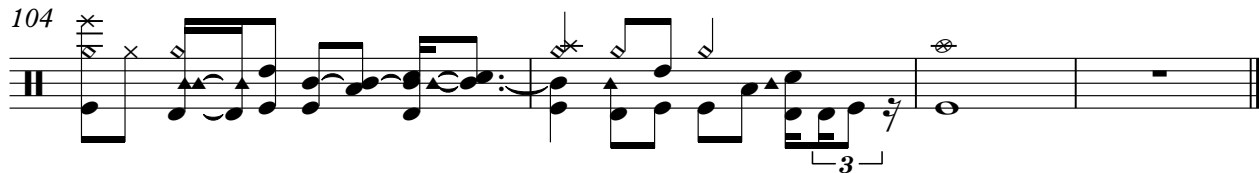

♩ = 120,000000

1

8

16

24

31

39

46

53

62

70

2

Jazz Guitar

77

85

93

101

♩ = 120,000000

5

8

11

15

18

21

25

27

29

V.S.

Pedal Steel Guitar

Pedal Steel Guitar

3

V.S.

4

Pedal Steel Guitar

90

93

97

100

103

Chico Rey e Parana - Encanto e Magia

Kora

♩ = 120,000000

5

9

13

16

20

23

27

33

38

V.S.

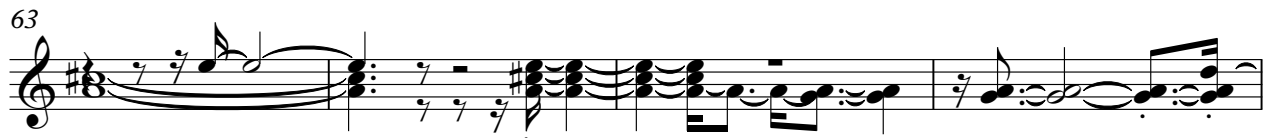
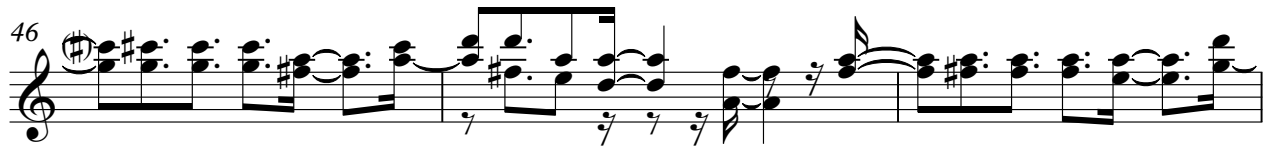

Kora

88

93

98

103

Chico Rey e Parana - Encanto e Magia

Electric Bass

♩ = 120,000000

5

9

13

17

21

25

29

33

37

V.S.

41

45

49

53

57

61

65

69

73

77

81

85

89

93

97

101

104

Electric Piano

Chico Rey e Parana - Encanto e Magia

♩ = 120,000000

6

10 **16**

29

33

38

42

46

V.S.

50

16

69

73

78

82

86

90

94

99

103

Chico Rey e Parana - Encanto e Magia

Synth Strings

♩ = 120,000000

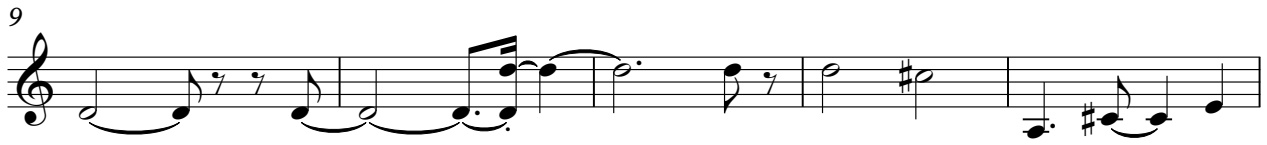

2

Synth Strings

39

44

58

104

Chico Rey e Parana - Encanto e Magia

Viola

♩ = 120,000000

5

10

14

18

21

25

29

35

40

V.S.

Viola

44

47

51

55

60

65

70

77

81

86

91 *Viola* 3

94

99

104