

Chico Rey e Parana e Leonardo - Alma Transparente

$\text{♩} = 200,000000$

Percussion

Jazz Guitar

Jazz Guitar

Kora

5-string Electric Bass

Synth Strings

FX 5 (Brightness)

6

Perc.

J. Gtr.

J. Gtr.

Kora

E. Bass

Syn. Str.

FX 5

11

Perc.

J. Gtr.

J. Gtr.

Kora

E. Bass

Syn. Str.

16

Perc.

J. Gtr.

J. Gtr.

Kora

E. Bass

Syn. Str.

FX 5

21

Perc.

J. Gtr.

E. Bass

Syn. Str.

26

Perc.

J. Gtr.

E. Bass

Syn. Str.

31

Perc.

J. Gtr.

J. Gtr.

Kora

E. Bass

Syn. Str.

36

Perc.

J. Gtr.

Kora

E. Bass

Syn. Str.

41

Perc. J. Gtr. Kora E. Bass Syn. Str.

46

Perc. J. Gtr. Kora E. Bass Syn. Str.

6

51

Perc.

J. Gtr.

Kora

Kora

E. Bass

Syn. Str.

FX 5

56

Perc.

J. Gtr.

Kora

E. Bass

Q.

Syn. Str.

FX 5

61

Perc. J. Gtr. Kora E. Bass Q. Syn. Str.

66

Perc. J. Gtr. Kora E. Bass Syn. Str.

71

76

81

Perc.

J. Gtr.

Kora

Kora

E. Bass

Q.

Syn. Str.

FX 5

85

Perc.

J. Gtr.

Kora

Kora

E. Bass

Syn. Str.

89

Perc. J. Gtr. Kora Kora E. Bass Syn. Str. FX 5

93

Perc. J. Gtr. J. Gtr. Kora E. Bass Syn. Str. FX 5

98

103

108

Perc.

J. Gtr.

Kora

E. Bass

Syn. Str.

FX 5

113

Perc.

J. Gtr.

Kora

E. Bass

Q.

Syn. Str.

118

Perc.

J. Gtr.

Kora

E. Bass

Syn. Str.

123

Perc.

J. Gtr.

Kora

E. Bass

Syn. Str.

FX 5

127

Perc.

J. Gtr.

Kora

E. Bass

Syn. Str.

FX 5

130

Perc.

J. Gtr.

Kora

E. Bass

Syn. Str.

FX 5

133

136

139

142

Perc.

J. Gtr.

Kora

Kora

E. Bass

Syn. Str.

145

Perc.

J. Gtr.

Kora

Kora

E. Bass

Syn. Str.

147

Chico Rey e Parana e Leonardo - Alma Transparente

Percussion

♩ = 200,000000

V.S.

56

62

68

73

79

85

90

95

101

107

113

118

123

127

129

132

135

138

141

144

V.S.

147

Chico Rey e Parana e Leonardo - Alma Transparente

Jazz Guitar

♩ = 200,000000

2

7

13

19

25

30

35

41

47

53

V.S.

Chico Rey e Parana e Leonardo - Alma Transparente
Jazz Guitar

♩ = 200,000000

4 2

11

82 2

98

34

135

11

Chico Rey e Parana e Leonardo - Alma Transparente

Kora

♩ = 200,000000

33

38

2

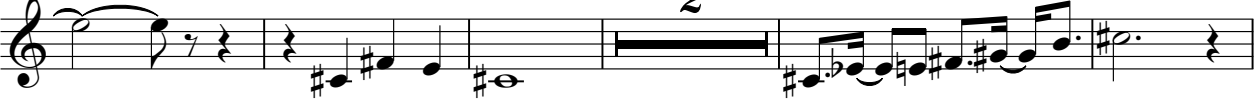

45

5

53

26

83

64

Chico Rey e Parana e Leonardo - Alma Transparente

Kora

♩ = 200,000000

8

14

19 **71**

94

100

105 **35**

143 **3**

Chico Rey e Parana e Leonardo - Alma Transparente

Kora

♩ = 200,000000

52

56

61

66

71

77

82

87

90

16

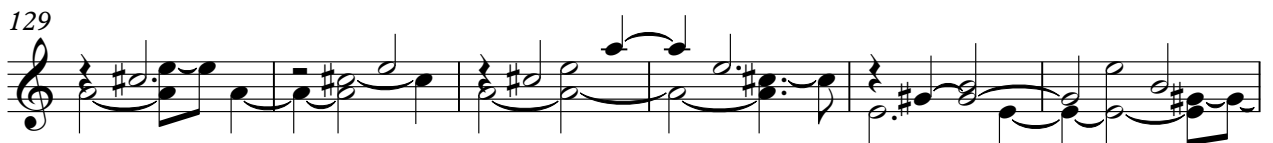

73

80

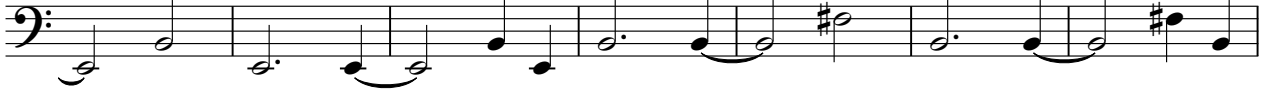

87

94

101

108

115

122

129

136

Chico Rey e Parana e Leonardo - Alma Transparente
Quintus

♩ = 200,000000

58

63

16

83

30

16

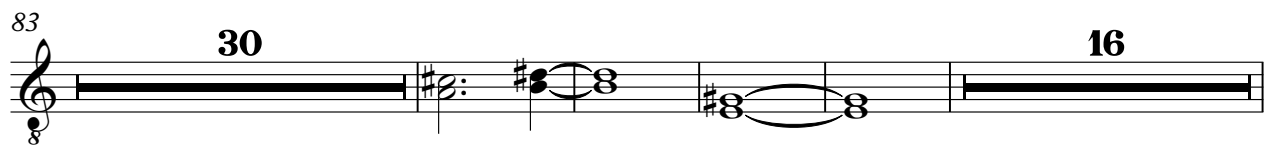

133

13

Chico Rey e Parana e Leonardo - Alma Transparente
Synth Strings

♩ = 200,000000

2

11

20

29

37

46

55

64

73

82

V.S.

Chico Rey e Parana e Leonardo - Alma Transparente
FX 5 (Brightness)

♩ = 200,000000

2

10

6 72

92

97

51

