

Corora - Galinhada

♩ = 172,999908

Copyright © 2005 by romeu_marcos@hotmail.com.br

7

Perc. Perc. J. Gtr. E. Bass Band. Band. Band. Vla.

9

11

Perc. Perc. J. Gtr. E. Bass Band. Band. Band. Vla.

13

15

17

19

21

23

25

27

29

31

33

35

37

39

Perc.

Perc.

J. Gtr.

E. Bass

Band.

Vla.

41

Perc.

Perc.

J. Gtr.

E. Bass

Band.

Vla.

43

45

47

49

51

53

55

57

59

Perc. Perc. J. Gtr. E. Bass Band. Band. Band. Vla.

61

63

65

67

69

71

73

75

77

79

81

83

85

87

89

91

93

95

97

99

Perc.

Perc.

J. Gtr.

E. Bass

Band.

Vla.

101

Perc.

Perc.

E. Bass

104

Perc.

Perc.

107

110

112

114

116

118

120

122

124

126

128

Corora - Galinhada
Percussion

♩ = 172,999908

9

2

16

23

30

37

44

51

57

64

71

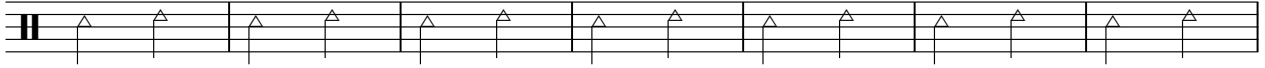

78

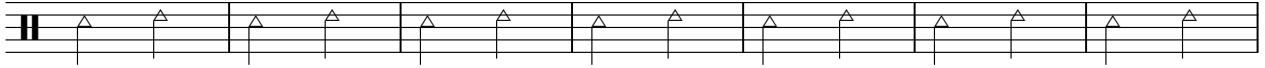

85

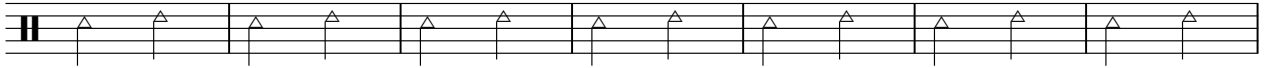

92

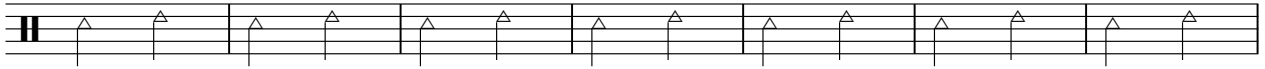

99

105

111

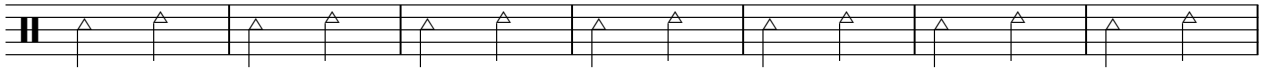

118

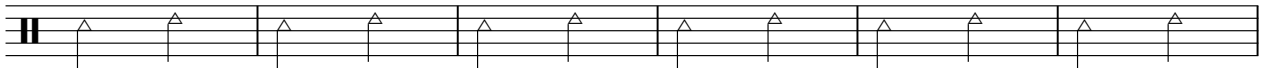

124

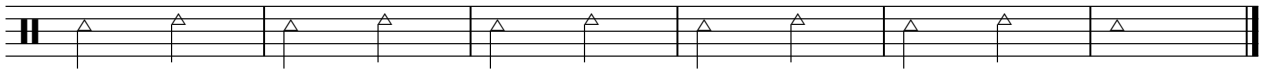

Corora - Galinhada
Percussion

♩ = 172,999908

5

9

13

17

21

25

29

33

37

41

45

49

53

57

61

65

69

73

77

Percussion

81

85

89

93

97

101

105

109

113

117

V.S.

121

125

127

Corora - Galinhada
Jazz Guitar

♩ = 172,999908

6

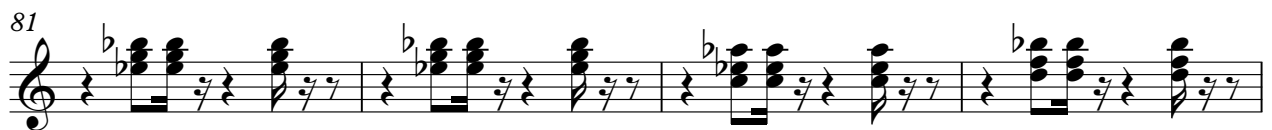
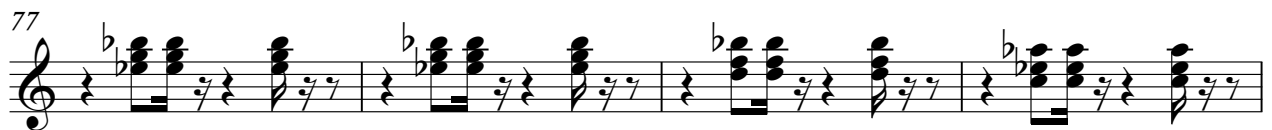
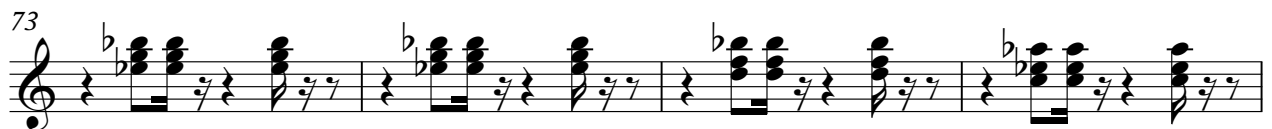
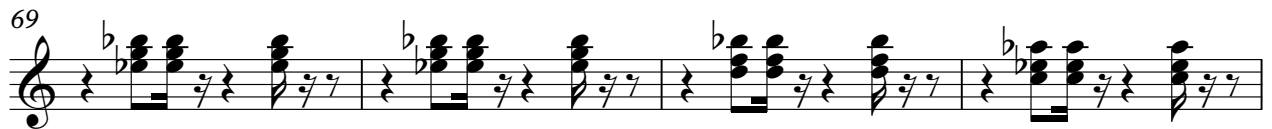
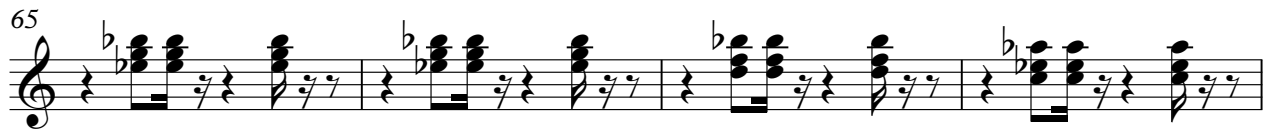
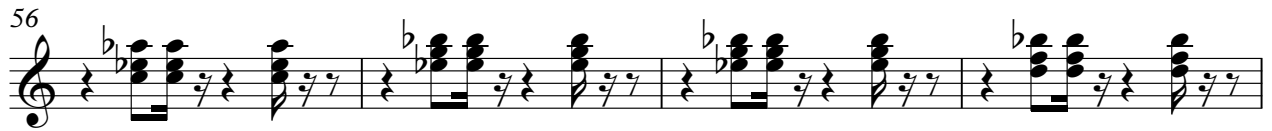

Corora - Galinhada
5-string Electric Bass

♩ = 172,999908

6

11

16

21

26

31

36

41

46

50

Copyright © 2005 by romeu_marcos@hotmail.com.br

55

60

66

71

76

81

86

91

96

102

7

Corora - Galinhada
Bandoneon

♩ = 172,999908

6

11

41

41

55

59

68

68

Copyright © 2005 by romeu_marcos@hotmail.com.br

Corora - Galinhada
Bandoneon

♩ = 172,999908

3

8

12

39

54

58

62

47

110

19

Copyright © 2005 by romeu_marcos@hotmail.com.br

24

26

28

30

32

34

36

38

40

42

44

46

48

50

52

55

57

59

62

64

66

68

70

V.S.

114

116

118

120

122

124

126

128

55

62

70

77

84

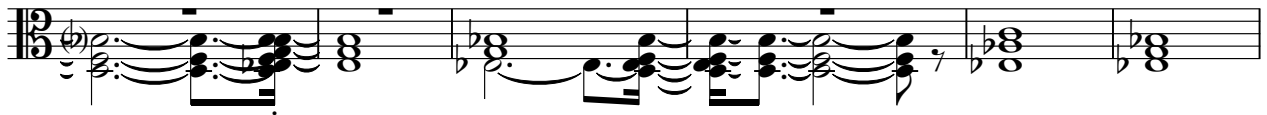

90

98

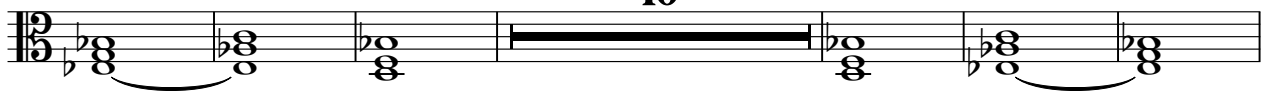

10

114

120

126

