

Paolo Nutini - Rewind

♩ = 87,000023

Panpipes

Percussion

Jazz Guitar

Jazz Guitar @@@SANTIM JUMP

Electric Guitar

Electric Guitar

Upright Bass

Alto

Electric Piano

Solo

♩ = 87,000023

4

J. Gtr.

Solo

6

Pan.

J. Gtr.

Solo

PICKING UP THE PIES

8

Pan.

J. Gtr.

Solo

OF THE RECK YOU WENT AND LEFT

10

Pan.

J. Gtr.

Solo

AND DRINKING WITH HIS MANS

12

Pan.

J. Gtr.

Solo

MAY NOT SO STRESSFUL LIFE

14

Pan.

Perc.

J. Gtr.

E. Piano

AND DRINKING RONS SPIRITS

16

Pan.

Perc.

J. Gtr.

E. Piano

ACADEMY HOME HERE ON THE FLOOR

18

Pan.

Perc.

J. Gtr.

E. Piano

ANIMALS SINCE I AM BY TION I AM A GHOST

20

Pan.

Perc.

J. Gtr.

E. Piano

♩ = 88,000023

Pan.

Perc.

J. Gtr.

ANIMATING OUT

ANIMATING REST

E. Gtr.

U. Bass

E. Piano

Pan.

Perc.

J. Gtr.

J. Gtr.

E. Gtr.

U. Bass

A.

E. Piano

AS BAD NO SLEE PINGAT NIGHT

27      ♩ = 87,400108      ♩ = 88,000023

Pan. 

Perc. 

J. Gtr. 

J. Gtr. 

E. Gtr. 

U. Bass 

A. 

E. Piano 

♩ = 87,400108      ♩ = 88,000023

29

Pan.

Perc.

J. Gtr.

J. Gtr.

E. Gtr.

U. Bass

A.

E. Piano

TO BA R WHYAN'WEJUST RWIND

31

Pan.

Perc.

J. Gtr.

J. Gtr.

E. Gtr.

U. Bass

E. Piano

WHYAN'WHUSTREWIN

33

Pan.

Perc.

J. Gtr.

J. Gtr.

E. Gtr.

U. Bass

E. Piano

OH REMEMBER AT SIX FIVE

35

Pan.

Perc.

J. Gtr.

U. Bass

E. Piano

OH THE CRAZY DRUNKEN NIGHT

37

Pan.

Perc.

J. Gtr.

U. Bass

E. Piano

WE HAD WHEN KISSED U IN THE ALL

39

Pan.

Perc.

J. Gtr.

U. Bass

E. Piano

WAY THEN TOOK TO STRAIGHT BEH

41 ♩ = 88,100037

Pan.

Perc.

J. Gtr.

U. Bass

WHEN ON

♩ = 88,100037

E. Piano

44

Pan.

Perc.

J. Gtr.

U. Bass

AND THAT SAME BOY I WAS

E. Piano

46

Pan.

Perc.

J. Gtr.

J. Gtr.  
NO SLEEPING AT NIGHT

E. Gtr.

U. Bass

A.

E. Piano

Detailed description of the musical score: The score is arranged in a vertical stack of staves. From top to bottom: Pan (Tremolo Cymbal) with a melodic line; Percussion with a complex rhythmic pattern; J. Gtr. (Jazz Guitar) with a single note; J. Gtr. (Jazz Guitar) with a melodic line and lyrics 'NO SLEEPING AT NIGHT'; E. Gtr. (Electric Guitar) with a complex chordal texture; U. Bass (Upright Bass) with a simple bass line; A. (Alto Saxophone) with a melodic line; and E. Piano (Electric Piano) with a complex chordal texture.

48

Pan.

Perc.

J. Gtr.

J. Gtr.

E. Gtr.

U. Bass

A.

E. Piano

BUT I'M GOING FROM BAR TO BAR

50

Pan.

Perc.

J. Gtr.

J. Gtr.

E. Gtr.

U. Bass

E. Piano

WIGAN WHISTLE WIND WIGAN WHISTLE WIND

52

Pan.

Perc.

J. Gtr.

J. Gtr.

E. Gtr.

U. Bass

E. Piano

WIGAN WE JUST BEWIN

54

Pan.

Perc.

J. Gtr.

J. Gtr.

E. Gtr.

U. Bass

A.

E. Piano

OH NOSLEEPING AT NIGHT

56

Pan.

Perc.

J. Gtr.

J. Gtr.

E. Gtr.

U. Bass

A.

E. Piano

BUT I'M GOING FROM BAR TO BAR

58

Pan.

Perc.

J. Gtr.

J. Gtr.

E. Gtr.

U. Bass

E. Piano

WIGAN WHISTLE WIND WIGAN WHISTLE WIND

60

Pan.

Perc.

J. Gtr.

J. Gtr.

E. Gtr.

U. Bass

E. Piano

WICIANWHUST HEWIN

62

Pan.

Perc.

J. Gtr.

J. Gtr.

E. Gtr.

U. Bass

E. Piano

OH YOU MIGHT BLAME IT ON ME BUT YOU PER

64

Pan.

Perc.

J. Gtr.

J. Gtr.

E. Gtr.

U. Bass

E. Piano

STEDHAT WE FOL D WIPYDHRNDS OFME ANDSAID

Detailed description of the musical score: The score is for page 16, measures 64-66. It features six staves: Pan (pan flute), Perc. (percussion), J. Gtr. (jazz guitar), E. Gtr. (electric guitar), U. Bass (upright bass), and E. Piano (electric piano). The Pan part has a melodic line with some rests. The Perc. part has a rhythmic pattern with 'x' marks above notes. The J. Gtr. part has a melodic line with lyrics underneath. The E. Gtr. part has a complex, fast-moving line. The U. Bass part has a simple bass line. The E. Piano part has a harmonic accompaniment. The lyrics are: 'STEDHAT WE FOL D WIPYDHRNDS OFME ANDSAID'.

67

Pan.

Perc.

J. Gtr.

J. Gtr.

E. Gtr. *YONTE DEDMORE MORE MORE*

E. Gtr.

U. Bass

E. Piano

70

Pan.

J. Gtr.

E. Gtr. *ANDWILHAINIGHT BUIINGO INREBAR TOBA R*

74

Pan.

J. Gtr.

*WHYAN'TWEJUST REWIND WHAN'WJUST REWIND*

76

Pan.

Perc.

J. Gtr.

E. Gtr.

U. Bass

WHEN I JUST REWIND OH...

3

78

Pan.

Perc.

J. Gtr.

J. Gtr.

E. Gtr.

U. Bass

A.

E. Piano

AND I'M NOT SLEEPING AT NIGHT

80

Pan.

Perc.

J. Gtr.

J. Gtr.

E. Gtr.

U. Bass

A.

E. Piano

BUT I'M GOING FROM BAR TO BAR

82

Pan.

Perc.

J. Gtr.

J. Gtr.

E. Gtr.

U. Bass

E. Piano

WIGAN WHISTLE WIND WIGAN WHISTLE WIND

84

Pan.

Perc.

J. Gtr.

J. Gtr.

E. Gtr. WICHANWJUST B WIND OH...

U. Bass

E. Piano

86

Pan.

Perc.

J. Gtr.

J. Gtr.

E. Gtr. WOH OH OH

U. Bass

E. Piano

88

Pan.

Perc.

J. Gtr.

J. Gtr.

E. Gtr.

U. Bass

E. Piano

WO OH OH OH

90

Pan.

Perc.

J. Gtr.

J. Gtr.

E. Gtr.

U. Bass

E. Piano

WO OH OH OH

92

Pan.

Perc.

J. Gtr.

J. Gtr.

E. Gtr.

U. Bass

E. Piano

OH CAN'T WE JUST RE WIN D

94

Pan.

Perc.

J. Gtr.

J. Gtr.

E. Gtr.

E. Gtr.

U. Bass

A.

E. Piano

Solo

Panpipes

Paolo Nutini - Rewind

♩ = 87,000023

5

9

13

17

♩ = 88,000023

22

♩ = 87,000023

26

♩ = 86,500076 ♩ = 87,000023 ♩ = 87,400108 ♩ = 88,000023

30

34

38

42

♩ = 88,100037

V.S.

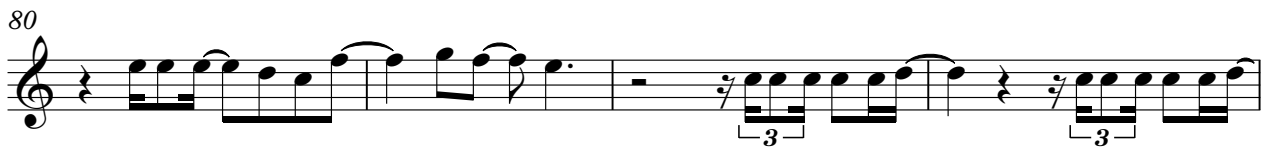
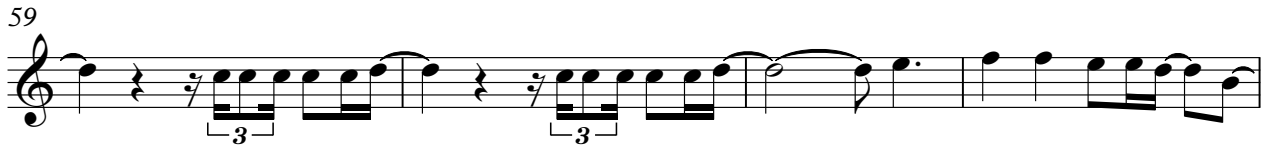
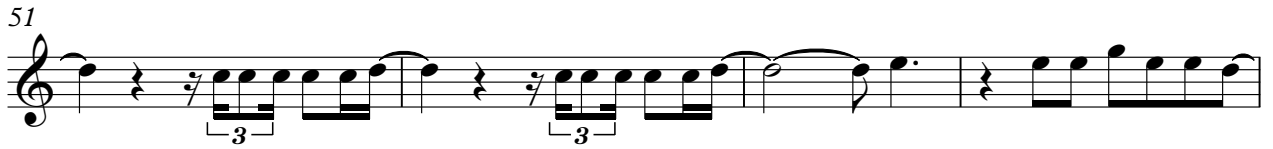

Panpipes

89

93

96

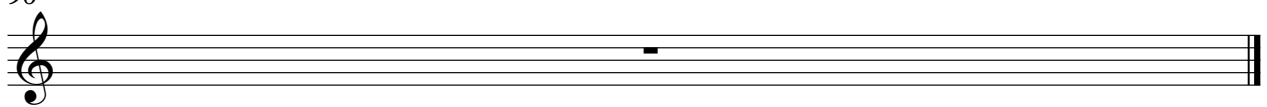

Paolo Nutini - Rewind

Percussion

♩ = 87,000023

**13**

18

♩ = 88,000023

24

♩ = 87,000023    ♩ = 86,500076    ♩ = 87,000023    ♩ = 87,400108    ♩ = 88,000023

29

33

37

41

♩ = 88,100037

45

49

53

V.S.

Percussion

57

61

65

69

78

82

86

90

93

♩ = 87,000023      ♩ = 88,000023    ♩ = 87,000023    ♩ = 86,500023    ♩ = 87,000023    ♩ = 88,000023

20      3      2

30

8      4

♩ = 88,100037

48

57

66

8

81

89

96

Jazz Guitar

Paolo Nutini - Rewind

♩ = 87,000023  
QUANTUM JUMP  
@@@Sabatino

right

4

6

8 PICKUP THE PIE CES

10 OF THE RECKOU WENT AND LEFT

12 ANIM HANGHDI LEM MAS

14 IN MY NOT SO STRESSFUL LIFE

16 ANIM RIKIN RONGER SPI RITS

18 MADE MY HOME HERE ON THE FLOOR

20 ANIM LOSING LAM BI I'M A GHOST

♩ = 88,000023

V.S.

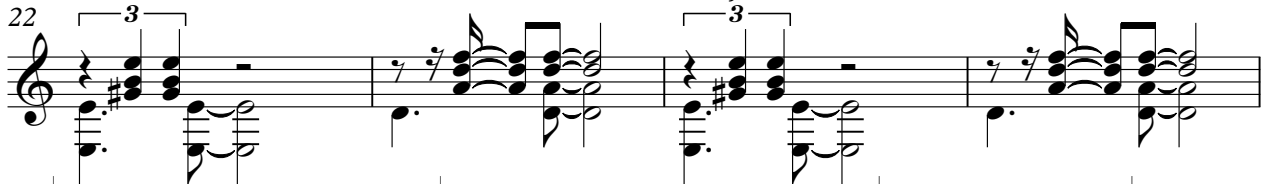
22 

26 = 86,500023 ~~AND~~ ~~THE~~ ~~OUT~~ = 87,000023 ~~AND~~ ~~THE~~ ~~87,400023~~ ~~AND~~ ~~88,000023~~  
 NO SLEE PINGAT NIGHT

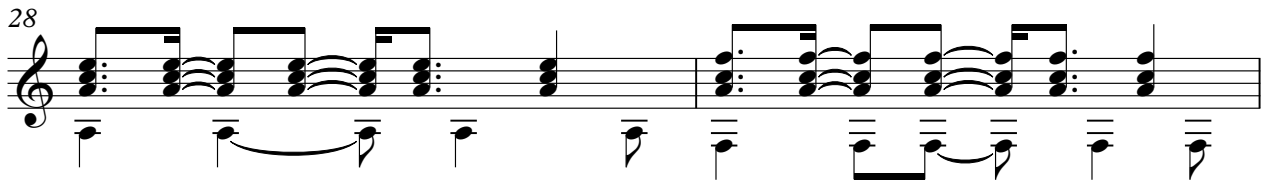
28 

30 BUTM GO ING FROM BAR TO BA R  
 32 ~~WHAN~~ ~~JUST~~ ~~RE~~ ~~WIND~~ ~~WHAN~~ ~~JUST~~ ~~RE~~ ~~WIND~~

35 ~~WHAN~~ ~~JUST~~ ~~RE~~ ~~WIND~~ ~~WHAN~~ ~~JUST~~ ~~RE~~ ~~WIND~~  
 D OREMEMBER SIX TEE

37 N OHE CRA ZYDRUNKEN NIGHT  
 39 WE HAD ~~WHEN~~ ~~IS~~ ~~DU~~ ~~IN~~ ~~THE~~ ~~HALL~~

41 WAY THEN TOOKS RAIGHTO BED  
 44 ~~WHEN~~ ~~IS~~ ~~DU~~ ~~IN~~ ~~THE~~ ~~HALL~~

44 ~~WHEN~~ ~~IS~~ ~~DU~~ ~~IN~~ ~~THE~~ ~~HALL~~  
 AND ~~S~~ ~~M~~ ~~H~~ ~~A~~ ~~T~~ ~~S~~ ~~A~~ ~~M~~ ~~E~~ BOY I WAS

44 ~~WHEN~~ ~~IS~~ ~~DU~~ ~~IN~~ ~~THE~~ ~~HALL~~  
 AND ~~S~~ ~~M~~ ~~H~~ ~~A~~ ~~T~~ ~~S~~ ~~A~~ ~~M~~ ~~E~~ BOY I WAS

44 ~~WHEN~~ ~~IS~~ ~~DU~~ ~~IN~~ ~~THE~~ ~~HALL~~  
 AND ~~S~~ ~~M~~ ~~H~~ ~~A~~ ~~T~~ ~~S~~ ~~A~~ ~~M~~ ~~E~~ BOY I WAS

44 ~~WHEN~~ ~~IS~~ ~~DU~~ ~~IN~~ ~~THE~~ ~~HALL~~  
 AND ~~S~~ ~~M~~ ~~H~~ ~~A~~ ~~T~~ ~~S~~ ~~A~~ ~~M~~ ~~E~~ BOY I WAS

46

NO SLEE PINGAT NIGHT

48

50

BUTM GO ING FROM BAR TO BA R

52

WHXNWJST RWIND WHXNWJST RWIND

54

WHXNWJSTRWIN D

OH NOSLEE PINGAT NIGHT

56

58

BUTM GO ING FROM BAR TO BA R

60

WHXNWJST RWIND WHXNWJST RWIND

62

WHXNWJSTRWIN D

64

OH YOU MIGHT BLAME IT ON ME BUT YOU PERSI

STEIDHAT WE FOL D WIPYOHUANDS OFME AND SAID

V.S.

70 YOUNEE DEDMORE MORE MORE

74 AND I'M NOT SLEEPING NIGHT BUT I'M GOING FROM BAR TO BAR

77 I CAN'T WIND I CAN'T WIND I CAN'T WIND

79 OH... AND I'M NOT SLEEPING NIGHT

81 BUT I'M GOING FROM BAR

83 TO BAR I CAN'T WIND I CAN'T WIND

85 I CAN'T WIND I CAN'T WIND

87 OH... WO OH OH OH

90 WO OH OH OH

WO OH OH OH WO OH

92

OH  
CAN'T WE SURE WIN

96

# Paolo Nutini - Rewind

Electric Guitar

♩ = 87,000023    ♩ = 88,000023    ♩ = 87,000023    ♩ = 86,500023    ♩ = 87,600023    ♩ = 87,400108    ♩ = 88,000023

20    3    2    15

42    4

48

51

54

56

59

62

66

68    8

Electric Guitar

78

80

83

86

88

91

93

Electric Guitar

Paolo Nutini - Rewind

♩ = 87,000023      ♩ = 88,000023

**20**

24 ♩ = 87,000023      ♩ = 86,500023      ♩ = 87,000023      ♩ = 87,000023

28

34      **8**      **27**      ♩ = 88,100037

70      **6**      **18**

96

Upright Bass

Paolo Nutini - Rewind

♩ = 87,000023      ♩ = 88,000023      ♩ = 87,000023

20

25      ♩ = 86,500076    ♩ = 87,000023    ♩ = 88,000023

30

35

39      ♩ = 88,100037

43

48

54

60

65

V.S.

2

# Upright Bass

69

79

85

90

96

Paolo Nutini - Rewind

Alto

♩ = 87,000023      ♩ = 88,000023    ♩ = 87,000023    ♩ = 86,500076    ♩ = 87,000023    ♩ = 88,000023

20      3      2

28

12      4      ♩ = 88,100037

46

4

54

4

58

20

80

14

96

96

Electric Piano

Paolo Nutini - Rewind

♩ = 87,000023

13

13

19

♩ = 88,000023      ♩ = 87,000023      ♩ = 86,500023

13

27

♩ = 87,400023

33

40

♩ = 88,100037

13

47

53

V.S.

59

65

70

8

83

89

93

Solo

Paolo Nutini - Rewind

♩ = 87,000023

3 2

11

♩ = 88,000023

7 3

24 = 87,000023 = 86,500076 = 87,8000108 = 88,000023 = 88,100037

2 15 54

96