

Paramore - Brick by boring brick

♩ = 160,000000

Flute

Clarinet in Bb

Percussion

Electric Guitar

7-string Electric Guitar

Electric Bass

Electric Bass

Reverse Cymbals

FX 5 (Brightness)

♩ = 160,000000

3

Perc.

E. Gtr.

E. Gtr.

5

Perc.

E. Gtr.

E. Gtr.

T	2	2	2	2	2	2	2	4	4	4	4	4	4	4	2
A	0	0	0	0	0	0	0	2	2	2	2	2	2	2	0
B															

7

Perc.

E. Gtr.

E. Gtr.

T	2	2	2	2	3	3	3	3	2	2	2	2	2	2	2	2
A	0	0	0	0	0	0	0	0	0	0	0	0	0	0	0	0
B	4	4	4	4	5	5	5	5	0	0	0	0	0	0	0	0

9

Perc.

E. Gtr.

E. Gtr.

T	2	2	2	2	2	2	2
A	0	0	0	0	0	0	0
B							

E. Bass

E. Bass

Rev. Cym.

10

Perc.

E. Gtr.

E. Gtr. TAB

E. Bass

E. Bass

Rev. Cym.

11

Perc.

E. Gtr.

E. Gtr. TAB

E. Bass

E. Bass

13

Perc.

E. Gtr.

E. Gtr.

T	2	2	2	2	2	2	2	2										
A	2	2	2	2	2	2	2	2										
B	0	0	0	0	0	0	0	0										

E. Bass

E. Bass

15

Perc.

E. Gtr.

E. Gtr.

T	2	2	2	2	3	3	3	3	2	2	2	2	2	2	2	2	2	2
A	0	0	0	0	0	0	0	0	2	2	2	2	2	2	2	2	2	2
B	4	4	4	4	5	5	5	5	0	0	0	0	0	0	0	0	0	0

E. Bass

E. Bass

17

Cl.

Perc.

E. Gtr.

T	2	2	2	2	2	2	2	2
A	2	2	2	2	2	2	2	2
B	0	0	0	0	0	0	0	0

E. Bass

E. Bass

19

Cl.

Perc.

E. Gtr.

E. Bass

E. Bass

21

Cl.
Perc.
E. Bass
E. Bass

23

Cl.
Perc.
E. Bass
E. Bass

25

Cl.
Perc.
E. Bass
E. Bass

26

Cl.

Perc.

E. Gtr.

E. Gtr.

E. Bass

E. Bass

Measure	T	A	B
26	2	4	4
27	2	4	4
28	2	4	4
29	2	4	4

27

Cl.

Perc.

E. Gtr.

E. Gtr.

E. Bass

E. Bass

Measure	T	A	B
30	2	4	4
31	2	4	4
32	3	0	0
33	3	0	0

29

Cl.

Perc.

E. Gtr.

T	2		2	2			
A	2		2	2	2	2	2
B	0	0	0	0	4	4	4

E. Bass

E. Bass

31

Cl.

Perc.

E. Gtr.

T	2	2	3	3	2	2	2	2
A	1	1	2	2	2	2	2	2
B	4	4	0	0	0	0	0	0

E. Bass

E. Bass

33

Cl.

Perc.

E. Gtr.

E. Gtr.

T	2	2	2	2	0	0	0
A	2	2	2	2	0	0	0
B	0	0	0	0	2	2	2

E. Bass

E. Bass

35

Fl.

Cl.

Perc.

E. Gtr.

E. Gtr.

T	0	0	0	2	2	2
A	2	2	2	4	4	4
B						

E. Bass

E. Bass

37

Fl. Cl. Perc. E. Gtr. E. Gtr. E. Bass E. Bass

39

Fl. Cl. Perc. E. Gtr. E. Gtr. E. Bass E. Bass

41

Fl.

Cl.

Perc.

E. Gtr.

T	0	0	0									
A	2	2	2	2	2	2	2	2	2	2	2	2
B	0	0	0	0	0	0	0	0	0	0	0	0

E. Bass

E. Bass

43

Cl.

Perc.

E. Gtr.

T	2	2	2	2	2	2	2	2	2	2	2	2
A	2	2	2	2	2	2	2	2	2	2	2	2
B	0	0	0	0	0	0	0	0	0	0	0	0

E. Bass

E. Bass

45

Cl.

Perc.

E. Gtr.

T	2	2	2	2	2	2	2	2								
A	1	1	1	1	1	1	1	1	4	4	4	4	4	4	4	4
B	4	4	4	4	4	4	4	4	4	4	4	4	4	4	4	4

E. Bass

E. Bass

47

Cl.

Perc.

E. Gtr.

T	4	4	4	4	4	4	4	4	2	2	2	2	2	2	2	2
A	4	4	4	4	4	4	4	4	2	2	2	2	2	2	2	2
B	2	2	2	2	2	2	2	2	0	0	0	0	0	0	0	0

E. Bass

E. Bass

49

Cl.

Perc.

E. Gtr.

T	2	2	2	2	2	2	2	2	2	2	2	2	2	2	2	2
A	2	2	2	2	2	2	2	2	2	2	2	2	2	2	2	2
B	0	0	0	0	0	0	0	0	0	0	0	0	0	0	0	0

E. Bass

E. Bass

51

Cl.

Perc.

E. Gtr.

T	2	2	2	2	2	2	2	2	2	2	2	2	2	2	2	2
A	2	2	2	2	2	2	2	2	1	1	1	1	1	1	1	1
B	0	0	0	0	0	0	0	0	4	4	4	4	4	4	4	4

E. Bass

E. Bass

53

Cl.

Perc.

E. Gtr.

T	2	2	2	2	2	2	2	2	4	4	4	4	4	4	4	4
A	1	1	1	1	1	1	1	1	4	4	4	4	4	4	4	4
B	4	4	4	4	4	4	4	4	2	2	2	2	2	2	2	2

E. Bass

E. Bass

55

Cl.

Perc.

E. Gtr.

T	4	4	4	4	4	4	4	4	2	2	2	2	2	2	2	2
A	4	4	4	4	4	4	4	4	2	2	2	2	2	2	2	2
B	2	2	2	2	2	2	2	2	0	0	0	0	0	0	0	0

E. Bass

E. Bass

57

Cl.

Perc.

E. Gtr.

E. Gtr.

T								
A	2	2	2	2	2	2	2	2
B	0	0	0	0	0	0	0	0

E. Bass

E. Bass

59

Cl.

Perc.

E. Gtr.

E. Gtr.

T								
A	2	2	2	2	2	2	2	2
B	0	0	0	0	0	0	0	0

E. Bass

E. Bass

61

Perc.

E. Gtr.

E. Gtr.

T	2	2	2	2	2	2	2	2
A	2	2	2	2	2	2	2	2
B	0	0	0	0	0	0	0	0

E. Bass

E. Bass

62

Perc.

E. Gtr.

E. Gtr.

T	4	4	4	4	4	4	4	4	2	2	2	2	3	3	3	3
A	4	4	4	4	4	4	4	4	1	1	1	1	2	2	2	2
B	2	2	2	2	2	2	2	2	4	4	4	4	0	0	0	0

E. Bass

E. Bass

64

Perc.

E. Gtr.

E. Gtr.

T	2	2	2	2	2	2	2	2	2	2	2	2	2	2	2	2
A	2	2	2	2	2	2	2	2	2	2	2	2	2	2	2	2
B	0	0	0	0	0	0	0	0	0	0	0	0	0	0	0	0

E. Bass

E. Bass

66

Cl.

Perc.

E. Gtr.

E. Gtr. TAB

E. Bass

E. Bass

68

Cl.

Perc.

E. Gtr. TAB

E. Bass

E. Bass

70

Cl.

Perc.

E. Gtr.

E. Bass

E. Bass

72

Cl.

Perc.

E. Gtr.

E. Bass

E. Bass

74

Cl.

Perc.

E. Gtr.

E. Gtr.

E. Bass

E. Bass

75

Cl.

Perc.

E. Gtr.

E. Gtr.

E. Bass

E. Bass

77

Cl.

Perc.

E. Gtr.

E. Gtr.

T	2		2	2	2	2	2
A	2		2	2	2	2	2
B	0	0	0	4	4	4	4

E. Bass

E. Bass

79

Cl.

Perc.

E. Gtr.

E. Gtr.

T	2	2	3	3	2	2	2
A	1	1	2	2	2	2	2
B	4	4	0	0	0	0	0

E. Bass

E. Bass

81

Cl.

Perc.

E. Gtr.

T	2	2	2	2	0	0	0
A	2	2	2	2	0	0	0
B	0	0	0	0	2	2	2

E. Bass

E. Bass

83

Fl.

Cl.

Perc.

E. Gtr.

T	0	0	0	2	2	2
A	2	2	2	4	4	4
B						

E. Bass

E. Bass

85

Fl.

Cl.

Perc.

E. Gtr.

E. Gtr.

T	3	3	3	0	0	0
A	2	2	2	0	0	0
B	0	0	0	2	2	2

E. Bass

E. Bass

87

Fl.

Cl.

Perc.

E. Gtr.

E. Gtr.

T	0	0	0	2	2	2
A	0	0	0	2	2	2
B	2	2	2	4	4	4

E. Bass

E. Bass

89

Fl.

Cl.

Perc.

E. Gtr.

T	0	0	0										
A	2	2	2	2	2	2	2	2	2	2	2	2	2
B	0	0	0	0	0	0	0	0	0	0	0	0	0

E. Bass

E. Bass

91

Cl.

Perc.

E. Gtr.

T	2	2	2	2	2	2	2	2	2	1	2	2	2	2	2	2
A	2	2	2	2	2	2	2	2	2	1	1	1	1	1	1	1
B	0	0	0	0	0	0	0	0	0	4	4	4	4	4	4	4

E. Bass

E. Bass

93

Cl.

Perc.

E. Gtr.

T	2	2	2	2	2	2	2	2	4	4	4	4	4	4	4	4
A	1	1	1	1	1	1	1	1	4	4	4	4	4	4	4	4
B	4	4	4	4	4	4	4	4	2	2	2	2	2	2	2	2

E. Bass

E. Bass

95

Cl.

Perc.

E. Gtr.

T	4	4	4	4	4	4	4	4	2	2	2	2	2	2	2	2
A	4	4	4	4	4	4	4	4	2	2	2	2	2	2	2	2
B	2	2	2	2	2	2	2	2	0	0	0	0	0	0	0	0

E. Bass

E. Bass

97

Cl.

Perc.

E. Gtr.

T	2	2	2	2	2	2	2	2	2	2	2	2	2	2	2	2
A	2	2	2	2	2	2	2	2	2	2	2	2	2	2	2	2
B	0	0	0	0	0	0	0	0	0	0	0	0	0	0	0	0

E. Bass

E. Bass

99

Cl.

Perc.

E. Gtr.

T	2	2	2	2	2	2	2	2	2	2	2	2	2	2	2	2
A	2	2	2	2	2	2	2	2	1	1	1	1	1	1	1	1
B	0	0	0	0	0	0	0	0	4	4	4	4	4	4	4	4

E. Bass

E. Bass

101

Cl.

Perc.

E. Gtr.

T	2	2	2	2	2	2	2	2	4	4	4	4	4	4	4	4
A	1	1	1	1	1	1	1	1	4	4	4	4	4	4	4	4
B	4	4	4	4	4	4	4	4	2	2	2	2	2	2	2	2

E. Bass

E. Bass

103

Cl.

Perc.

E. Gtr.

T	4	4	4	4	4	4	4	4	2	2	2	2	2	2	2	2
A	4	4	4	4	4	4	4	4	2	2	2	2	2	2	2	2
B	2	2	2	2	2	2	2	2	0	0	0	0	0	0	0	0

E. Bass

E. Bass

105

Cl.

Perc.

E. Gtr.

T																
A	2	2	2	2	2	2	2	2	4	4	4	4	4	4	4	4
B	0	0	0	0	0	0	0	0	2	2	2	2	2	2	2	2

E. Bass

E. Bass

107

Cl.

Perc.

E. Gtr.

T																
A	4	4	4	4	4	4	4	4	2	2	2	2	2	2	2	2
B	2	2	2	2	2	2	2	2	0	0	0	0	0	0	0	0

E. Bass

E. Bass

109

Cl.

Perc.

E. Gtr.

E. Gtr.

T	2	2	2	2	2	2	2	2	2	2	2	2	2	2	2	2	2
A	0	0	0	0	0	0	0	0	0	0	0	0	0	0	0	0	0
B	0	0	0	0	0	0	0	0	0	0	0	0	0	0	0	0	0

E. Bass

E. Bass

111

Cl.

Perc.

E. Gtr.

E. Gtr.

T	2	2	2	2	2	2	2	2	2	2	2	2	2	2	2	2	2
A	0	0	0	0	0	0	0	0	0	0	0	0	0	0	0	0	0
B	0	0	0	0	0	0	0	0	0	0	0	0	0	0	0	0	0

E. Bass

E. Bass

112

Cl.

Perc.

E. Gtr.

E. Gtr.

E. Bass

E. Bass

113

Cl.

Perc.

E. Gtr.

E. Gtr.

E. Bass

E. Bass

115

Cl. Perc. E. Gtr. E. Gtr. E. Bass E. Bass

117

Cl. Perc. E. Gtr. E. Gtr. E. Bass E. Bass

119

Cl.

Perc.

E. Gtr.

E. Gtr.

T																			
A	2	2	2	2	2	2	2	2	2	2	2	2	2	2	2	2	2	2	2
B	0	0	0	0	0	0	0	0	0	0	0	0	0	0	0	0	0	0	0

E. Bass

E. Bass

121

Cl.

Perc.

E. Gtr.

E. Gtr.

T																			
A	2	2	2	2	2	2	2	2	2	2	2	2	2	2	2	2	2	2	2
B	0	0	0	0	0	0	0	0	0	0	0	0	0	0	0	0	0	0	0

E. Bass

E. Bass

123

Cl. Perc. E. Gtr. E. Gtr. E. Bass E. Bass

125

Cl. Perc. E. Gtr. E. Gtr. E. Bass E. Bass

127

Cl. Perc. E. Gtr. E. Gtr. E. Bass E. Bass

129

Cl. Perc. E. Gtr. E. Gtr. E. Bass E. Bass FX 5

131

Cl.

Perc.

E. Gtr.

E. Gtr.

E. Bass

E. Bass

FX 5

TAB
0 2
6 4

133

Cl.

Perc.

E. Gtr.

E. Gtr.

E. Bass

E. Bass

FX 5

TAB
0 2
4 4
2

135

Cl.

Perc.

E. Gtr.

E. Gtr.

E. Bass

E. Bass

FX 5

T 2

A 4

B 4

2

138

Cl.

Perc.

E. Gtr.

E. Gtr.

E. Bass

E. Bass

T 2 2 2 2 2 2 2 2 2 2 2 2 2 2 2 2 2 2

A 2 2 2 2 2 2 2 2 2 2 2 2 2 2 2 2 2 2

B 0 0 0 0 0 0 0 0 0 0 0 0 0 0 0 0 0 0

140

Cl.

Perc.

E. Gtr.

T	2	2	2	2	2	2	2	2	2	2	2	2	2	2
A	1	1	1	1	1	1	1	1	1	1	1	1	1	1
B	4	4	4	4	4	4	4	4	4	4	4	4	4	4

E. Bass

E. Bass

142

Cl.

Perc.

E. Gtr.

T	4	4	4	4	4	4	4	4	4	4	4	4	4	4
A	4	4	4	4	4	4	4	4	4	4	4	4	4	4
B	2	2	2	2	2	2	2	2	2	2	2	2	2	2

E. Bass

E. Bass

144

Cl.

Perc.

E. Gtr.

T	2	2	2	2	2	2	2	2	2	2	2	2	2	2	2	2
A	2	2	2	2	2	2	2	2	2	2	2	2	2	2	2	2
B	0	0	0	0	0	0	0	0	0	0	0	0	0	0	0	0

E. Bass

E. Bass

146

Cl.

Perc.

E. Gtr.

T	2	2	2	2	2	2	2	2	2	2	2	2	2	2	2	2
A	2	2	2	2	2	2	2	2	2	2	2	2	2	2	2	2
B	0	0	0	0	0	0	0	0	0	0	0	0	0	0	0	0

E. Bass

E. Bass

148

Cl.

Perc.

E. Gtr.

T	2	2	2	2	2	2	2	2	2	2	2	2	2	2
A	1	1	1	1	1	1	1	1	1	1	1	1	1	1
B	4	4	4	4	4	4	4	4	4	4	4	4	4	4

E. Bass

E. Bass

150

Cl.

Perc.

E. Gtr.

T	4	4	4	4	4	4	4	4	4	4	4	4	4	4
A	4	4	4	4	4	4	4	4	4	4	4	4	4	4
B	2	2	2	2	2	2	2	2	2	2	2	2	2	2

E. Bass

E. Bass

152

Cl.

Perc.

E. Gtr.

T	2	2	2	2	2	2	2	2	2	2	2	2	2	2	2	2
A	2	2	2	2	2	2	2	2	2	2	2	2	2	2	2	2
B	0	0	0	0	0	0	0	0	0	0	0	0	0	0	0	0

E. Bass

E. Bass

154

Cl.

Perc.

E. Gtr.

T	2	2
A	4	4
B		

E. Bass

E. Bass

Perc. 

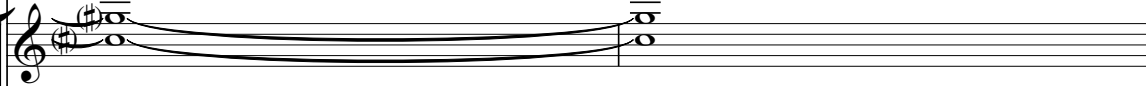
E. Gtr. 

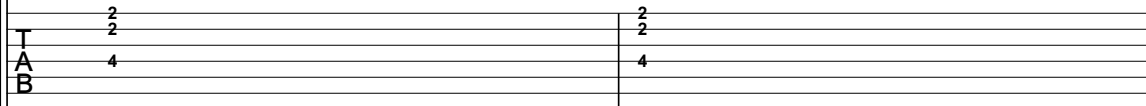
E. Gtr. 

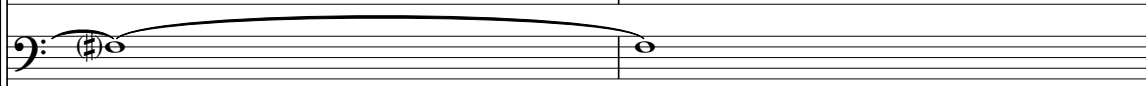
E. Bass 

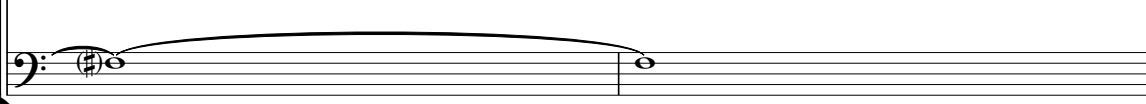
E. Bass 

158

Fl. 

Perc. 

E. Gtr. 

E. Bass 

E. Bass 

160

Fl.

Perc.

E. Gtr.

E. Gtr. T A B 0 0 0 0 0 0 0 0 0 0 0 0 0 0 0

E. Bass

E. Bass

162

Fl.

Perc.

E. Gtr.

E. Gtr. T A B 4 4 4 4 4 4 4 4 4 4 0 0 0 0

E. Bass

E. Bass

164

Fl. Perc. E. Gtr. E. Gtr. E. Bass E. Bass

166

Fl. Cl. Perc. E. Gtr. E. Gtr. E. Bass E. Bass

168

Fl.

Cl.

Perc.

E. Gtr.

E. Gtr.

E. Bass

E. Bass

T	2	2
A	2	2
B	0	0

170

Fl.

Cl.

Perc.

E. Gtr.

E. Gtr.

E. Bass

E. Bass

T	2	2	3
A	4	1	2
B	4	4	0

172

Fl.

Cl.

Perc.

E. Gtr.

E. Gtr.

T														
A	0	0	2	2	2	2	2	2	2	2	2	2	2	2
B	0	0	0	0	0	0	0	0	0	0	0	0	0	0

E. Bass

E. Bass

Flute

Paramore - Brick by boring brick

♩ = 160,000000

34

39

41

84

90

68

160

164

168

171

Paramore - Brick by boring brick

Clarinet in B \flat

$\text{♩} = 160,000000$

17

21

26

32

38

43

48

53

57

2

6

66

71

76

81

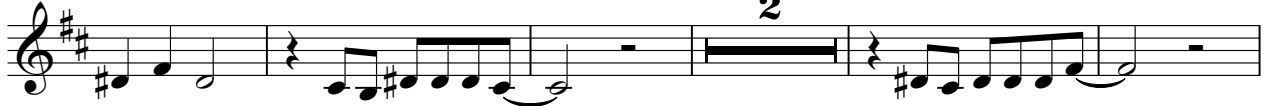

88

94

99

104

109

114

119

125

131

136

141

146

151

166

170

Paramore - Brick by boring brick

Percussion

♩ = 160,000000

V.S.

2

Percussion

16

17

18

19

20

21

22

23

24

25

26

27

28

29

30

31

32

34

36

38

V.S.

Percussion

V.S.

Percussion

86

88

90

92

94

96

98

100

102

104

V.S.

105

106

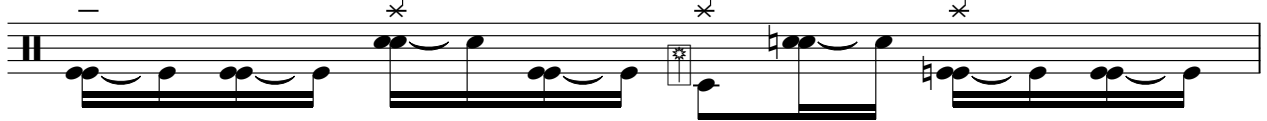

107

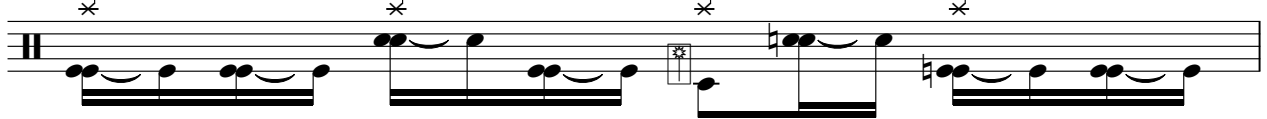

108

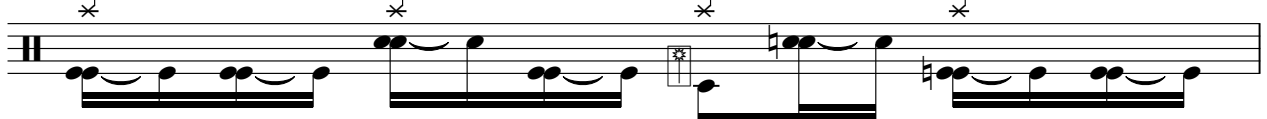

109

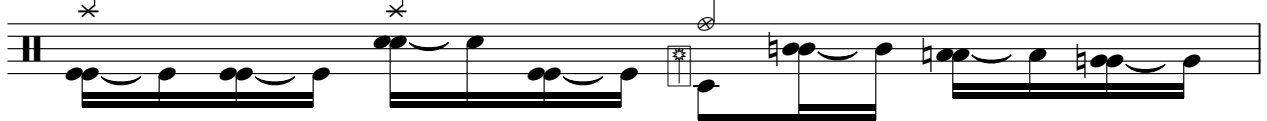

110

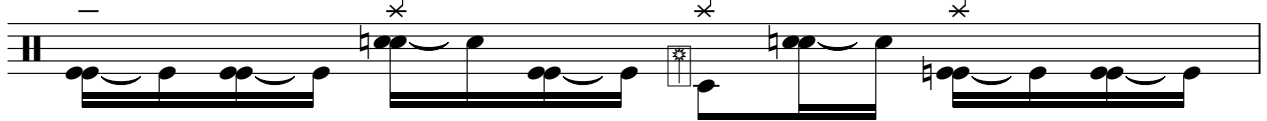

111

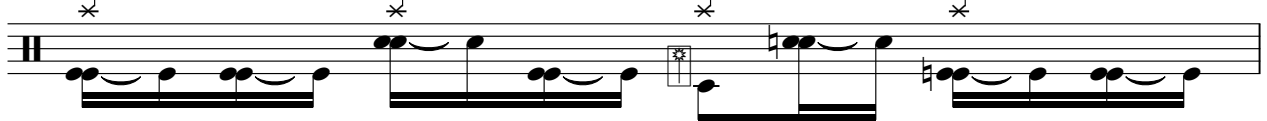

112

114

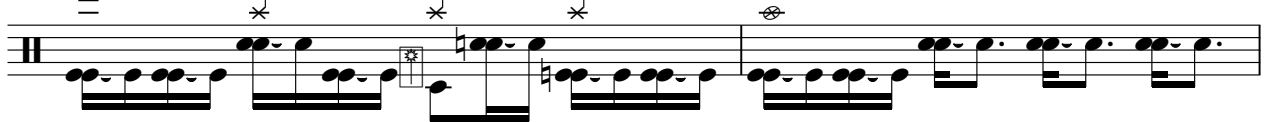

116

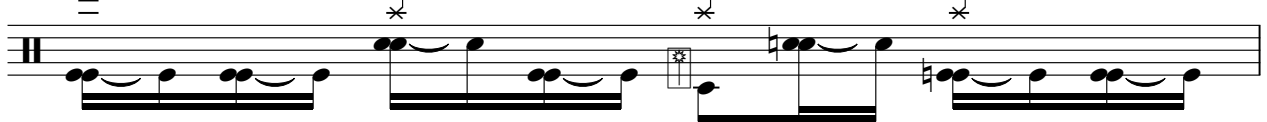

117

118

120

121

123

125

127

129

131

133

V.S.

135

138

140

142

144

146

148

150

152

154

156

158

160

162

164

166

168

170

172

173

Electric Guitar

Paramore - Brick by boring brick

♩ = 160,000000

4

6

8

10

14

16

7

Electric Guitar

26

31

38

46

52

58

64

75

80

88

95

101

106

110

112

114

118

123

132

140

V.S.

146

152

160

167

172

T				
A	4 4 4 4 4 4 4 4	4 4 4 4 4 4 4 4	2 2 2 2 2 2 2 2	2 2 2 2 2 2 2 2
B	2 2 2 2 2 2 2 2	2 2 2 2 2 2 2 2	0 0 0 0 0 0 0 0	0 0 0 0 0 0 0 0

50

T			2 2 2 2 2 2 2 2	2 2 2 2 2 2 2 2
A	2 2 2 2 2 2 2 2	2 2 2 2 2 2 2 2	1 1 1 1 1 1 1 1	1 1 1 1 1 1 1 1
B	0 0 0 0 0 0 0 0	0 0 0 0 0 0 0 0	4 4 4 4 4 4 4 4	4 4 4 4 4 4 4 4

54

T				
A	4 4 4 4 4 4 4 4	4 4 4 4 4 4 4 4	2 2 2 2 2 2 2 2	2 2 2 2 2 2 2 2
B	2 2 2 2 2 2 2 2	2 2 2 2 2 2 2 2	0 0 0 0 0 0 0 0	0 0 0 0 0 0 0 0

58

2

T				
A		2 2 2 2 2 2 2 2	2 2 2 2 2 2 2 2	4 4 4 4 4 4 4 4
B		0 0 0 0 0 0 0 0	0 0 0 0 0 0 0 0	2 2 2 2 2 2 2 2

63

T	2 2 2 2 3 3 3 3			9	9	9
A	1 1 1 1 2 2 2 2	2 2 2 2 2 2 2 2	2 2 2 2 2 2 2 2			
B	4 4 4 4 0 0 0 0	0 0 0 0 0 0 0 0	0 0 0 0 0 0 0 0			

69

T	9	9	9	14	14	2 2 2 2	2 2 3 3
A						4 4 4 4	1 1 2 2
B							4 4 0 0

76

T	2 2 2 2	2 2 2 2	2 2 2 2	2 2 3 3
A	2 2 2 2	2 2 2 2	4 4 4 4	1 1 2 2
B	0 0 0 0	0 0 0 0		4 4 0 0

80

T	2 2 2 2	2 2 2 2	0 0 0 0	0 0 0 0	2 2 2 2
A	2 2 2 2	2 2 2 2	2 2 2 2	2 2 2 2	4 4 4 4
B	0 0 0 0	0 0 0 0			

85

T	3 3 3 3	0 0 0 0	0 0 0 0	2 2 2 2	0 0 0 0
A	2 2 2 2	2 2 2 2	2 2 2 2	4 4 4 4	2 2 2 2
B	0 0 0 0	2 2 2 2	2 2 2 2		

90

T			2 2 2 2 2 2 2 2	2 2 2 2 2 2 2 2
A	2 2 2 2 2 2 2 2	2 2 2 2 2 2 2 2	1 1 1 1 1 1 1 1	1 1 1 1 1 1 1 1
B	0 0 0 0 0 0 0 0	0 0 0 0 0 0 0 0	4 4 4 4 4 4 4 4	4 4 4 4 4 4 4 4

50

54

58

62

66

70

74

78

82

88

93

133

138

142

146

150

154

160

164

168

171

Electric Bass

Paramore - Brick by boring brick

♩ = 160,000000
8

12

16

20

24

28

32

37

42

46

V.S.

50

54

58

62

66

70

74

78

82

88

93

133

138

142

146

150

154

160

164

168

171

Reverse Cymbals

Paramore - Brick by boring brick

♩ = 160,000000

8 165

FX 5 (Brightness)

Paramore - Brick by boring brick

♩ = 160,000000

128

133
