

Chitaozinho e Xororo e Roupa Nova - Frio da Solidao

0.0"
0.0:00
Frio da Solidao - Chitaozinho & Chororo Part. Roupa Nova
www.centralmidi.hpg.com.br - 9609-8288 (DDD 31)

♩ = 69,000015

Musical score for Jazz Guitar, Pedal Steel Guitar, Viola, and Violoncello. The score is in 4/4 time and features complex rhythmic patterns and chord progressions. The Pedal Steel Guitar part includes a tempo marking of ♩ = 69,000015.

4

Musical score for Percussion, Jazz Guitar, Pedal Steel Guitar, Viola, Violoncello, and Solo. The score is in 4/4 time and features complex rhythmic patterns and chord progressions. The Percussion part includes a tempo marking of ♩ = 69,000015.

www.centralmidi.hpg.com.br - 9609-8288 (DDD 31)

6

10

13

Perc.

J. Gtr.

P. S. Gtr.

E. Bass

E. Piano

Organ

Syn. Str.

16

Perc.

P. S. Gtr.

E. Bass

Organ

Syn. Str.

4

19

Perc.

P. S. Gtr.

E. Bass

Organ

Syn. Str.

21

Perc.

J. Gtr.

P. S. Gtr.

E. Bass

Organ

Syn. Str.

Solo

23

Perc.

J. Gtr.

P. S. Gtr.

E. Bass

Organ

Syn. Str.

Vla.

Vc.

Solo

25

Perc.

J. Gtr.

P. S. Gtr.

E. Bass

Organ

Syn. Str.

Vla.

Vc.

Solo

27

Perc.

J. Gtr.

P. S. Gtr.

E. Bass

Organ

Syn. Str.

Vla.

Vc.

Solo

29

32

35

Perc.

J. Gtr.

E. Gtr.

P. S. Gtr.

E. Bass

Organ

Syn. Str.

Vla.

Vc.

38

Perc.

E. Gtr.

P. S. Gtr.

E. Bass

Organ

Syn. Str.

40

Perc.

E. Gtr.

P. S. Gtr.

E. Bass

Organ

Syn. Str.

Vla.

Vc.

42

Perc.

E. Gtr.

P. S. Gtr.

E. Bass

Organ

Syn. Str.

Vla.

Vc.

44 Perc. 

E. Gtr. 

P. S. Gtr. 

E. Bass 

Organ 

Syn. Str. 

Vla. 

Vc. 

47

50

Perc.

J. Gtr.

P. S. Gtr.

E. Bass

E. Piano

Organ

Syn. Str.

Vla.

Vc.

52

Perc.

J. Gtr.

P. S. Gtr.

E. Bass

E. Piano

Organ

Syn. Str.

Vla.

Vc.

54

Perc.

J. Gtr.

P. S. Gtr.

E. Bass

E. Piano

Organ

Syn. Str.

Vla.

Vc.

56

Perc.

J. Gtr.

P. S. Gtr.

E. Bass

E. Piano

Organ

Syn. Str.

Vla.

Vc.

59 17

Perc. 

J. Gtr. 

P. S. Gtr. 

E. Bass 

Organ 

Syn. Str. 

Vla. 

Vc. 

62

Perc.

J. Gtr.

P. S. Gtr.

E. Bass

Organ

Syn. Str.

Vla.

Vc.

64

Perc.

J. Gtr.

P. S. Gtr.

E. Bass

Organ

Syn. Str.

Vla.

Vc.

66

Perc.

J. Gtr.

P. S. Gtr.

E. Bass

Organ

Syn. Str.

Vla.

Vc.

69

Perc.

J. Gtr.

P. S. Gtr.

E. Bass

Organ

Syn. Str.

Vla.

Vc.

71

Perc.

J. Gtr.

P. S. Gtr.

E. Bass

Organ

Syn. Str.

Vla.

Vc.

Chitaozinho e Xororo e Roupa Nova - Frio da Solidao

Percussion

$\text{♩} = 69,000015$

4

9

13

16

19

22

27

31

35

38

V.S.

Percussion

41

44

47

51

55

59

62

65

68

71

♩ = 69,000015

72

♩ = 69,000015

2

7

12

7

23

27

31

34

36

10

48

52

57

61

65

69

72

Chitaozinho e Xororo e Roupa Nova - Frio da Solidao

Pedal Steel Guitar

$\text{♩} = 69,000015$

4

7

11

15

18

21

25

29

32

V.S.

35

38

41

44

47

51

54

57

60

63

♩ = 69,000015

5

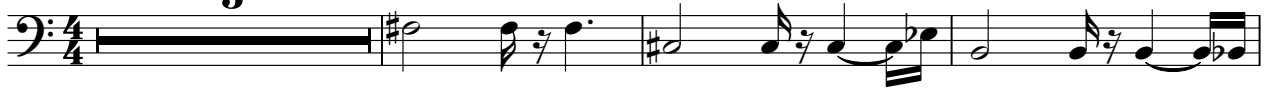

9

13

17

21

26

30

35

38

40

42

44

47

51

55

59

62

66

70

♩ = 69,000015

12

50

53

55

♩ = 69,000015

11

17

22

28

34

40

47

54

60

63

68

Chitaozinho e Xororo e Roupas Nova - Frio da Solidao

Synth Strings

♩ = 69,000015

5

12

19

27

34

41

48

56

63

69

Chitaozinho e Xororo e Roupa Nova - Frio da Solidao

Viola

♩ = 69,000015

2

6 17

27

32

38 3 3

46

52

57

63

66

V.S.

2

Viola

69

71

Chitaozinho e Xororo e Roupa Nova - Frio da Solidao

Violoncello

$\text{♩} = 69,000015$

2

6 17

27

32

38 3 3

46

52

57

63

66

V.S.

2

Violoncello

69

71

Solo

Chitaozinho e Xororo e Roupa Nova - Frio da Solidao

♩ = 69,000015
3

www.centralmidi.hpg.com.br - 9609-8288 (DDD 31)

6 **15**

24

28 **45**