

# Chitaozinho e Xororo e Ze Ramalho - Sinonimos

0.0"  
1.1,00  
www.studiovirtualmidi.cjb.net - studiovirtual@ig.com.br - Tel:(31)3352-7444

♩ = 82,999947

Percussion

Jazz Guitar

Jazz Guitar

Jazz Guitar

Banjo

Kora

5-string Electric Bass

4

Perc.

J. Gtr.

J. Gtr.

J. Gtr.

Ban.

Kora

E. Bass

6

Perc.

J. Gtr.

J. Gtr.

J. Gtr.

Ban.

Kora

E. Bass

14

Perc.

J. Gtr.

J. Gtr.

Kora

E. Bass

17

Perc.

J. Gtr.

J. Gtr.

Kora

E. Bass

20

Perc.

J. Gtr.

J. Gtr.

J. Gtr.

Ban.

Kora

E. Bass

23

Perc.

J. Gtr.

J. Gtr.

Kora

E. Bass

26

Perc.

J. Gtr.

J. Gtr.

J. Gtr.

Kora

E. Bass

29

Perc.

J. Gtr.

J. Gtr.

J. Gtr.

Ban.

Kora

E. Bass

32

Perc.

J. Gtr.

J. Gtr.

Kora

E. Bass

35

Perc.

J. Gtr.

J. Gtr.

Kora

E. Bass

Organ

38

Perc.

J. Gtr.

J. Gtr.

Kora

E. Bass

Organ

studiovirtual@ig.com.br

41

Perc.

J. Gtr.

J. Gtr.

Kora

E. Bass

Organ

Tel:(31)3352 7444

44

10

46

Perc.

J. Gtr.

J. Gtr.

J. Gtr.

Ban.

Kora

E. Bass

Organ

48

Perc.

J. Gtr.

J. Gtr.

Kora

E. Bass

Sar.

51

54

57

Perc. J. Gtr. J. Gtr. Kora E. Bass Sar.

60

Perc. J. Gtr. J. Gtr. J. Gtr. Kora E. Bass Sar.

63

Perc. 

J. Gtr. 

J. Gtr. 

J. Gtr. 

Ban. 

Kora 

E. Bass 

Sar. 

66

69

72

74

76

78

80

82

84

86

88

90

92

94

96

Perc.

J. Gtr.

J. Gtr.

Kora

E. Bass

Sar.

99

Perc.

J. Gtr.

J. Gtr.

Kora

E. Bass

Sar.

102

Perc. J. Gtr. J. Gtr. J. Gtr. Kora E. Bass Sar.

104

Perc. J. Gtr. J. Gtr. J. Gtr. Kora E. Bass Sar.

107

Perc.

J. Gtr.

J. Gtr.

J. Gtr.

Kora

E. Bass

Sar.

110

Perc.

J. Gtr.

J. Gtr.

J. Gtr.

Kora

E. Bass

113

115

117

Perc.

J. Gtr.

J. Gtr.

Kora

E. Bass

Sar.

119

Perc.

J. Gtr.

J. Gtr.

J. Gtr.

Kora

E. Bass

Sar.

121

Perc.

J. Gtr.

J. Gtr.

J. Gtr.

Kora

E. Bass

Sar.

123

Perc.

J. Gtr.

J. Gtr.

J. Gtr.

Kora

E. Bass

Sar.

125

127

128

Perc.

J. Gtr.

J. Gtr.

J. Gtr.

Kora

E. Bass

Sar.

# Chitaozinho e Xororo e Ze Ramalho - Sinonimos

## Percussion

$\text{♩} = 82,999947$

**2**

**3**

5

8

11

14

17

20

23

26

29

V.S.

Percussion

32

35

38

41

44

47

50

53

56

59

62

65

68

71

74

76

78

80

82

84

V.S.

Percussion

111

114

116

118

120

122

124

126

128

♩ = 82,999947

2

7

12

17

22

27

32

37

42

47

52

57

62

67

72

77

82

87

92

97

102

107

112

117

122

126

♩ = 82,999947

7

11

17

22

26

34

41

47

52

V.S.

58

63

71

77

84

91

98

103

108

112

119

125

♩ = 82,999947

♩ = 82,999947

87

90

93

96

104

110

115

121

Chitaozinho e Xororo e Ze Ramalho - Sinonimos

Kora

♩ = 82,999947

2

7

12

17

22

27

32

37

42

47

V.S.

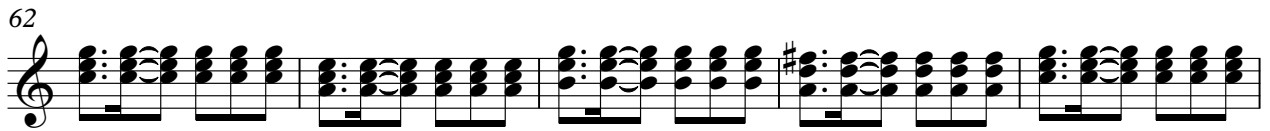

102

107

112

117

122

126

5-string Electric Bass

Chitaozinho e Xororo e Ze Ramalho - Sinonimos

♩ = 82,999947

V.S.

61

67

73

79

85

91

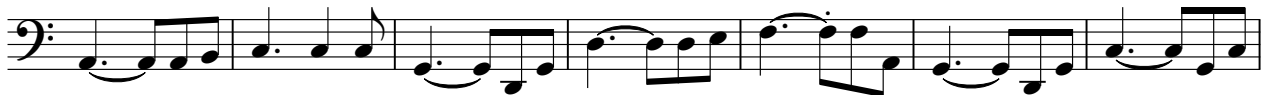

98

104

110

116

122

127

♩ = 82,999947

**36**

www.studiovirtualmidi.cjb.net studiovirtual@ig.com.br

41

Tel: (31) 3352

Sarangi

Chitaozinho e Xororo e Ze Ramalho - Sinonimos

♩ = 82,999947

47

54

62

67

76

84

91

102

114

123

4