

Chocolate - Everybody Salsa

♩ = 124,000252

MARIMBA

A. GUITAR

A. PIANO

7

DRUMS

A. PIANO

12

DRUMS

A. PIANO

17

DRUMS

SLAP BASS

A. PIANO

21

DRUMS

SLAP BASS

A. PIANO

25

DRUMS

SLAP BASS

30

DRUMS

SLAP BASS

A. PIANO

35

DRUMS

MELODY

SLAP BASS

BRASS

A. PIANO

This musical score is divided into four systems, each starting with a double bar line. The instruments are arranged vertically as follows:

- MELODY:** Shows sparse melodic lines, often consisting of a few notes or rests.
- BRASS:** Provides harmonic support with short, rhythmic phrases.
- A.PIANO:** Accompanies the track with chords and melodic fragments.

Measure numbers 40, 44, 48, 52, 57, and 62 are clearly marked at the beginning of their respective systems.

This musical score is divided into four systems, each starting with a double bar line. The instruments and their parts are as follows:

The SLAP BASS part is consistently present in all systems, providing a rhythmic foundation. The DRUMS part features a complex, syncopated pattern. The MELODY part is mostly silent, with some melodic fragments in measures 71, 75, 79, and 83. The BRASS part provides a rhythmic accompaniment. The A.PIANO part provides a harmonic accompaniment with chords. The A.GUITAR part enters in measure 79, playing a melodic line with triplets.

87

DRUMS

A. GUITAR

STRINGS

91

DRUMS

A. GUITAR

STRINGS

95

DRUMS

A. GUITAR

STRINGS

98

DRUMS

MELODY

A. GUITAR

STRINGS

A. PIANO

102

DRUMS

MELODY

SLAP BASS

BRASS

A. PIANO

106

DRUMS

MELODY

SLAP BASS

BRASS

A. PIANO

110

DRUMS

MELODY

SLAP BASS

BRASS

A.PIANO

114

DRUMS

MELODY

SLAP BASS

BRASS

A.PIANO

118

DRUMS

MELODY

SLAP BASS

BRASS

A.PIANO

122

DRUMS

MARIMBA

MELODY

A.GUITAR

SLAP BASS

BRASS

STRINGS

A.PIANO

133

DRUMS

148

DRUMS

Chocolate - Everybody Salsa

DRUMS

♩ = 124,000252

8

11

13

15

17

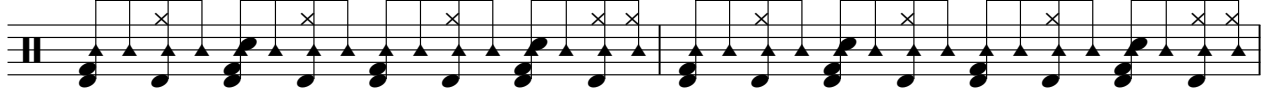

19

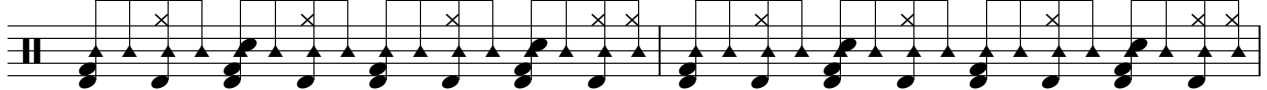

21

23

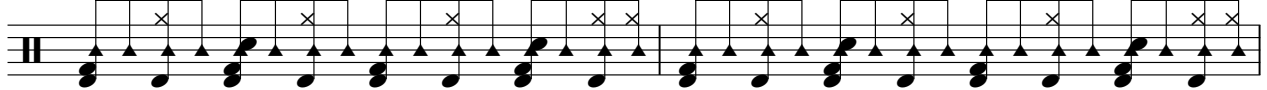

25

27

V.S.

29

31

34

37

39

41

43

45

47

49

DRUMS

51

53

55

57

59

61

64

67

69

71

V.S.

DRUMS

73

75

77

79

81

83

85

87

89

91

DRUMS

93

95

97

99

101

103

105

107

109

111

V.S.

113

115

117

119

121

123

130

139

148

155

MARIMBA

Chocolate - Everybody Salsa

♩ = 124,000252

5 **120** **37**

Chocolate - Everybody Salsa

MELODY

♩ = 124,000252

35

40

45

50

67

72

77

82

102

107

13

17

111

115

119

123

A.GUITAR

Chocolate - Everybody Salsa

♩ = 124,000252

80

84

87

90

92

95

98

100

25

37

SLAP BASS

Chocolate - Everybody Salsa

♩ = 124,000252

16

19

22

25

28

31

4

37

40

43

46

V.S.

SLAP BASS

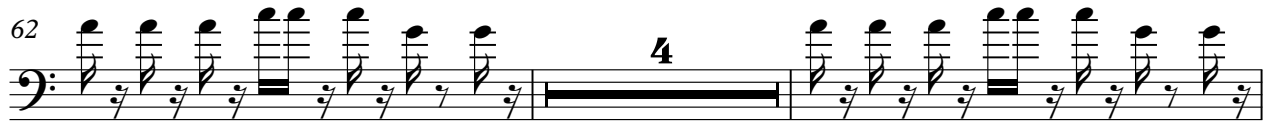

SLAP BASS

83

21

106

109

112

115

118

121

123

37

Chocolate - Everybody Salsa

BRASS

♩ = 124,000252

36

41

46

51

71

76

81

108

113

2

BRASS

120

STRINGS

Chocolate - Everybody Salsa

♩ = 124,000252

82

89

98

Chocolate - Everybody Salsa

A.PIANO

♩ = 124,000252

3

7

9

11

13

15

18

20

22

24

8

33

35

38

40

42

44

46

49

51

63

65

68

70

72

74

76

79

81

100

102

104

106

108

110

112

114

116

118

120

122

124

