

chopin - chpnc2

♩ = 80,000000

flute

Oboe

Clarinet

Bassoon

Bass

♩ = 80,000000

violins 1 & 2

viola

cellos

Pianoforte

4

flute

Oboe

Clarinet

Bassoon

Bass

violins 1 & 2

viola

7

flute

Oboe

Clarinet

Bassoon

Bass

violins 1 & 2

viola

cellos

Pianoforte

84,000084

84,000084

Pianoforte

10

violins 1 & 2

viola

cellos

Pianoforte

12

violins 1 & 2

viola

cellos

Pianoforte

14

violins 1 & 2

viola

cellos

Pianoforte

15

♩ = 120,000000 ♩ = 84,000084

16

violins 1 & 2

viola

cellos

Pianoforte

17

violins 1 & 2

viola

cellos

Pianoforte

18

violins 1 & 2

viola

cellos

Pianoforte

19

violins 1 & 2

viola

cellos

Pianoforte

20

violins 1 & 2

viola

cellos

Pianoforte

22

♩ = 120

violins 1 & 2

viola

cellos

Pianoforte

30

Bass

violins 1 & 2

cellos

Pianoforte

3

31

Bass

violins 1 & 2

cellos

Pianoforte

3

32

Bass

violins 1 & 2

cellos

Pianoforte

3

37

violins 1 & 2

viola

Pianoforte

38

flute

Oboe

Clarinet

Bass

violins 1 & 2

viola

cellos

Pianoforte

40

flute

Oboe

Clarinet

Bass

violins 1 & 2

viola

cellos

Pianoforte

42

Pianoforte

43

♩ = 88,00023

violins 1 & 2

viola

cellos

Pianoforte

44

violins 1 & 2

viola

cellos

Pianoforte

45

violins 1 & 2

viola

cellos

Pianoforte

46

$\text{♩} = 100,000000$

violins 1 & 2

viola

cellos

Pianoforte

6

47

violins 1 & 2

viola

cellos

Pianoforte

3

48

violins 1 & 2

viola

cellos

Pianoforte

3

6

6

49

violins 1 & 2

viola

cellos

Pianoforte

3

6

3

55

violins 1 & 2

viola

cellos

Pianoforte

56

Bass

violins 1 & 2

viola

cellos

Pianoforte

57

Bass

violins 1 & 2

viola

cellos

Pianoforte

61

Bass

violins 1 & 2

viola

cellos

Pianoforte

62

violins 1 & 2

cellos

Pianoforte

63

violins 1 & 2

cellos

Pianoforte

♩ = 95,000145

65

violins 1 & 2

cellos

Pianoforte

66

violins 1 & 2

viola

cellos

Pianoforte

67

♩ = 90,000092

violins 1 & 2

viola

cellos

Pianoforte

68

Bass

violins 1 & 2

viola

cellos

Pianoforte

70

Bass

violins 1 & 2

cellos

Pianoforte

72

Bass

violins 1 & 2

cellos

Pianoforte

$\text{♩} = 115,000031$

$\text{♩} = 90,000092$

73

flute

Oboe

Clarinet

Bassoon

Bass

violins 1 & 2

cellos

Pianoforte

74  $\text{♩} = 100,000000$

flute

Oboe

Clarinet

Bassoon

Bass

$\text{♩} = 100,000000$

violins 1 & 2

cellos

Pianoforte

3 3 6 3 3

3

75

flute

Oboe

Clarinet

Bassoon

Bass

violins 1 & 2

cellos

Pianoforte

76

Bass

violins 1 & 2

Pianoforte

77

violins 1 & 2

Pianoforte

78

violins 1 & 2

Pianoforte

79

Bass

violins 1 & 2

Pianoforte

violins 1 & 2

Pianoforte

81

Bass

violins 1 & 2

Pianoforte

82

Bass

violins 1 & 2

Pianoforte

83

Bass

violins 1 & 2

Pianoforte

84

violins 1 & 2

Pianoforte

85

violins 1 & 2

Pianoforte

86

Bass

violins 1 & 2

Pianoforte

87

Bass

violins 1 & 2

Pianoforte

88

Bass

violins 1 & 2

Pianoforte

89  $\text{♩} = 120,000000$   $\text{♩} = 100,000000$

Bass

violins 1 & 2

Pianoforte

90

violins 1 & 2

Pianoforte

91

Bass

violins 1 & 2

Pianoforte

92

Bass

violins 1 & 2

Pianoforte

93

Bass

violins 1 & 2

Pianoforte

94

Bass

violins 1 & 2

Pianoforte

95

Bass

violins 1 & 2

Pianoforte

96

violins 1 & 2

Pianoforte

97

flute

Clarinet

Bass

violins 1 & 2

Pianoforte

98

flute

Clarinet

Bass

violins 1 & 2

Pianoforte

99

violins 1 & 2

Pianoforte

100

flute

Clarinet

Bass

violins 1 & 2

Pianoforte

101

flute

Clarinet

Bass

violins 1 & 2

Pianoforte

6 6 6 6

3 3

102

Bass

violins 1 & 2

Pianoforte

6 6 6 6

6 6 6 6

3 3

103

Bass

violins 1 & 2

Pianoforte

6 6 6 6

6 6 6 6

3

104

Bass

violins 1 & 2

Pianoforte

6 6 6 6

6 6 6 6

3 3 3

105

Bass

violins 1 & 2

Pianoforte

6 6 6 6

3 3 3 3

106

Bass

violins 1 & 2

Pianoforte

6 6 3 3 3

3 3 3

107

Bass

violins 1 & 2

Pianoforte

6 6 6 6

108

Bass

violins 1 & 2

Pianoforte

6 6 6 6

109

Bass

violins 1 & 2

Pianoforte

110

Bass

violins 1 & 2

Pianoforte

111

French Horns

Bass

violins 1 & 2

Pianoforte

112

French Horns

Bass

violins 1 & 2

Pianoforte

113

French Horns

Bass

violins 1 & 2

Pianoforte

114

flute

Clarinet

French Horns

Bass

violins 1 & 2

Pianoforte

115

flute

Clarinet

Bass

violins 1 & 2

Pianoforte

116

flute

Clarinet

Bass

violins 1 & 2

Pianoforte

117

flute

Clarinet

Bass

violins 1 & 2

Pianoforte

118

flute

Clarinet

violins 1 & 2

Pianoforte

119

Pianoforte

Pianoforte

121

Pianoforte

122

Pianoforte

124

Bass

violins 1 & 2

viola

cellos

Pianoforte

violins 1 & 2

viola

cellos

Pianoforte

129

violins 1 & 2

viola

cellos

Pianoforte

Violins 1 & 2: Sustained notes, mostly whole notes.

Viola: Sustained notes, mostly whole notes.

Cellos: Sustained notes, mostly whole notes.

Pianoforte: Complex rhythmic pattern with triplets and slurs.

130

$\text{♩} = 130,000137$

violins 1 & 2

viola

cellos

Pianoforte

Violins 1 & 2: Sustained notes, mostly whole notes.

Viola: Sustained notes, mostly whole notes.

Cellos: Sustained notes, mostly whole notes.

Pianoforte: Complex rhythmic pattern with triplets and slurs.

131

$\text{♩} = 110,000107$

violins 1 & 2

viola

cellos

Pianoforte

Violins 1 & 2: Sustained notes, mostly whole notes.

Viola: Sustained notes, mostly whole notes.

Cellos: Sustained notes, mostly whole notes.

Pianoforte: Complex rhythmic pattern with triplets and slurs.

133

violins 1 & 2

viola

cellos

Pianoforte

134

violins 1 & 2

viola

cellos

Pianoforte

135

violins 1 & 2

viola

cellos

Pianoforte

136

violins 1 & 2

viola

cellos

Pianoforte

137

violins 1 & 2

viola

cellos

Pianoforte

138

violins 1 & 2

viola

cellos

Pianoforte

140

violins 1 & 2

viola

cellos

Pianoforte

Double bar line

142

violins 1 & 2

viola

cellos

Pianoforte

Double bar line

144

Bassoon

violins 1 & 2

viola

cellos

Pianoforte

Double bar line

146

Bassoon

violins 1 & 2

viola

cellos

Pianoforte

148

Bassoon

violins 1 & 2

viola

cellos

Pianoforte

150

Bassoon

violins 1 & 2

viola

cellos

Pianoforte

152

Bassoon

violins 1 & 2

cellos

Pianoforte

153

Bassoon

violins 1 & 2

cellos

Pianoforte

154

Bassoon

French Horns

violins 1 & 2

cellos

Pianoforte

156

Bassoon

French Horns

violins 1 & 2

cellos

Pianoforte

157

Bassoon

French Horns

violins 1 & 2

cellos

Pianoforte

158

Bassoon

French Horns

violins 1 & 2

cellos

Pianoforte

160  $\text{♩} = 80,000000$

flute

Oboe

Clarinet

Bassoon

French Horns

Bass

$\text{♩} = 80,000000$

violins 1 & 2

viola

Pianoforte

163

166  $\text{♩} = 100,000000$

flute

Oboe

Clarinet

Bassoon

Bass

violins 1 & 2

viola

cellos

Pianoforte

169  $\text{♩} = 100,000000$

Bass

violins 1 & 2

viola

Pianoforte

flute

chopin - chpnc2

♩ = 80,000000

6  $\frac{♩}{8} = 84,000084$   $\frac{♩}{6} = 82,000084$

22  $\frac{♩}{16} = 120,000084$  2

43  $\frac{♩}{3} = 88,0000300000$   $\frac{♩}{16} = 90,000092$  4  $\frac{♩}{5} = 95,000145 = 90,000092$   $\frac{♩}{5} = 90,000092$

73  $\frac{♩}{13} = 100,000000$  13

89  $\frac{♩}{8} = 120,000000$   $\frac{♩}{100} = 100,000000$

101 12 8

117  $\frac{♩}{11} = 110,000107$   $\frac{♩}{2} = 130,000137$   $\frac{♩}{28} = 110,000107$

160  $\frac{♩}{80} = 80,000000$

164  $\frac{♩}{7} = 100,000000$

Oboe

chopin - chpnc2

♩ = 80,000000

6 ♩ = 84,000084 ♩ = 84,000084

22 ♩ = 120,000000 ♩ = 120,000000 ♩ = 88,000023

46 ♩ = 100,000000 ♩ = 90,000092 ♩ = 95,000145 ♩ = 90,000092 ♩ = 90,000000

73 ♩ = 100,000000

89 ♩ = 120,000000 ♩ = 100,000000 ♩ = 110,000107 ♩ = 130,000137 ♩ = 110,000107

160 ♩ = 80,000000

164 ♩ = 100,000000

chopin - chpnc2

Clarinet

♩ = 80,000000

7      ♩ = 84,000084      ♩ = 120,000084      ♩ = 120,000084  
8      6      16

38      ♩ = 88,000000      2      3

47      ♩ = 90,000092      ♩ = 95,000145      ♩ = 90,000092      ♩ = 95,000092  
16      4      5

74      ♩ = 100,000000      ♩ = 120,000000      ♩ = 100,000000  
13      8

97

102      12

119      ♩ = 110,000107      ♩ = 130,000137      ♩ = 110,000107      ♩ = 80,000000  
11      2      28

162

165      ♩ = 100,000000  
7

chopin - chpnc2

Bassoon

♩ = 80,000000

6  $\frac{♩}{8} = 84,000084$   $\frac{♩}{6} = 84,000084$

22  $\frac{♩}{21} = 120,000084$   $\frac{♩}{3} = 88,000000$   $\frac{♩}{16} = 90,000092$   $\frac{♩}{4} = 95,00014$

67  $\frac{♩}{5} = 90,000092$   $\frac{♩}{5} = 95,000092$   $\frac{♩}{100} = 100,000000$

76  $\frac{♩}{13} = 120,000000$   $\frac{♩}{30} = 100,000000$   $\frac{♩}{11} = 110,000107$   $\frac{♩}{2} = 130,000137$

132  $\frac{♩}{13} = 110,000107$

148

152

158  $\frac{♩}{80} = 80,000000$

163  $\frac{♩}{7} = 100,000000$

French Horns chopin - chpnc2

♩ = 80,000000      ♩ = 84,000084      ♩ = 120,000084      ♩ = 120,000084

**7**      **8**      **6**      **21**

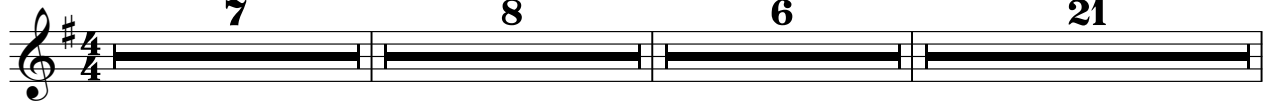

43      ♩ = 88,000000      ♩ = 90,000092      ♩ = 95,000145      ♩ = 90,000092

**3**      **16**      **4**      **5**

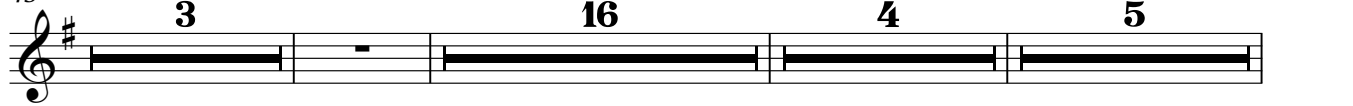

72      ♩ = 115,000092      ♩ = 100,000000      ♩ = 100,000000

**2**      **15**      **22**

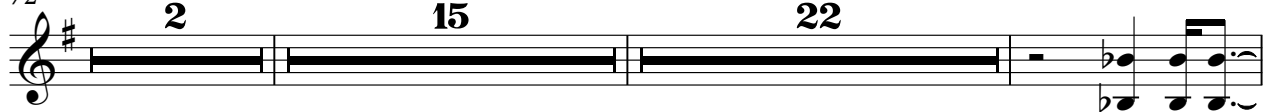

112      ♩ = 110,000107

**3**      **4**      **11**

130      ♩ = 130,000137      ♩ = 110,000107

**2**      **23**

158      ♩ = 80,000000      ♩ = 100,000000

**6**      **7**

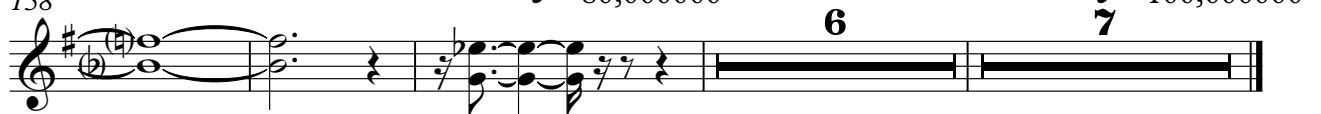

chopin - chpnc2

Bass

♩ = 80,000000

5 2 6

16 6 2

27

31 5

40 2 3 88 90 9

57

62 4 2 95 90

71 115 90

74 100 2

79

84

90

95

101

103

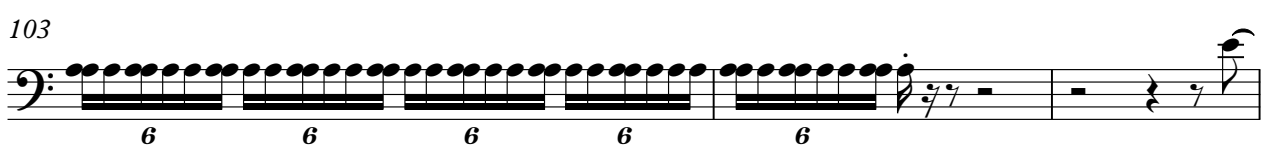

106

111

117

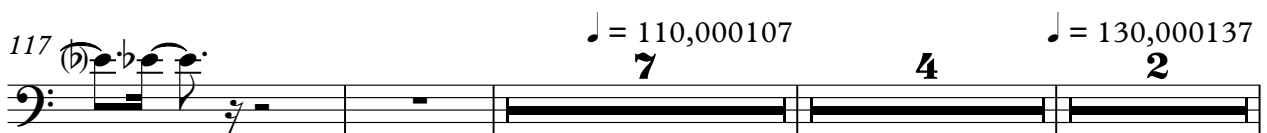

132

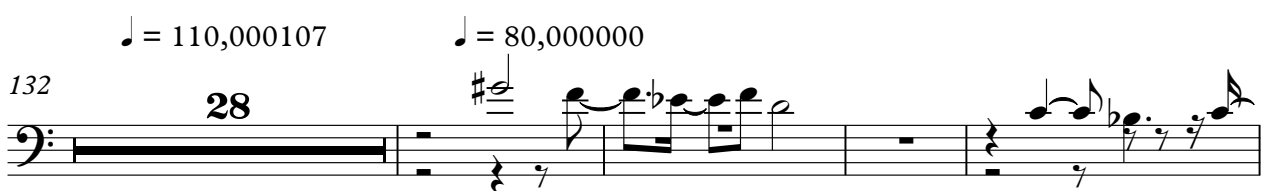

164 Bass ♯ = 100,000000

168

violins 1 & 2

chopin - chpnc2

♩ = 80,000000

5 ♩ = 84,000084

10 2

16 ♩ = 120,000084 3

21 ♩ = 120,840,000084

25

29 3

33

37

39 2

43  $\text{♩} = 88,000023$   $\text{♩} = 100,000000$   $\text{♩} = 90,000092$

48

52

57

61  $\text{♩} = 95,000145$

65  $\text{♩} = 90,000092$

69

72  $\text{♩} = 115,000031$   $\text{♩} = 90,000092$   $\text{♩} = 100,000000$

75

76

77

78

79

80

81

82

83

84

85

86

V.S.

6

87

88

89  $\text{♩} = 100,000000$

90

91

92

93

94

95

96

V.S.

107

108

109

110

111

112

113

114

115

116

117

118

128

133

137

142

147

152

157

162

♩ = 130,000137

♩ = 110,000107

♩ = 80,000000

8

violins 1 & 2

$\text{♩} = 100,000,000$

166

169

viola

chopin - chpnc2

♩ = 80,000000

5

♩ = 84,000084

10

2

16

♩ = 84,000084

21

♩ = 12080000084

27

3

34

39

♩ = 88,000023

2

45

♩ = 100,000000

♩ = 90,000092

49

53

59  $\text{♩} = 95,00014$

66  $\text{♩} = 90,000092$

72  $\text{♩} = 115,00003,000092$   $\text{♩} = 100,20000000$   $\text{♩} = 100,000000$   $\text{♩} = 110,000107$

126  $\text{♩} = 130,000137$

132  $\text{♩} = 110,000107$

137

142

149  $\text{♩} = 80,000000$

162

167      ♩ = 100,000000

2

cellos

chopin - chpnc2

♩ = 80,000000

♩ = 84,000084

6

3

14

♩ = 120,000084

20

♩ = 120,000084

24

28

32

35

4

2

43  $\text{♩} = 88,000023$   $\text{♩} = 100,000000$   $\text{♩} = 90,000092$

49

53

58

62  $\text{♩} = 95,000145$

66  $\text{♩} = 90,000092$

70  $\text{♩} = 115,000031$   $\text{♩} = 90,000092$

73  $\text{♩} = 100,000000$  **13**

89  $\text{♩} = 20,000000$   $\text{♩} = 100,000000$   $\text{♩} = 110,000107$  **30** **7**

129  $\text{♩} = 130,000137$   $\text{♩} = 110,000107$

136

142

147

152

157

166

Pianoforte

chopin - chpnc2

♩ = 80,000000      ♩ = 84,000084

7

10

12

14

15

16

17

18

19

20

V.S.

Pianoforte

3

V.S.

= 90,000092

V.S.

70

72  $\text{♩} = 115,000031$   $\text{♩} = 90,000092$

74  $\text{♩} = 100,000000$

76

78

80

83

85

87  $\text{♩} = 120,000000$   $\text{♩} = 100,000000$

89

Pianoforte

V.S.

V.S.

