

Chris - (all I Want Is You)

♩ = 120,000000

(c) 2000 MIDI MANIA

mm2000

MIDI MANIA 2000

geocities.com/

www.geocities.com/

3000

mm3k

7

All Rights Reserved

(c) 2000 MIDI MANIA

mm2000

MIDI MANIA 2000

geocities.com/

www.geocities.com/

3000

MIDI Mania 3000!

mm3k

12

All Rights Reserved

(c) 2000 MIDI MANIA

mm2000

MIDI MANIA 2000

3000

I AM CANADIAN!

mm3k

17

All Rights Reserved

(c) 2000 MIDI MANIA

mm2000

MIDI MANIA 2000

all rights reserved

geocities.com/

www.geocities.com/

Tout Droits Réervés

3000

I AM CANADIAN!

mm3k

MIDI MANIA! 3000!

mmm

22

All Rights Reserved

(c) 2000 MIDI MAN!A

mm2000

MIDI MANIA 2000

all rights reserved

geocities.com/

www.geocities.com/

Tout Droits Réervées

3000

I AM CANADIAN!

MIDI Mania 3000!

mm3k

MIDI MAN!A! 3000!

mmm

(c) 2000 MIDI MANIA

27

mm2000

MIDI MANIA 2000

all rights reserved

geocities.com/

www.geocities.com/

it's mine, not yours!

if you use this give...

3000

MIDI Mania 3000!

mm3k

MIDI MANIA! 3000!

don't copy with...

(c) 2000 MIDI MANIA

mm2000

MIDI MANIA 2000

geocities.com/

www.geocities.com/

it's mine, not yours!

3000

MIDI Mania 3000!

mm3k

MIDI MANIA! 3000!

mmm

don't copy with...

out permission

All Rights Reserved

(c) 2000 MIDI MANIA

mm2000

MIDI MANIA 2000

=)

3000

I AM CANADIAN!

mm3k

41

All Rights Reserved

(c) 2000 MIDI MANIA!

mm2000

MIDI MANIA 2000

=)

3000

I AM CANADIAN!

mm3k

46

All Rights Reserved

(c) 2000 MIDI MANIA!

mm2000

MIDI MANIA 2000

all rights reserved

geocities.com/

www.geocities.com/

Tout Droits Réervés

3000

I AM CANADIAN!

mm3k

MIDI MANIA! 3000!

mmm

51

All Rights Reserved

(c) 2000 MIDI MAN!A

mm2000

MIDI MANIA 2000

all rights reserved

geocities.com/

www.geocities.com/

Tout Droits Réervées

3000

I AM CANADIAN!

MIDI Mania 3000!

mm3k

MIDI MAN!A! 3000!

mmm

(c) 2000 MIDI MANIA ⁵⁵

(c) 2000 MIDI MANIA

mm2000

MIDI MANIA 2000

geocities.com/

www.geocities.com/

it's mine, not yours!

3000

MIDI Mania 3000!

mm3k

MIDI MANIA! 3000!

mmm

don't copy with...

out permission

(c) 2000 MIDI MANIA

mm2000

MIDI MANIA 2000

all rights reserved

geocities.com/

www.geocities.com/

3000

geocities.com/lbb/geo/

MIDI Mania 3000!

mm3k

68

mm2000

all rights reserved

3000

mm3k

72

All Rights Reserved

(c) 2000 MIDI MAN!A

mm2000

MIDI MANIA 2000

all rights reserved

geocities.com/

www.geocities.com/

Tout Droits Réervées

3000

I AM CANADIAN!

MIDI Mania 3000!

us credit!

mm3k

MIDI MANIA! 3000!

mmm

77

All Rights Reserved

(c) 2000 MIDI MANIA

mm2000

MIDI MANIA 2000

(c) 1994 - 2000 MM3K

all rights reserved

geocities.com/

www.geocities.com/

Tout Droits Réervés

it's mine, not yours!

if you use this give...

3000

I AM CANADIAN!

us credit!

wwwgeocities.com/lbb.geo

mm3k

MIDI MANIA! 3000!

mmm

don't copy with...

Detailed description of the musical score: The score consists of 17 staves. The first staff is a treble clef with a key signature of two flats and a common time signature. It contains a series of chords and rests. The second staff is a treble clef with a key signature of two flats and a common time signature, featuring a melodic line with slurs and ties. The third staff is a bass clef with a key signature of two flats and a common time signature, featuring a rhythmic pattern of eighth notes. The fourth staff is a treble clef with a key signature of two flats and a common time signature, featuring a melodic line with slurs and ties. The fifth staff is a bass clef with a key signature of two flats and a common time signature, featuring a rhythmic pattern of eighth notes. The sixth staff is a treble clef with a key signature of two flats and a common time signature, featuring a melodic line with slurs and ties. The seventh staff is a bass clef with a key signature of two flats and a common time signature, featuring a rhythmic pattern of eighth notes. The eighth staff is a treble clef with a key signature of two flats and a common time signature, featuring a melodic line with slurs and ties. The ninth staff is a bass clef with a key signature of two flats and a common time signature, featuring a rhythmic pattern of eighth notes. The tenth staff is a treble clef with a key signature of two flats and a common time signature, featuring a melodic line with slurs and ties. The eleventh staff is a bass clef with a key signature of two flats and a common time signature, featuring a rhythmic pattern of eighth notes. The twelfth staff is a treble clef with a key signature of two flats and a common time signature, featuring a melodic line with slurs and ties. The thirteenth staff is a bass clef with a key signature of two flats and a common time signature, featuring a rhythmic pattern of eighth notes. The fourteenth staff is a treble clef with a key signature of two flats and a common time signature, featuring a melodic line with slurs and ties. The fifteenth staff is a bass clef with a key signature of two flats and a common time signature, featuring a rhythmic pattern of eighth notes. The sixteenth staff is a treble clef with a key signature of two flats and a common time signature, featuring a melodic line with slurs and ties. The seventeenth staff is a bass clef with a key signature of two flats and a common time signature, featuring a rhythmic pattern of eighth notes.

♩ = 111,000114 ♩ = 120,000000

(c) 2000 MIDI MANIA

mm2000

MIDI MANIA 2000

all rights reserved

geocities.com/

www.geocities.com/

it's mine, not yours!

if you use this give...

3000

MIDI Mania 3000!

us credit!

mm3k

♩ = 111,000114 ♩ = 120,000000

MIDI MANIA! 3000!

don't copy with...

86

All Rights Reserved

(c) 2000 MIDI MANIA

mm2000

MIDI MANIA 2000

all rights reserved

geocities.com/

www.geocities.com/

it's mine, not yours!

if you use this give...

3000

MIDI Mania 3000!

us credit!

wwwgeocities.com/lbb.geo

mm3k

MIDI MANIA! 3000!

don't copy with...

(c) 2000 MIDI MANIA!

90

mm2000

MIDI MANIA 2000

geocities.com/

www.geocities.com/

it's mine, not yours!

3000

MIDI Mania 3000!

mm3k

MIDI MANIA! 3000!

mmm

don't copy with...

out permission

93

All Rights Reserved

(c) 2000 MIDI MANIA

mm2000

MIDI MANIA 2000

all rights reserved

geocities.com/

www.geocities.com/

3000

us credit!

mm3k

MIDI MANIA! 3000!

mmm

(c) 2000 MIDI MANIA

97

mm2000

MIDI MANIA 2000

all rights reserved

geocities.com/

www.geocities.com/

it's mine, not yours!

if you use this give...

3000

MIDI Mania 3000!

us credit!

wwwgeocities.com/lbb.geo

mm3k

MIDI MANIA! 3000!

don't copy with...

(c) 2000 MIDI MANIA

mm2000

MIDI MANIA 2000

all rights reserved

geocities.com/

www.geocities.com/

it's mine, not yours!

3000

MIDI Mania 3000!

us credit!

wwwgeocities.com/lbb.geo

mm3k

MIDI MANIA! 3000!

don't copy with...

Chris - (all I Want Is You)
All Rights Reserved

♩ = 120,000000

9

14

20

38

43

49

75

83

94

12

21

2

3

5

5

♩ = 111,000114

Chris - (all I Want Is You)

(c) 2000 MIDI MAN!A

♩ = 120,000000

V.S.

45

50

54

58

62

66

79

82

86

90

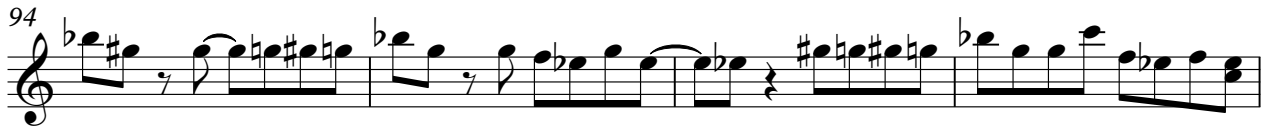

mm2000 Chris - (all I Want Is You)

♩ = 120,000000

5

8

11

14

17

20

24

27

31

V.S.

34

37

40

43

46

50

53

56

60

63

67

6 6

70

73

77

81

$\text{♩} = 111,000114$ $\text{♩} = 120,000000$

85

89

92

95

98

Chris - (all I Want Is You)
MIDI MANIA 2000

♩ = 120,000000

4

8

11

14

17

20

23

26

29

32

V.S.

35

38

41

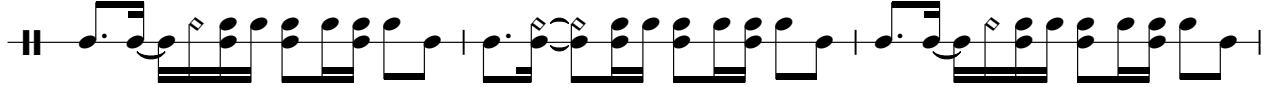

44

47

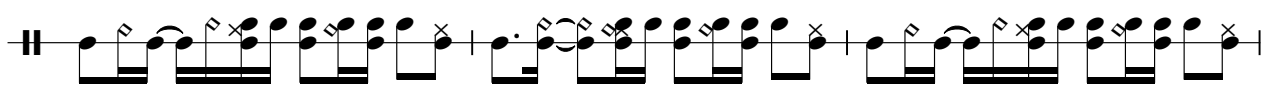

50

53

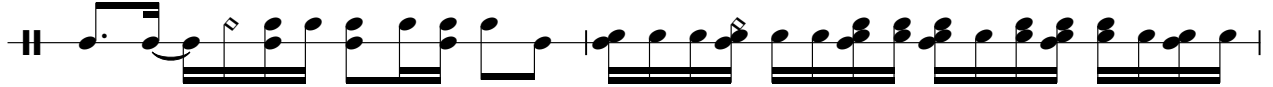

55

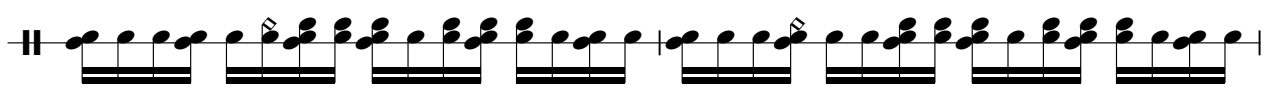

57

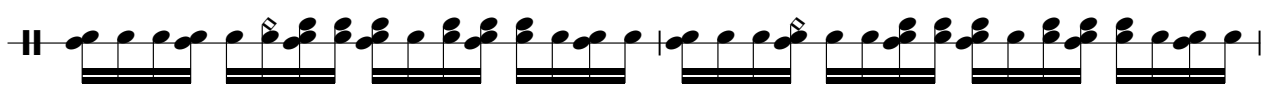

59

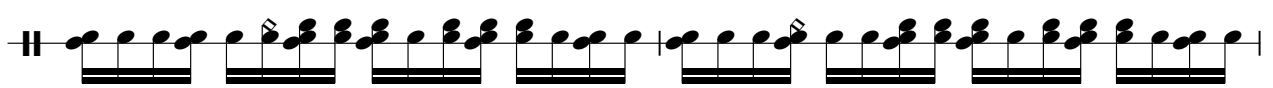

61

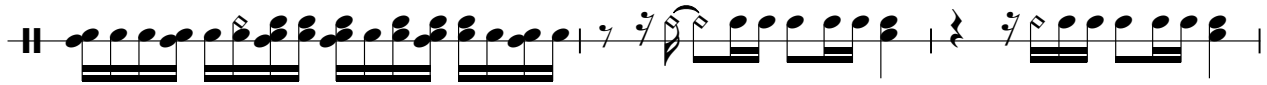

64

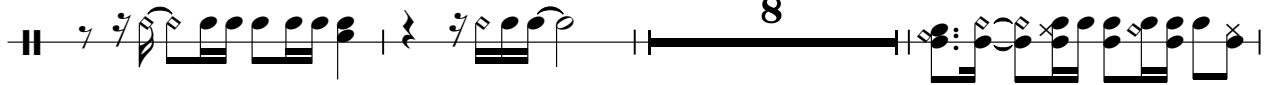

75

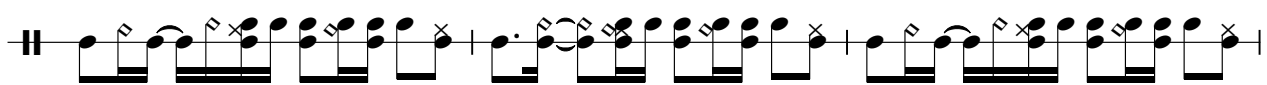

78

82 ♩ = 111,000114 ♩ = 120,000000

86

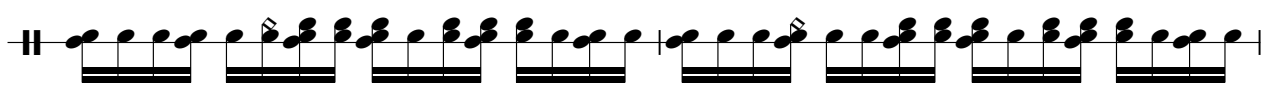

88

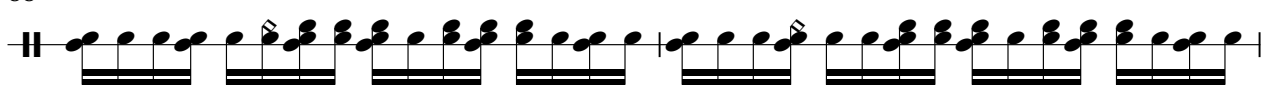

90

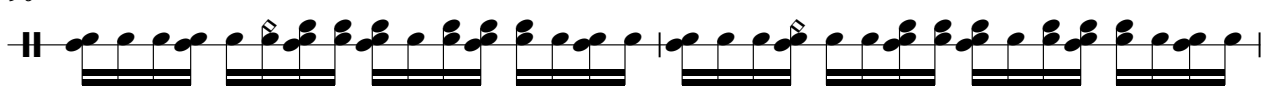

92

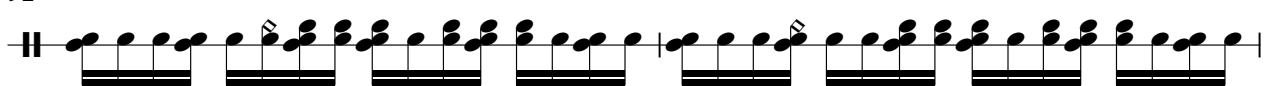

94

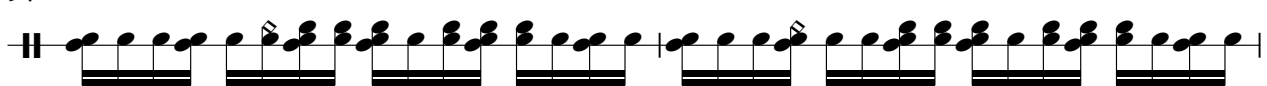

V.S.

96

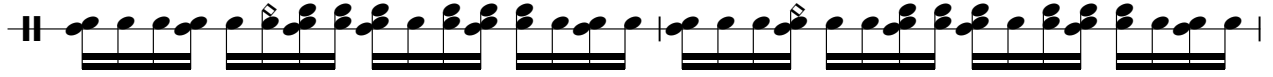

98

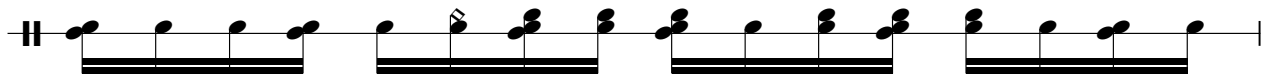

99

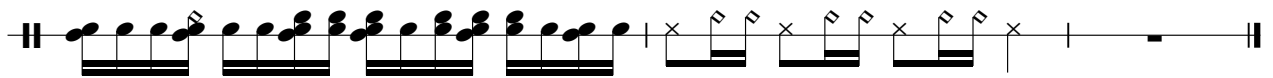

Chris - (all I Want Is You)
(c) 1994 - 2000 MM3K

♩ = 120,000000

77

79

♩ = 111,000114 ♩ = 120,000000

2

19

Chris - (all I Want Is You)

all rights reserved

♩ = 120,000000
17

17

22

22

30

15

30

49

49

55

3 **7** **3**

55

70

3

70

77

♩ = 111,000114

77

83

♩ = 120,000000

2 **3** **3**

83

93

3 **2**

93

Chris - (all I Want Is You)

geocities.com/

♩ = 120,000000

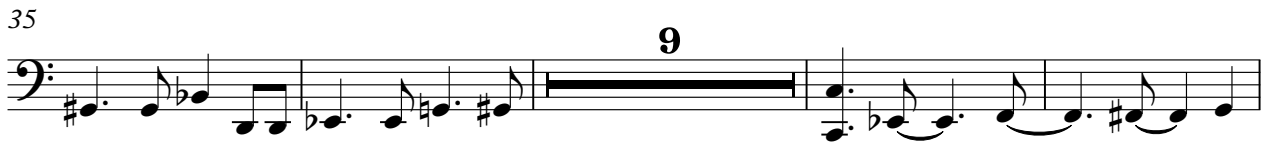

74

78

♩ = 111,000114

83 ♩ = 120,000000

88

94

97

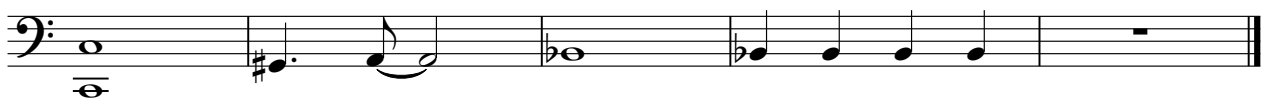

Chris - (all I Want Is You)

www.geocities.com/

♩ = 120,000000

74

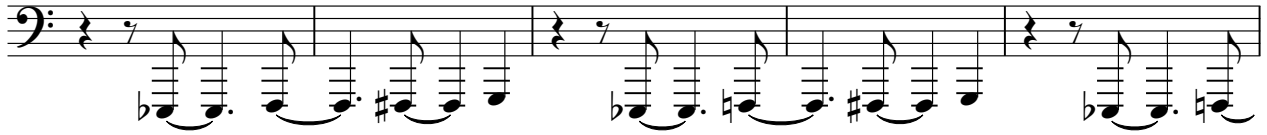

79

♩ = 111,000114 = 120,000000

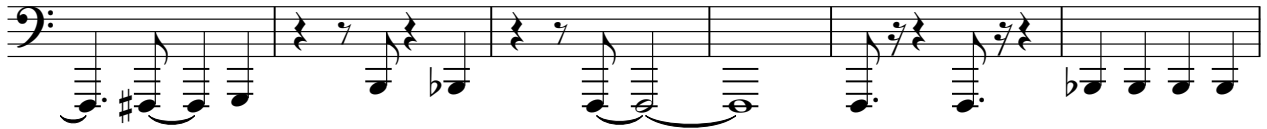

85

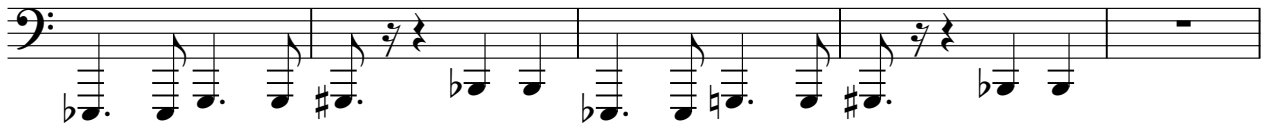

90

95

98

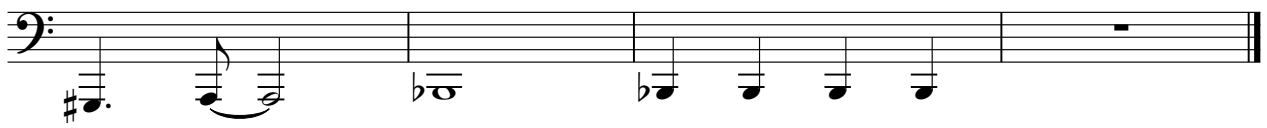

Chris - (all I Want Is You)
Tout Droits Réervés

♩ = 120,000000

17

21

25

20

20

48

51

20

20

74

78

$\text{♩} = 111,000114 \quad \text{♩} = 120,000000$

Chris - (all I Want Is You)
it's mine, not yours!

♩ = 120,000000

29

29

3

33

24

24

59

19

19

81

♩ = 111,000114 ♩ = 120,000000

4

4

89

3

91

4

2

it's mine, not yours!

97

Chris - (all I Want Is You)
if you use this give...

♩ = 120,000000

29 **27**

59 **22** ♩ = 111,000114 ♩ = 120,000000

84 **5** **7** **4**

3000 Chris - (all I Want Is You)

♩ = 120,000000

6

11

16

21

26

31

34

38

43

48

53

58

62

66

71

76

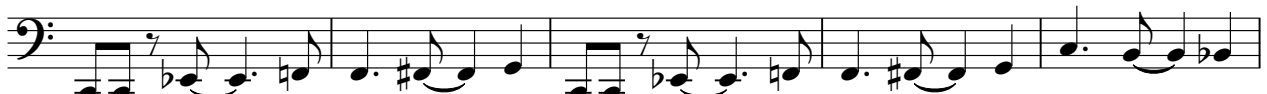

81

♩ = 111,000114 = 120,000000

Chris - (all I Want Is You)
I AM CANADIAN!

♩ = 120,000000

12

17

22

27 **10** **2**

41

46

51

55 **20**

79 ♩ = 111,0001 ≠ 120,000000 **19**

Chris - (all I Want Is You)
geocities.com/lbb.geo/

♩ = 120,000000

64

66

16

♩ = 111,000114 ♩ = 120,000000

19

Chris - (all I Want Is You)
MIDI Mania 3000!

♩ = 120,000000

7 16 4

30

20

54

4 4

65

7 8

♩ = 111,000114 = 120,000000

84

4

92

4

98

2

us credit! Chris - (all I Want Is You)

♩ = 120,000000

73

78

♩ = 111,000114 = 120,000000

2

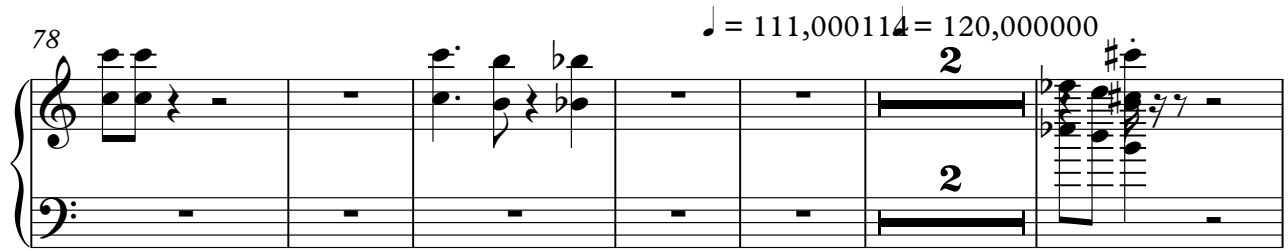

86

3

94

3

2

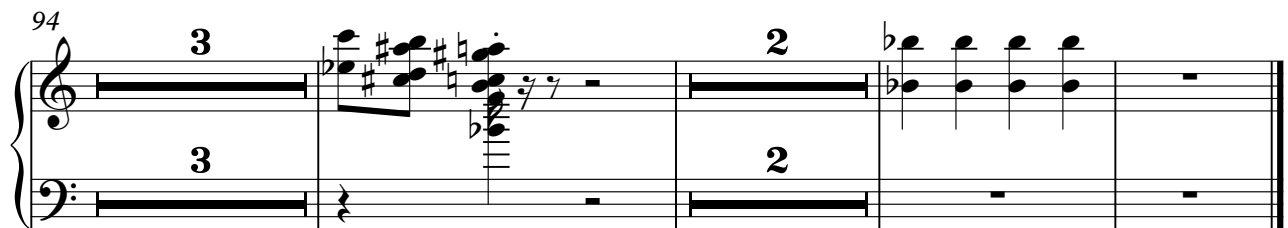

Chris - (all I Want Is You)

www.geocities.com/lbb.geo

♩ = 120,000000 **79** $\text{♩} = 111,000114$ $\text{♩} = 120,000000$ **6**

89 **7**

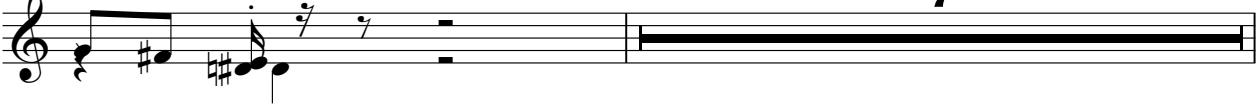

97 **2** **2**

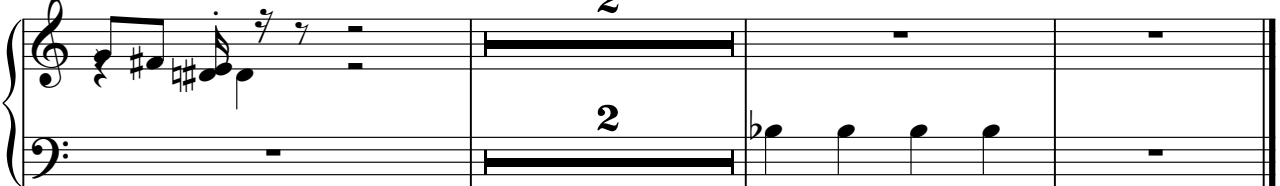

mm3k Chris - (all I Want Is You)

♩ = 120,000000

6

11

16

21

26

31

34

Chris - (all I Want Is You)
MIDI MAN!A! 3000!

♩ = 120,000000

17

21

27

33

11

47

52

58

62

11

77

♩ = 111,000114

2 ♩ = 120,000000

MIDI MANIA! 3000!

83

88

93

97

mmm Chris - (all I Want Is You)

♩ = 120,000000

17

21

26

7 11

46

51

7

62

11

77

2

♩ = 111,000114

83 ♩ = 120,000000

9 8

Chris - (all I Want Is You)

don't copy with...

♩ = 120,000000

29

34

24

62

19

♩ = 111,000114 ♩ = 120,000000

85

4

93

4

Chris - (all I Want Is You)
out permission

♩ = 120,000000

32 27

62

20 9

♩ = 111,000114 ♩ = 120,000000

92

9