

Chris - A Little Town Of Bethlehem

0.0"
1.1,00
© 1995 T. de la Torre
A Little Town of Bethlehem

♩ = 107,999916

Oboe

Clarinet

Bass

♩ = 107,999916

Violin

Strings

6

Bass

Violin

Strings

11

Bass

Violin

Strings

16

Bass

Violin

Strings

21

Bass

Violin

Strings

26

Bass

Violin

Strings

32

Oboe

Clarinet

Bass

Violin

Strings

37

Oboe

Clarinet

Bass

Violin

Strings

42

Oboe

Clarinet

Bass

Violin

Strings

48

Oboe

Clarinet

Bass

Violin

Strings

53

Oboe

Clarinet

Bass

Violin

Strings

58

Oboe

Clarinet

Bass

Violin

Strings

Oboe

Chris - A Little Town Of Bethlehem

♩ = 107,999916

34

39

45

51

57

62

35085

Clarinet

Chris - A Little Town Of Bethlehem

♩ = 107,999916

34

40

48

55

61

Chris - A Little Town Of Bethlehem

Bass

♩ = 107,999916

2

10

17

25

32

39

47

54

61

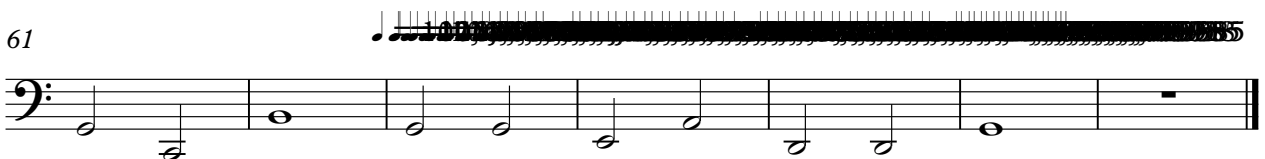

Violin

Chris - A Little Town Of Bethlehem

♩ = 107,999916

7

13

19

25

31

37

43

49

55

V.S.

2

Violin

61

Chris - A Little Town Of Bethlehem

Strings

♩ = 107,999916

2

9

16

23

31

37

45

51

58

63