

# Chris - Arthur`s Theme

- System 1:** Features a drum and string ensemble (Drum&SE) with a complex rhythmic pattern. The string accompaniment (string acc) consists of chords and moving lines. The bass and lower parts provide harmonic support.
- System 3:** Continues the musical themes established in the previous systems.

2

7  $\text{♩} = 120,000000$   $\text{♩} = 120,000000$

Drum&SE

string acc

bass

lower

9  $\text{♩} = 120,000000$   $\text{♩} = 120,000000$

Drum&SE

string acc

bass

lower

upper

11  $\text{♩} = 120,000000$   $\text{♩} = 120,000000$

Drum&SE

string acc

bass

lower

upper

13 ♩ = 120,000000 ♩ = 120,000000

Drum&SE  
string acc  
bass  
lower  
upper

15 ♩ = 120,000000 ♩ = 120,000000

Drum&SE  
string acc  
bass  
lower  
upper

17 ♩ = 120,000000

Drum&SE

string acc

bass

lower

upper

18 ♩ = 120,000000

Drum&SE

string acc

bass

lower

upper

20 ♩ = 120,000000 ♩ = 120,000000

Drum&SE

string acc

bass

lower

upper

22 ♩ = 120,000000 ♩ = 120,000000

Drum&SE

string acc

bass

lower

upper

6

24 ♩ = 120,000000 ♩ = 120,000000

Drum&SE

string acc

bass

lower

upper

26 ♩ = 120,000000 ♩ = 120,000000

Drum&SE

string acc

bass

lower

upper

28 ♩ = 120,000000

Drum&SE

string acc

bass

lower

upper

29 ♩ = 120,000000

Drum&SE

string acc

bass

lower

upper

30  $\text{♩} = 120,000000$   $\text{♩} = 120,000000$

Drum&SE

string acc

bass

lower

upper

32  $\text{♩} = 120,000000$

Drum&SE

string acc

bass

lower

33  $\text{♩} = 120,000000$   $\text{♩} = 120,000000$

Drum&SE

string acc

bass

lower

upper

35  $\text{♩} = 120,000000$   $\text{♩} = 120,000000$  9

Drum&SE

string acc

bass

lower

upper

37  $\text{♩} = 120,000000$   $\text{♩} = 120,000000$

Drum&SE

string acc

bass

lower

upper

10

39  $\text{♩} = 120,000000$   $\text{♩} = 120,000000$

Drum&SE

string acc

bass

lower

upper

41  $\text{♩} = 120,000000$   $\text{♩} = 120,000000$

Drum&SE

string acc

bass

lower

upper

43  $\text{♩} = 120,000000$   $\text{♩} = 120,000000$  11

Drum&SE

string acc

bass

lower

upper

45  $\text{♩} = 120,000000$   $\text{♩} = 120,000000$

Drum&SE

string acc

bass

lower

upper

47  $\text{♩} = 120,000000$   $\text{♩} = 120,000000$

Drum&SE

string acc

bass

lower

upper

49  $\text{♩} = 120,000000$   $\text{♩} = 120,000000$

Drum&SE

string acc

bass

lower

upper

51  $\text{♩} = 120,000000$   $\text{♩} = 120,000000$  13

Drum&SE

string acc

bass

lower

upper

53  $\text{♩} = 120,000000$   $\text{♩} = 120,000000$

Drum&SE

string acc

bass

lower

upper

14

55  $\text{♩} = 120,000000$   $\text{♩} = 120,000000$

Drum&SE

string acc

bass

lower

upper

57  $\text{♩} = 120,000000$   $\text{♩} = 120,000000$

Drum&SE

string acc

bass

lower

upper

59  $\text{♩} = 120,000000$   $\text{♩} = 120,000000$  15

Drum&SE

string acc

bass

lower

upper

61  $\text{♩} = 120,000000$   $\text{♩} = 120,000000$

Drum&SE

string acc

bass

lower

upper

16

63  $\text{♩} = 120,000000$   $\text{♩} = 120,000000$

Drum&SE

string acc

bass

lower

upper

65  $\text{♩} = 120,000000$

Drum&SE

string acc

bass

lower

upper

66 ♩ = 120,000000 17

Drum&SE  
string acc  
bass  
lower  
upper

68 ♩ = 120,000000

Drum&SE  
string acc  
bass  
lower  
upper

18

70  $\text{♩} = 120,000000$   $\text{♩} = 120,000000$

Drum&SE

string acc

bass

lower

upper

72  $\text{♩} = 120,000000$

Drum&SE

string acc

bass

lower

upper

73  $\text{♩} = 120,000000$   $\text{♩} = 120,000000$

Drum&SE

string acc

bass

lower

upper

75  $\text{♩} = 120,000000$   $\text{♩} = 120,000000$

Drum&SE

string acc

bass

lower

upper

77  $\text{♩} = 120,000000$   $\text{♩} = 120,000000$

Drum&SE

string acc

bass

lower

upper

79  $\text{♩} = 120,000000$   $\text{♩} = 120,000000$

Drum&SE

string acc

bass

lower

upper

81 ♩ = 120,000000

Drum&SE

string acc

bass

lower

upper

82 ♩ = 120,000000 ♩ = 120,000000

Drum&SE

string acc

bass

lower

upper

22

84 ♩ = 120,000000

Drum&SE

string acc

bass

lower

upper

85 ♩ = 120,000000

Drum&SE

string acc

bass

lower

upper

87  $\text{♩} = 120,000000$   $\text{♩} = 120,000000$  23

Drum&SE

string acc

bass

lower

upper

89  $\text{♩} = 120,000000$   $\text{♩} = 120,000000$

Drum&SE

string acc

bass

lower

upper

91  $\text{♩} = 120,000000$   $\text{♩} = 120,000000$

Drum&SE

string acc

bass

lower

upper

93  $\text{♩} = 120,000000$   $\text{♩} = 120,000000$

string acc

bass

lower

upper

2

Drum&SE

41 ♩ = 120,000000 ♩ = 120,000000

43 ♩ = 120,000000 ♩ = 120,000000

45 ♩ = 120,000000 ♩ = 120,000000

47 ♩ = 120,000000 ♩ = 120,000000

49 ♩ = 120,000000 ♩ = 120,000000

51 ♩ = 120,000000 ♩ = 120,000000

53 ♩ = 120,000000 ♩ = 120,000000

55 ♩ = 120,000000 ♩ = 120,000000

57 ♩ = 120,000000 ♩ = 120,000000

59 ♩ = 120,000000 ♩ = 120,000000

Drum&SE

81  $\text{♩} = 120,000000$   $\text{♩} = 120,000000$

83  $\text{♩} = 120,000000$   $\text{♩} = 120,000000$

85  $\text{♩} = 120,000000$   $\text{♩} = 120,000000$

87  $\text{♩} = 120,000000$   $\text{♩} = 120,000000$

89  $\text{♩} = 120,000000$   $\text{♩} = 120,000000$

91  $\text{♩} = 120,000000$

92  $\text{♩} = 120,000000$   $\text{♩} = 120,000000$   $\text{♩} = 120,000000$

# Chris - Arthur`s Theme

string acc

♪ = 120,000000      ♪ = 120,000000      ♪ = 120,000000      ♪ = 120,000000

5 ♪ = 120,000000      ♪ = 120,000000      ♪ = 120,000000      ♪ = 120,000000

9 ♪ = 120,000000      ♪ = 120,000000      ♪ = 120,000000      ♪ = 120,000000      ♪ = 120,000000

14 ♪ = 120,000000      ♪ = 120,000000      ♪ = 120,000000      ♪ = 120,000000      ♪ = 120,000000

19 ♪ = 120,000000      ♪ = 120,000000      ♪ = 120,000000      ♪ = 120,000000      ♪ = 120,000000

24 ♪ = 120,000000      ♪ = 120,000000      ♪ = 120,000000      ♪ = 120,000000      ♪ = 120,000000

29 ♪ = 120,000000      ♪ = 120,000000      ♪ = 120,000000      ♪ = 120,000000

33 ♪ = 120,000000      ♪ = 120,000000      ♪ = 120,000000      ♪ = 120,000000      ♪ = 120,000000

38 ♪ = 120,000000      ♪ = 120,000000      ♪ = 120,000000      ♪ = 120,000000

42 ♪ = 120,000000      ♪ = 120,000000      ♪ = 120,000000      ♪ = 120,000000      ♪ = 120,000000

V.S.

47 ♩ = 120,000000 ♩ = 120,000000 ♩ = 120,000000 ♩ = 120,000000 ♩ = 120,000000

52 ♩ = 120,000000 ♩ = 120,000000 ♩ = 120,000000 ♩ = 120,000000 ♩ = 120,000000

57 ♩ = 120,000000 ♩ = 120,000000 ♩ = 120,000000 ♩ = 120,000000 ♩ = 120,000000

62 ♩ = 120,000000 ♩ = 120,000000 ♩ = 120,000000 ♩ = 120,000000

66 ♩ = 120,000000 ♩ = 120,000000 ♩ = 120,000000 ♩ = 120,000000 ♩ = 120,000000

71 ♩ = 120,000000 ♩ = 120,000000 ♩ = 120,000000 ♩ = 120,000000

75 ♩ = 120,000000 ♩ = 120,000000 ♩ = 120,000000 ♩ = 120,000000 ♩ = 120,000000

80 ♩ = 120,000000 ♩ = 120,000000 ♩ = 120,000000 ♩ = 120,000000

84 ♩ = 120,000000 ♩ = 120,000000 ♩ = 120,000000 ♩ = 120,000000 ♩ = 120,000000

89 ♩ = 120,000000 ♩ = 120,000000 ♩ = 120,000000

92 ♩ = 120,000000

string acc ♩ = 120,000000

♩ = 120,000000

# Chris - Arthur`s Theme

bass

♩ = 120,000000 ♩ = 120,000000 ♩ = 120,000000 ♩ = 120,000000 ♩ = 120,000000

6 ♩ = 120,000000 ♩ = 120,000000 ♩ = 120,000000 ♩ = 120,000000 ♩ = 120,000000 ♩ = 120,000000

12 ♩ = 120,000000 ♩ = 120,000000 ♩ = 120,000000 ♩ = 120,000000 ♩ = 120,000000

17 ♩ = 120,000000 ♩ = 120,000000 ♩ = 120,000000 ♩ = 120,000000 ♩ = 120,000000

22 ♩ = 120,000000 ♩ = 120,000000 ♩ = 120,000000 ♩ = 120,000000 ♩ = 120,000000 ♩ = 120,000000

28 ♩ = 120,000000 ♩ = 120,000000 ♩ = 120,000000 ♩ = 120,000000 ♩ = 120,000000 ♩ = 120,000000

34 ♩ = 120,000000 ♩ = 120,000000 ♩ = 120,000000 ♩ = 120,000000 ♩ = 120,000000 ♩ = 120,000000

40 ♩ = 120,000000 ♩ = 120,000000 ♩ = 120,000000 ♩ = 120,000000 ♩ = 120,000000 ♩ = 120,000000

46 ♩ = 120,000000 ♩ = 120,000000 ♩ = 120,000000 ♩ = 120,000000 ♩ = 120,000000

51 ♩ = 120,000000 ♩ = 120,000000 ♩ = 120,000000 ♩ = 120,000000 ♩ = 120,000000

V.S.

56 ♪ = 120,000000 ♪ = 120,000000 ♪ = 120,000000 ♪ = 120,000000 ♪ = 120,000000 ♪ = 120,000000

62 ♪ = 120,000000 ♪ = 120,000000 ♪ = 120,000000 ♪ = 120,000000 ♪ = 120,000000 ♪ = 120,000000

68 ♪ = 120,000000 ♪ = 120,000000 ♪ = 120,000000 ♪ = 120,000000 ♪ = 120,000000 ♪ = 120,000000

74 ♪ = 120,000000 ♪ = 120,000000 ♪ = 120,000000 ♪ = 120,000000 ♪ = 120,000000 ♪ = 120,000000

80 ♪ = 120,000000 ♪ = 120,000000 ♪ = 120,000000 ♪ = 120,000000 ♪ = 120,000000 ♪ = 120,000000

86 ♪ = 120,000000 ♪ = 120,000000 ♪ = 120,000000 ♪ = 120,000000 ♪ = 120,000000

91 ♪ = 120,000000 ♪ = 120,000000 ♪ = 120,000000 ♪ = 120,000000

# Chris - Arthur`s Theme

lower

♩ = 120,000000      ♪ = 120,000000      ♩ = 120,000000      ♩ = 120,000000

5 ♩ = 120,000000      ♪ = 120,000000      ♩ = 120,000000      ♩ = 120,000000

9 ♩ = 120,000000      ♩ = 120,000000      ♩ = 120,000000      ♩ = 120,000000      ♩ = 120,000000

14 ♩ = 120,000000      ♩ = 120,000000      ♩ = 120,000000      ♩ = 120,000000      ♩ = 120,000000

19 ♩ = 120,000000      ♩ = 120,000000      ♩ = 120,000000      ♩ = 120,000000      ♩ = 120,000000

24 ♩ = 120,000000      ♩ = 120,000000      ♩ = 120,000000      ♩ = 120,000000      ♩ = 120,000000

29 ♩ = 120,000000      ♩ = 120,000000      ♩ = 120,000000      ♩ = 120,000000

33 ♩ = 120,000000      ♩ = 120,000000      ♩ = 120,000000      ♩ = 120,000000

37 ♩ = 120,000000      ♩ = 120,000000      ♩ = 120,000000

40 ♩ = 120,000000      ♩ = 120,000000      ♩ = 120,000000      ♩ = 120,000000

V.S.

lower

87  $\text{♩} = 120,000,000$   $\text{♩} = 120,000,000$   $\text{♩} = 120,000,000$  lower  $\text{♩} = 120,000,000$

91  $\text{♩} = 120,000,000$   $\text{♩} = 120,000,000$   $\text{♩} = 120,000,000$   $\text{♩} = 120,000,000$

# Chris - Arthur`s Theme

upper

♩ = 120,000000 ♩ = 120,000000 ♩ = 120,000000 ♩ = 120,000000 ♩ = 120,000000

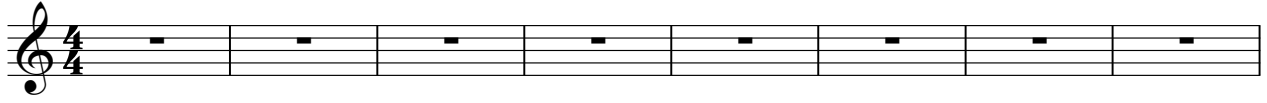

9 ♩ = 120,000000 ♩ = 120,000000 ♩ = 120,000000 ♩ = 120,000000 ♩ = 120,000000

14 ♩ = 120,000000 ♩ = 120,000000 ♩ = 120,000000 ♩ = 120,000000 ♩ = 120,000000

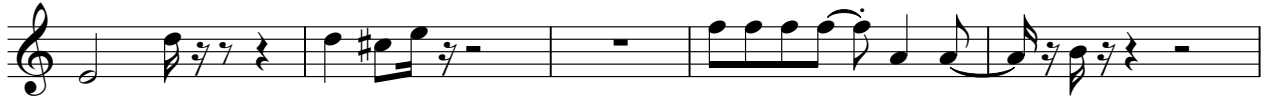

19 ♩ = 120,000000 ♩ = 120,000000 ♩ = 120,000000 ♩ = 120,000000

23 ♩ = 120,000000 ♩ = 120,000000 ♩ = 120,000000 ♩ = 120,000000 ♩ = 120,000000

28 ♩ = 120,000000 ♩ = 120,000000 ♩ = 120,000000 ♩ = 120,000000 ♩ = 120,000000

33 ♩ = 120,000000 ♩ = 120,000000 ♩ = 120,000000 ♩ = 120,000000

37 ♩ = 120,000000 ♩ = 120,000000 ♩ = 120,000000 ♩ = 120,000000

41 ♩ = 120,000000 ♩ = 120,000000 ♩ = 120,000000 ♩ = 120,000000 ♩ = 120,000000

46 ♩ = 120,000000 ♩ = 120,000000 ♩ = 120,000000 ♩ = 120,000000 ♩ = 120,000000

upper

51 ♪ = 120,000000 ♪ = 120,000000 ♪ = 120,000000 ♪ = 120,000000

55 ♪ = 120,000000 ♪ = 120,000000 ♪ = 120,000000 ♪ = 120,000000 ♪ = 120,000000

60 ♪ = 120,000000 ♪ = 120,000000 ♪ = 120,000000 ♪ = 120,000000 ♪ = 120,000000

65 ♪ = 120,000000 ♪ = 120,000000 ♪ = 120,000000 ♪ = 120,000000 ♪ = 120,000000

70 ♪ = 120,000000 ♪ = 120,000000 ♪ = 120,000000 ♪ = 120,000000

74 ♪ = 120,000000 ♪ = 120,000000 ♪ = 120,000000 ♪ = 120,000000 ♪ = 120,000000

79 ♪ = 120,000000 ♪ = 120,000000 ♪ = 120,000000 ♪ = 120,000000 ♪ = 120,000000

84 ♪ = 120,000000 ♪ = 120,000000 ♪ = 120,000000 ♪ = 120,000000 ♪ = 120,000000

89 ♪ = 120,000000 ♪ = 120,000000 ♪ = 120,000000

92 ♪ = 120,000000 ♪ = 120,000000 ♪ = 120,000000