

Chris - Belle (1973)

Tempo: ♩ = 76,000351

Alto Flute

Horn in B \flat

Baroque Trumpet

Percussion

Kora

Upright Bass

Percussive Organ

Tape Sampler Keyboard [Brass]

Solo

A. Fl. ³

B \flat Hn.

Perc.

Kora

U. Bass

Perc. Organ

Tape Smp. Brs

Solo

5

A. Fl.

Bb Hn.

Perc.

Kora

U. Bass

Perc. Organ

Tape Smp. Brs

Solo

7

A. Fl.

Bb Hn.

Bar. Tpt.

Perc.

Kora

U. Bass

Perc. Organ

Tape Smp. Brs

Solo

9

A. Fl.

Bb Hn.

Bar. Tpt.

Perc.

Kora

U. Bass

Perc. Organ

Tape Smp. Brs

Solo

11

A. Fl.

Bb Hn.

Bar. Tpt.

Perc.

Kora

U. Bass

Perc. Organ

Tape Smp. Brs

Solo

13

A. Fl.

Bb Hn.

Bar. Tpt.

Perc.

Kora

U. Bass

Perc. Organ

Tape Smp. Brs

Solo

15

A. Fl.

Bb Hn.

Perc.

Kora

U. Bass

Perc. Organ

Tape Smp. Brs

Solo

17

A. Fl.

B \flat Hn.

Perc.

Kora

U. Bass

Perc. Organ

Tape Smp. Brs

Solo

19

A. Fl.

Bb Hn.

Perc.

Kora

U. Bass

Perc. Organ

Tape Smp. Brs

Solo

21

A. Fl.

Bb Hn.

Perc.

Kora

U. Bass

Perc. Organ

Tape Smp. Brs

Solo

23

A. Fl.

Bb Hn.

Bar. Tpt.

Perc.

Kora

U. Bass

Perc. Organ

Tape Smp. Brs

Solo

25

A. Fl.

Bb Hn.

Bar. Tpt.

Perc.

Kora

U. Bass

Perc. Organ

Tape Smp. Brs

Solo

27

A. Fl.

Bb Hn.

Bar. Tpt.

Perc.

Kora

U. Bass

Perc. Organ

Tape Smp. Brs

Solo

- Bb Hn.:** Melodic line with a few notes and rests.
- Perc.:** Complex rhythmic pattern with 'x' marks indicating specific notes or rests.
- Kora:** Chordal accompaniment with various chords and intervals.
- U. Bass:** Bass line with a few notes and rests.
- Perc. Organ:** Chordal accompaniment with various chords and intervals.
- Tape Smp. Brs:** Chordal accompaniment with various chords and intervals.
- Solo:** Chordal accompaniment with various chords and intervals.

29

A. Fl.

Bb Hn.

Bar. Tpt.

Perc.

Kora

U. Bass

Perc. Organ

Tape Smp. Brs

Solo

31

A. Fl.

B \flat Hn.

Bar. Tpt.

Perc.

Kora

U. Bass

Perc. Organ

Tape Smp. Brs

Solo

33

A. Fl.

Bb Hn.

Bar. Tpt.

Perc.

Kora

U. Bass

Perc. Organ

Tape Smp. Brs

Solo

35

A. Fl.

Bb Hn.

Bar. Tpt.

Perc.

Kora

U. Bass

Perc. Organ

Tape Smp. Brs

Solo

37

A. Fl.

Bb Hn.

Bar. Tpt.

Perc.

Kora

U. Bass

Perc. Organ

Tape Smp. Brs

Solo

39

Bb Hn.

Bar. Tpt.

Perc.

Kora

U. Bass

Perc. Organ

Tape Smp. Brs

Solo

40

Bb Hn.

Bar. Tpt.

Perc.

Kora

U. Bass

Perc. Organ

Tape Smp. Brs

Solo

42

Bb Hn.

Bar. Tpt.

Perc.

Kora

U. Bass

Perc. Organ

Tape Smp. Brs

Solo

43

Bb Hn.

Bar. Tpt.

Perc.

Kora

U. Bass

Perc. Organ

Tape Smp. Brs

Solo

44

Bb Hn.

Bar. Tpt.

Perc.

Kora

U. Bass

Perc. Organ

Tape Smp. Brs

Solo

45

Bb Hn.

Bar. Tpt.

Perc.

Kora

U. Bass

Perc. Organ

Tape Smp. Brs

Solo

46

Bb Hn.

Bar. Tpt.

Perc.

Kora

U. Bass

Perc. Organ

Tape Smp. Brs

Solo

47

Bb Hn.

Bar. Tpt.

Perc.

Kora

U. Bass

Perc. Organ

Tape Smp. Brs

Solo

48

Bb Hn.

Bar. Tpt.

Perc.

Kora

U. Bass

Perc. Organ

Tape Smp. Brs

Solo

50

Bb Hn.

Bar. Tpt.

Perc.

Kora

U. Bass

Perc. Organ

Tape Smp. Brs

Solo

51

Bb Hn.

Bar. Tpt.

Perc.

Kora

U. Bass

Perc. Organ

Tape Smp. Brs

Solo

52

Bb Hn.

Bar. Tpt.

Perc.

Kora

U. Bass

Perc. Organ

Tape Smp. Brs

Solo

53

Bb Hn.

Bar. Tpt.

Perc.

Kora

U. Bass

Perc. Organ

Tape Smp. Brs

Solo

54

Bb Hn.

Bar. Tpt.

Perc.

Kora

U. Bass

Perc. Organ

Tape Smp. Brs

Solo

55

Bb Hn.

Bar. Tpt.

Perc.

Kora

U. Bass

Perc. Organ

Tape Smp. Brs

Solo

56

Bb Hn.

Bar. Tpt.

Perc.

Kora

U. Bass

Perc. Organ

Tape Smp. Brs

Solo

58

Bb Hn.

Bar. Tpt.

Perc.

Kora

U. Bass

Perc. Organ

Tape Smp. Brs

Solo

59

Bb Hn.

Bar. Tpt.

Perc.

Kora

U. Bass

Perc. Organ

Tape Smp. Brs

Solo

3

60

Bb Hn.

Bar. Tpt.

Perc.

Kora

U. Bass

Perc. Organ

Tape Smp. Brs

Solo

61

Bb Hn.

Bar. Tpt.

Perc.

Kora

U. Bass

Perc. Organ

Tape Smp. Brs

Solo

Chris - Belle (1973)

Alto Flute

V.S.

2

Alto Flute

36

25

Chris - Belle (1973)

Horn in B \flat

$\text{♩} = 76,000351$

6

13

18

23

30

34

38

40

43

V.S.

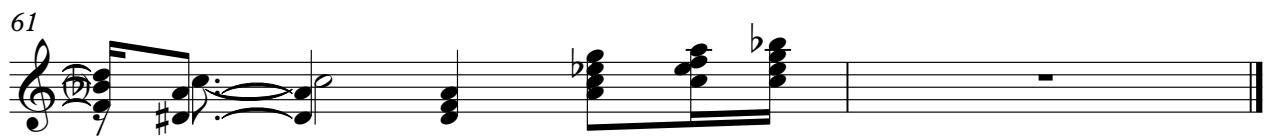
Horn in B \flat 

Baroque Trumpet Chris - Belle (1973)

♩ = 76,000351

6

11

24

30

35

39

42

45

48

51

V.S.

Baroque Trumpet

54

57

59

Percussion

Chris - Belle (1973)

♩ = 76,000351

V.S.

Percussion

Percussion

3

59

61

Kora

Chris - Belle (1973)

♩ = 76,000351

6

10

14

18

22

26

30

34

38

V.S.

42

46

50

54

58

2

Upright Bass

57

60

Percussive Organ

Chris - Belle (1973)

♩ = 76,000351

6

11

16

21

27

V.S.

Percussive Organ

32

37

40

43

46

48

51

54

56

59

61

Chris - Belle (1973)

Tape Sampler Keyboard [Brass]

♩ = 76,000351

7

13

18

23

29

34

38

40

43

46

48

51

54

56

59

V.S.

Tape Sampler Keyboard [Brass]

61

Chris - Belle (1973)

Solo

♩ = 76,000351

7

12

17

22

27

32

37

42

47

V.S.

2

Solo

52

57

