

Chris - Blonde hair blue jeans

♩ = 120,007683

Saxophone tenor

Batterie

Guitare rythmique

Guitare lead

Guitare heavy

Basse

B-3

Brass ensemble

Melodie

♩ = 120,007683

Back vocal

Piano

Batterie

Guitare rythmique

Guitare lead

Basse

B-3

2

6

Batterie

Guitare rythmique

Guitare lead

Guitare heavy

Basse

8

Batterie

Guitare rythmique

Guitare lead

Guitare heavy

Basse

Melodie

11

Batterie

Guitare rythmique

Guitare lead

Guitare heavy

Basse

Melodie

14

Batterie

Guitare rythmique

Guitare lead

Guitare heavy

Basse

Melodie

17

Batterie

Guitare rythmique

Guitare lead

Guitare heavy

Basse

Melodie

Batterie

Guitare rythmique

Guitare lead

Guitare heavy

Basse

Melodie

Batterie

Guitare rythmique

Guitare lead

Guitare heavy

Basse

Melodie

23

Saxophone tenor

Batterie

Guitare rythmique

Guitare lead

Guitare heavy

Basse

Melodie

25

Saxophone tenor

Batterie

Guitare rythmique

Guitare lead

Guitare heavy

Basse

Melodie

Batterie

Guitare rythmique

Guitare lead

Guitare heavy

Basse

B-3

Melodie

Batterie

Guitare rythmique

Guitare lead

Guitare heavy

Basse

Melodie

Back vocal

31

33

35

Batterie

Guitare rythmique

Guitare lead

Guitare heavy

Basse

Melodie

Back vocal

37

Batterie

Guitare rythmique

Guitare lead

Guitare heavy

Basse

Melodie

Back vocal

39

Batterie

Guitare rythmique

Guitare lead

Guitare heavy

Basse

Melodie

41

Batterie

Guitare rythmique

Guitare lead

Guitare heavy

Basse

B-3

Melodie

Back vocal

44

Batterie

Guitare rythmique

Guitare lead

Guitare heavy

Basse

B-3

Melodie

Back vocal

46

Batterie

Guitare rythmique

Guitare lead

Guitare heavy

Basse

B-3

Melodie

Back vocal

Batterie

Guitare rythmique

Guitare lead

Guitare heavy

Basse

B-3

Brass ensemble

Melodie

Back vocal

51

Batterie

Guitare rythmique

Guitare lead

Guitare heavy

Basse

Melodie

Back vocal

Piano

53

Batterie

Guitare rythmique

Guitare lead

Guitare heavy

Basse

Melodie

Back vocal

Piano

55

Batterie

Guitare rythmique

Guitare lead

Guitare heavy

Basse

Melodie

Back vocal

Piano

57

Batterie

Guitare rythmique

Guitare lead

Guitare heavy

Basse

Melodie

Back vocal

Piano

59

Batterie

Guitare rythmique

Guitare lead

Guitare heavy

Basse

B-3

Melodie

61

Batterie

Guitare rythmique

Guitare lead

Guitare heavy

Basse

B-3

Melodie

63

Batterie

Guitare rythmique

Guitare lead

Guitare heavy

Basse

B-3

Melodie

65

Saxophone tenor

Batterie

Guitare rythmique

Guitare lead

Guitare heavy

Basse

B-3

Brass ensemble

Melodie

67

Saxophone tenor

Batterie

Guitare rythmique

Guitare lead

Guitare heavy

Basse

B-3

Brass ensemble

69

Saxophone tenor

Batterie

Guitare rythmique

Guitare heavy

Basse

B-3

Brass ensemble

71

Saxophone tenor

Batterie

Guitare rythmique

Guitare heavy

Basse

B-3

Brass ensemble

73

Saxophone tenor

Batterie

Guitare rythmique

Guitare heavy

Basse

B-3

Brass ensemble

Melodie

76

Batterie

Guitare heavy

Basse

B-3

Piano

78

Batterie

Guitare heavy

Basse

B-3

Piano

80

Saxophone tenor

Batterie

Guitare heavy

Basse

B-3

Brass ensemble

Piano

82

Saxophone tenor

Batterie

Guitare lead

Guitare heavy

Basse

Brass ensemble

Piano

84

Batterie

Guitare rythmique

Guitare lead

Guitare heavy

Basse

B-3

Melodie

Back vocal

86

Batterie

Guitare rythmique

Guitare lead

Guitare heavy

Basse

B-3

Melodie

Back vocal

88

Batterie

Guitare rythmique

Guitare lead

Guitare heavy

Basse

B-3

Melodie

Back vocal

90

Saxophone tenor

Batterie

Guitare rythmique

Guitare lead

Guitare heavy

Basse

B-3

Melodie

Back vocal

Batterie

Guitare rythmique

Guitare lead

Guitare heavy

Basse

B-3

Melodie

Back vocal

Batterie

Guitare rythmique

Guitare lead

Guitare heavy

Basse

B-3

Melodie

Back vocal

96

Batterie

Guitare rythmique

Guitare lead

Guitare heavy

Basse

B-3

Melodie

Back vocal

98

Batterie

Guitare rythmique

Guitare lead

Guitare heavy

Basse

B-3

Melodie

Back vocal

Batterie

Guitare rythmique

Guitare lead

Guitare heavy

Basse

B-3

Melodie

Back vocal

103

Saxophone tenor

Batterie

Guitare rythmique

Guitare lead

Guitare heavy

Basse

B-3

Brass ensemble

Melodie

Back vocal

Piano

108

Melodie

Chris - Blonde hair blue jeans

Saxophone tenor

♩ = 120,007683

23

26

39

66

69

73

5

83

6

91

12

8

Chris - Blonde hair blue jeans

Batterie

♩ = 120,007683

3

6

10

14

18

21

24

27

31

34

V.S.

2

Batterie

37

40

43

46

49

52

56

59

62

65

Batterie

67

69

71

74

77

81

83

85

87

89

V.S.

4

Batterie

92

95

98

100

102

♩ = 120,007683

4

6

8

10

12

14

16

20

24

v.s.

27

29

31

33

37

41

46

50

53

55

57

61

65

69

73

84

89

94

98

101

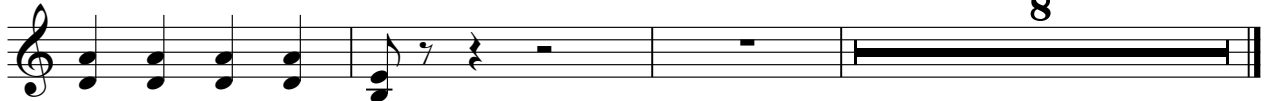

Chris - Blonde hair blue jeans

Guitare lead

♩ = 120,007683

2

8

3

2

17

23

29

35

41

48

53

2

Guitare lead

58

63

83

89

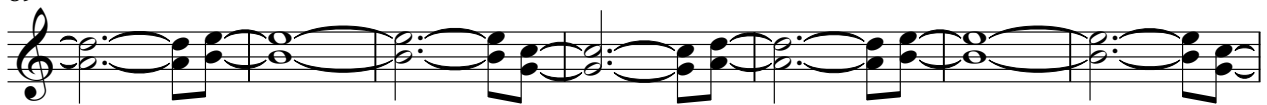

96

101

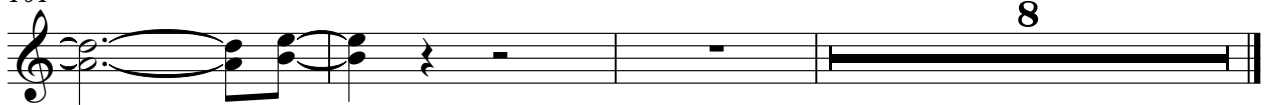

Chris - Blonde hair blue jeans

Guitare heavy

♩ = 120,007683

5

8

11

14

17

21

25

28

31

35

V.S.

40

44

50

53

56

60

65

69

75

78

81

84

90

94

98

101

Chris - Blonde hair blue jeans

Basse

♩ = 120,007683

2

7

10

13

16

19

23

27

30

33

V.S.

75

78

81

84

88

92

96

100

8

♩ = 120,007683

3 21

28

3 10

44

8

59

66

75

2 3

2

B-3

84

92

100

3

Brass ensemble

Chris - Blonde hair blue jeans

♩ = 120,007683

49 15

67

71

76

5

83

20 8

Melodie

Chris - Blonde hair blue jeans

♩ = 120,007683

9

13

17

21

25

29

33

37

2

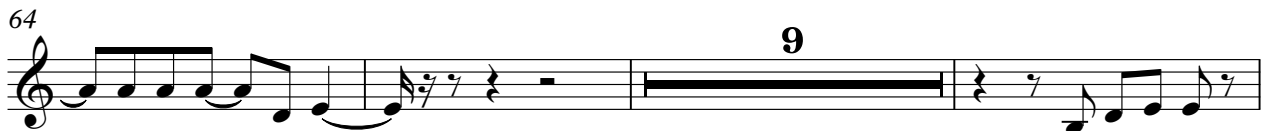

99

104

108

Chris - Blonde hair blue jeans

Back vocal

♩ = 120,007683

28

5

37

4

45

50

54

58

25

86

90

94

98

V.S.

2

Back vocal

101

8

Piano

Chris - Blonde hair blue jeans

♩ = 120,007683

50

52

54

56

59 **17**

77

79

81

83 **20** **8**