

Chris - Blue Cafe

♩ = 135,001343

66  
67  
drum 1  
82  
27  
27/2  
27/3  
30  
28  
34  
5  
50

♩ = 135,001343

4  
drum 1  
27  
27/2  
28  
34  
5  
50

♩ = 135,001343

7

67

drum 1

82

27

27/2

28

34

5

50

10

67

drum 1

82

27

27/2

28

34

5

50

13

67

drum 1

82

27/2

28

34

5

50

16

67

drum 1

82

27

27/2

28

34

5

50

19

67

drum 1

82

27

27/2

28

34

5

50

22

67

drum 1

82

27

27/2

28

34

5

50

25

67

drum 1

82

27

27/2

27/3

28

34

5

50

This section of the score covers measures 25 through 34. It features a complex arrangement of instruments. The guitar parts (staves 67 and 82) contain melodic lines with various articulations. The drum 1 part (staff 1) provides a rhythmic accompaniment. The bass (staves 27, 27/2, 27/3) and piano (staves 28, 34, 5, 50) parts provide harmonic support. A double bar line is present at the end of measure 34.

28

67

drum 1

82

27

27/2

27/3

28

34

5

50

This section of the score covers measures 28 through 34. It continues the musical arrangement from the previous section. The guitar parts (staves 67 and 82) show melodic development. The drum 1 part (staff 1) maintains the rhythmic pattern. The bass (staves 27, 27/2, 27/3) and piano (staves 28, 34, 5, 50) parts provide harmonic support. A triplet is indicated in measure 34 on the 27/3 staff.

30

67

drum 1

82

27/2

27/3

28

34

5

50

32

67

drum 1

82

27/2

28

34

5

50

34

66

67

drum 1

82

27/2

28

34

5

50

36

66

67

drum 1

82

27/2

27/3

28

34

5

50

39

67

drum 1

82

27/2

27/3

28

34

5

50

41

67

drum 1

82

27/2

27/3

28

34

5

50

43

67

drum 1

82

27

27/2

27/3

28

34

5

50

45

67

drum 1

82

27

27/2

27/3

28

34

5

50

48

67

drum 1

82

27

27/2

28

34

5

50

51

67

drum 1

82

27/2

28

34

5

50

54

67

drum 1

82

27

27/2

28

34

5

50

57

67

drum 1

82

27

27/2

28

34

5

50

60

67

drum 1

82

27

27/2

28

34

5

50

63

67

drum 1

82

27

27/2

27/3

28

34

5

50

66

67

drum 1

82

27

27/2

27/3

28

34

5

50

68

67

drum 1

82

27/2

27/3

28

34

5

50

70

67

drum 1

82

27/2

28

34

5

50

72

66

67

drum 1

82

27/2

28

34

5

50

77

67

drum 1

82

27/2

27/3

28

34

5

50

79

67

drum 1

82

27/2

27/3

28

34

5

50

81

67

drum 1

82

27

27/2

27/3

28

34

5

50

83

67

drum 1

82

27

27/2

27/3

28

34

5

50

86

67

drum 1

82

27

27/2

27/3

28

34

5

50

88

67

drum 1

82

27

27/2

27/3

28

34

5

50

95

drum 1

27

27/2

27/3

30

28

34

5

50

97

67

drum 1

82

27

27/2

27/3

30

28

34

5

50

99

67

drum 1

82

27/2

27/3

28

34

5

50

101

67

drum 1

82

27/2

28

34

5

50

103

66

67

drum 1

82

27/2

27/3

28

34

5

50

106

67

drum 1

82

27/2

28

34

5

50

108

67

drum 1

82

27/2

27/3

28

34

5

50

111

67

drum 1

82

27

27/2

27/3

28

34

5

50

113

drum 1

27

27/2

27/3

28

34

5

50

115

drum 1

27

27/2

27/3

28

34

5

50

117

drum 1

27

27/2

27/3

28

34

5

50

120

drum 1

27

27/2

27/3

28

34

5

50

122

drum 1

27

27/2

28

34

5

50

124

drum 1

27

27/2

28

34

5

50

126

drum 1

27

27/2

27/3

28

34

5

50

129

drum 1

27

27/2

27/3

28

34

5

50

131

drum 1

27

27/2

28

34

5

50

133

drum 1

27

27/2

27/3

28

34

5

50

135

drum 1

27

27/2

27/3

30

28

34

5

50

138

drum 1

27

27/2

27/3

30

28

34

5

50

140

drum 1

27

27/2

27/3

30

28

34

5

50

142

drum 1

27/2

30

28

34

5

50

♩ = 135,001343

**34** **36**

73 **28**

103 **41**

♩ = 135,001343

8

12

16

20

24

29

34

39

42

2

47

51

56

60

65

71

76

81

87

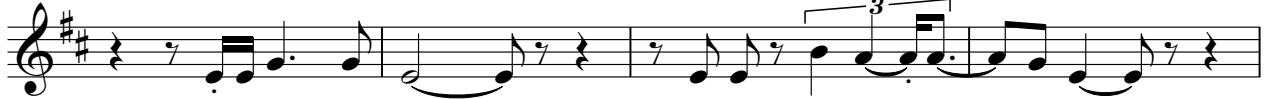

91

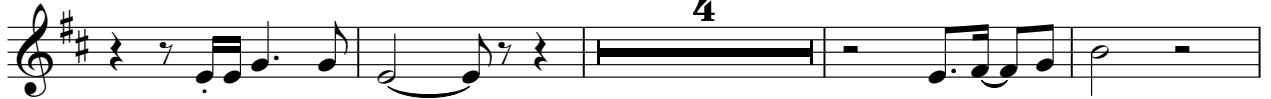

99

104

109

112

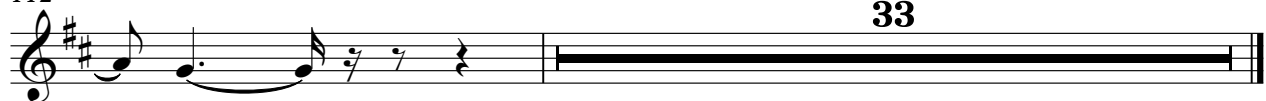

# Chris - Blue Cafe

drum 1

♩ = 135,001343

3

5

7

9

11

13

15

17

19

V.S.

21

23

25

27

29

31

33

35

37

39

41

43

44

45

47

49

51

53

55

57

V.S.

59

61

63

65

67

69

71

73

75

77

79

81

82

83

85

87

89

91

93

95

V.S.

97

99

101

103

105

107

109

111

112

113

115

117

119

121

123

125

127

129

131

133

V.S.

8

drum 1

135

137

139

141

Chris - Blue Cafe

♩ = 135,001343

8

12

16

20

24

29

34

39

42

2

♩ = 135,001343

8

19

26

45

58

66

85

91

96

Chris - Blue Cafe

27/2

♩ = 135,001343

8

16

23

29

34

41

46

52

57

63

67

72

79

84

89

94

99

105

112

118

124

131

136

141

♩ = 135,001343

26

31

41

48

70

79

86

93

97

♩ = 135,001343

92

96

39

139

2

$\text{♩} = 135,001343$

6

11

16

21

26

31

35

39

44

V.S.

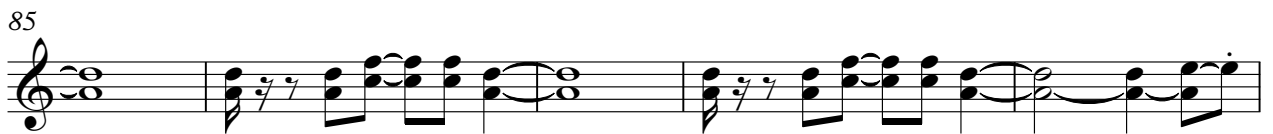

101

105

110

115

119

123

127

131

135

140

♩ = 135,001343

6

11

16

21

26

31

36

41

46

V.S.

# Chris - Blue Cafe

5

♩ = 135,001343

6

11

18

23

28

33

V.S.

38

44

48

55

60

64

68

74

80

85

89

93

97

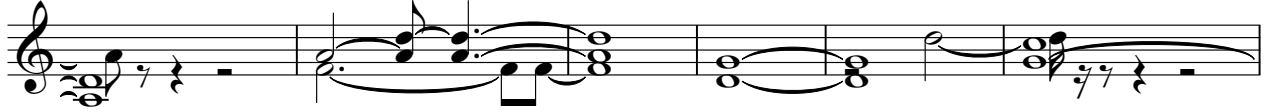

103

108

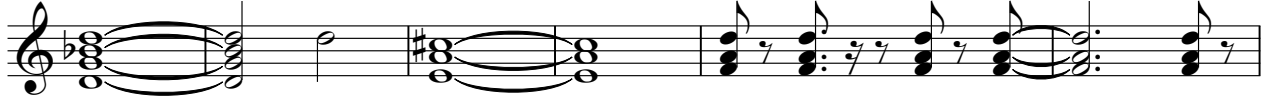

114

V.S.

119

125

131

136

140

143

# Chris - Blue Cafe

50

♩ = 135,001343

7

13

19

25

32

37

42

49

55

V.S.

61

68

74

79

86

95

102

106

112

118

123

127

132

136

141
