

Chris - Daytona

00:00:03:00
1.1.00
Sequenced by Gordon A. Seals
♩ = 80,999969

00:00:20:29
7:1.00
1st Verse

12

B.D. Jazz
Sticks
Maracas
Claves
Tambourine
Wood Block Hi
MELODY
Piano
Electric Bass
Rhodes Piano
Hammond Organ
Hammond Organ
Background

17

B.D. Jazz
Sticks
Maracas
Tambourine
MELODY
Piano
Electric Bass
Rhodes Piano
Hammond Organ
Hammond Organ
Background

22

B.D. Jazz

Sticks

Maracas

Tambourine

MELODY

Piano

Electric Bass

Rhodes Piano

Hammond Organ

Hammond Organ

Background

27

B.D. Jazz

Sticks

Maracas

Claves

Tambourine

MELODY

Piano

Electric Bass

Rhodes Piano

Hammond Organ

Hammond Organ

Background

32

B.D. Jazz

Sticks

Maracas

Claves

Wood Block Hi

Wood Block Lo

MELODY

Piano

Electric Bass

Rhodes Piano

Hammond Organ

Hammond Organ

37

B.D. Jazz

Sticks

Maracas

Shaker

Claves

Tambourine

MELODY

Piano

Lead Guitar

Lead Guitar

Electric Bass

Rhodes Piano

Hammond Organ

Hammond Organ

42

B.D. Jazz
Sticks
Maracas
Shaker
Tambourine
MELODY
Piano
Lead Guitar
Lead Guitar
Electric Bass
Rhodes Piano
Hammond Organ
Hammond Organ

00:02:20:25
47,1,00
Guitar Break

47

B.D. Jazz
Sticks
Maracas
Shaker
Guiro Long
Tambourine
Lead Guitar
Lead Guitar
Electric Bass
Rhodes Piano
Hammond Organ
Hammond Organ

51

B.D. Jazz
Sticks
Maracas
Shaker
Guiro Long
Tambourine
MELODY
Lead Guitar
Lead Guitar
Electric Bass
Rhodes Piano
Hammond Organ

00:02:44.25
55.1.00
3rd Verse

55

B.D. Jazz
Sticks
Maracas
Shaker
Guiro Long
Tambourine
MELODY
Piano
Lead Guitar
Lead Guitar
Electric Bass
Rhodes Piano
Hammond Organ

59

B.D. Jazz

Sticks

Maracas

Shaker

Snare L.

Guiro Long

Tambourine

MELODY

Piano

Lead Guitar

Lead Guitar

Electric Bass

Rhodes Piano

Hammond Organ

Hammond Organ

63

B.D. Jazz

Sticks

Maracas

Shaker

Snare L.

Guiro Long

Tambourine

MELODY

Piano

Electric Bass

Rhodes Piano

Hammond Organ

Hammond Organ

67

B.D. Jazz

Sticks

Maracas

Shaker

Snare L.

Guiro Long

Tambourine

MELODY

Piano

Electric Bass

Rhodes Piano

Hammond Organ

Hammond Organ

71

B.D. Jazz

Sticks

Maracas

Shaker

Snare L.

Guiro Long

Tambourine

MELODY

Piano

Lead Guitar

Lead Guitar

Electric Bass

Rhodes Piano

Hammond Organ

Hammond Organ

75

B.D. Jazz

Sticks

Maracas

Shaker

Ride Cymbal 2

Splash Cymbal

Hi Hat Open

Crash Cymbal 1

Snare L.

Rim Shot

Jazz Tom 6

Guiro Long

Tambourine

MELODY

Piano

Lead Guitar

Lead Guitar

Electric Bass

Rhodes Piano

Hammond Organ

Hammond Organ

80

B.D. Jazz
Sticks
Ride Cymbal 2
Splash Cymbal
Hi Hat Open
Crash Cymbal 1
Bass Drum M
Snare L
Rim Shot
Drums
Jazz Tom 6
Tom 5
Tom 4
Tom 3
Lead Guitar
Lead Guitar
Electric Bass

86

Drums
Lead Guitar
J. Gtr.
J. Gtr.
Lead Guitar
Electric Bass

92

Lead Guitar
J. Gtr.
J. Gtr.
Lead Guitar

98

J. Gtr.
J. Gtr.

102

J. Gr.

J. Gr.

23

25

27

29

31

33

35

37

39

41

43

45

47

49

51

53

55

57

59

61

V.S.

63

65

67

69

71

73

75

77

79

2

Sticks

23

25

27

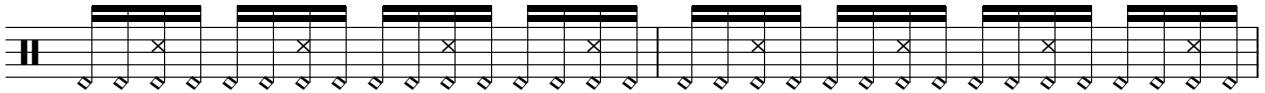

29

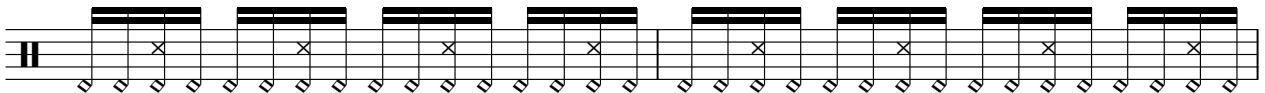

31

33

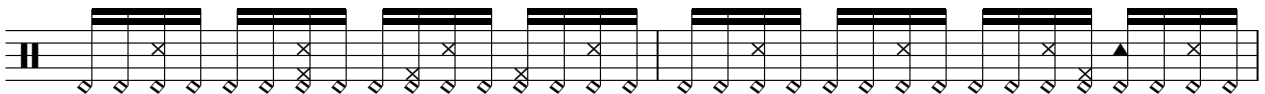

35

37

39

41

Sticks

43

45

47

49

51

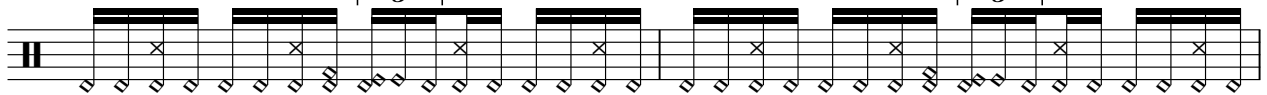

53

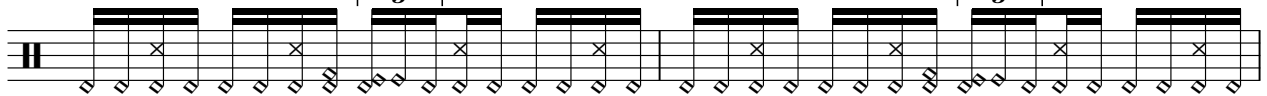

55

57

59

61

V.S.

63

65

67

69

71

73

75

77

79

Chris - Daytona

Maracas

♩ = 80,999969

2

5

7

9

11

13

15

17

19

21

V.S.

2

Maracas

23

25

27

29

31

33

35

37

39

41

43

45

47

49

51

53

55

57

59

61

V.S.

63

65

67

69

71

73

75

77

Shaker

Chris - Daytona

♩ = 80,999969

38

42

47

52

57

62

67

72

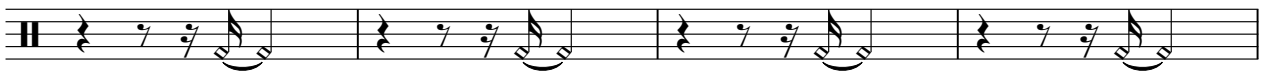

76

27

Conga Mute

Chris - Daytona

♩ = 80,999969

103

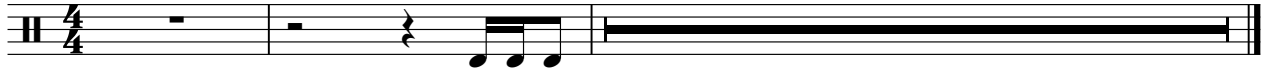

Ride Cymbal 2

Chris - Daytona

♩ = 80,999969

78

81

22

Splash Cymbal

Chris - Daytona

♩ = 80,999969

78

81

22

Hi Hat Open

Chris - Daytona

♩ = 80,999969

2 75

80

22

Hi Hat Pedal

Chris - Daytona

♩ = 80,999969

2 **100**

Ride Cymbal C

Chris - Daytona

♩ = 80,999969

103

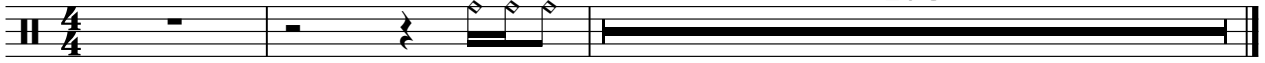

Crash Cymbal 1

Chris - Daytona

♩ = 80,999969

78

81

22

Bass Drum M

Chris - Daytona

♩ = 80,999969

79

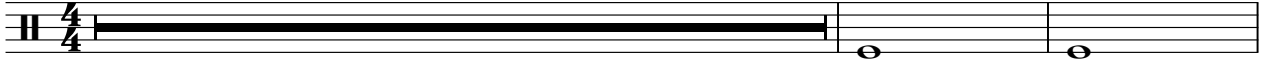

82

22

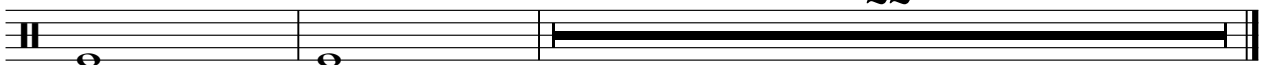

Snare L.

Chris - Daytona

♩ = 80,999969

61

65

70

74

78

81

23

Rim Shot

Chris - Daytona

♩ = 80,999969

77

80

23

Drums

Chris - Daytona

♩ = 80,999969

79

6

83

88

16

Jazz Tom 6

Chris - Daytona

♩ = 80,999969

76

79

3

23

3

Tom 5

Chris - Daytona

♩ = 80,999969

81 **23**

81 23

3

Tom 4

Chris - Daytona

♩ = 80,999969

79

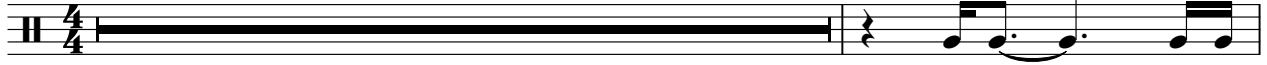

81

3

23

Tom 3

Chris - Daytona

♩ = 80,999969

80

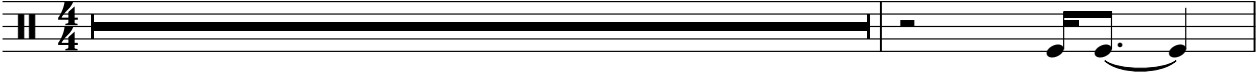

82

3

23

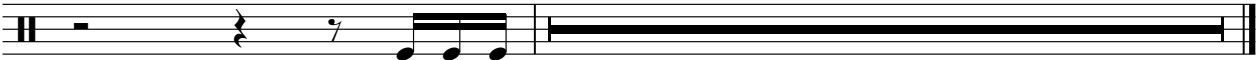

Claves

Chris - Daytona

♩ = 80,999969

3

9

15

16

34

37

68

Guiro Long

Chris - Daytona

♩ = 80,999969

46

50

55

60

65

70

75

78

27

Guiro Short

Chris - Daytona

♩ = 80,999969

2

100

Tambourine

Chris - Daytona

♩ = 80,999969

2

8

15

21

27

9

41

47

53

59

65

2

Tambourine

71

76

28

Wood Block Lo

Chris - Daytona

♩ = 80,999969

31

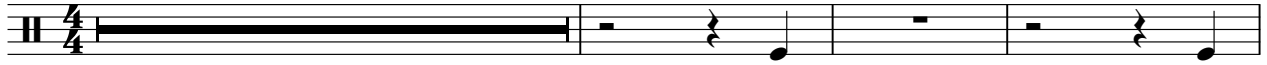

35

69

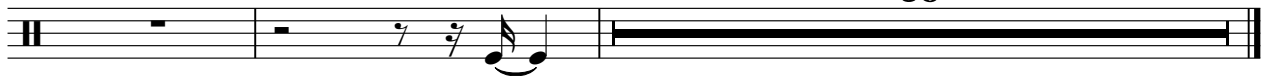

MELODY

Chris - Daytona

♩ = 80,999969

5

10

16

24

30

35

41

8

54

3

59

62

Piano

Chris - Daytona

♩ = 80,999969

38

43

11

59

63

68

73

77

27

Chris - Daytona

Lead Guitar

♩ = 80,999969

37 8

48

53

57

62 10

77

80

83

86

89

V.S.

2

Lead Guitar

92

♩ = 80,999969

90

93

97

100

103

♩ = 80,999969

90

93

97

100

103

Chris - Daytona

Lead Guitar

♩ = 80,999969

37 8

48

53

57

62 10

77

80

83

86

89

V.S.

2

Lead Guitar

92

Electric Bass

Chris - Daytona

♩ = 80,999969

Sequenced by Gordon A. Seal seals@mindspring.com

6

12

20

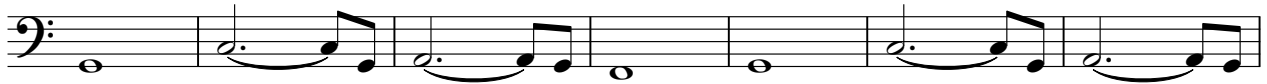

27

32

38

45

49

53

V.S.

57

61

65

69

73

77

82

86

89

14

Rhodes Piano

Chris - Daytona

♩ = 80,999969

6

12

21

29

36

42

47

50

54

57

60

65

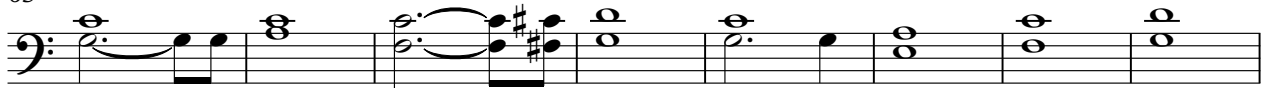

73

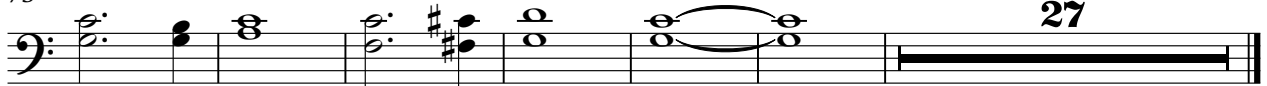

Hammond Organ

Chris - Daytona

♩ = 80,999969

2

10

2

19

28

37

44

6

6

2

Hammond Organ

55

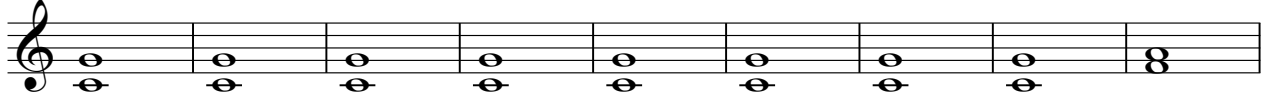

64

73

Hammond Organ

Chris - Daytona

♩ = 80,999969

2

2

10

19

28

37

44

14

2

Hammond Organ

63

72

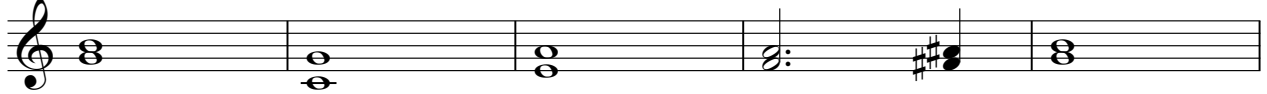

77

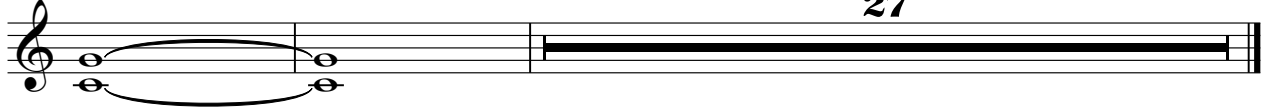

Background

Chris - Daytona

♩ = 80,999969

14

21

2

27

77
