

Chris - Fool If You Think It's Over

0.0"
1.1,00
Fool (If You Think It's Over)

♩ = 109,990028

6

Drums

Acoustic Guitar

Muted Guitar

Electric Guitar

Low Strings

7

Drums

Acoustic Guitar

Muted Guitar

Electric Guitar

Low Strings

9

Drums

Acoustic Guitar

Muted Guitar

Electric Guitar

Low Strings

11

Melody - Piccolo/Flute

Drums

Acoustic Guitar

Muted Guitar

Electric Guitar

Low Strings

13

Melody - Piccolo/Flute

Drums

Acoustic Guitar

Muted Guitar

Electric Guitar

Low Strings

15

Melody - Piccolo/Flute

Drums

Acoustic Guitar

Muted Guitar

Electric Guitar

Low Strings

37.4"
18.1.00
by Chris Rea

17

Melody - Piccolo/Flute

Drums

Acoustic Guitar

Muted Guitar

Electric Guitar

Bass

Low Strings

19

Melody - Piccolo/Flute

Drums

Acoustic Guitar

Muted Guitar

Electric Guitar

Bass

Low Strings

Strings

21

Melody - Piccolo/Flute

Drums

Acoustic Guitar

Muted Guitar

Electric Guitar

Bass

Low Strings

Strings

23

Melody - Piccolo/Flute

Drums

Acoustic Guitar

Muted Guitar

Electric Guitar

Bass

Low Strings

Strings

25

Melody - Piccolo/Flute

Drums

Acoustic Guitar

Muted Guitar

Electric Guitar

Bass

Low Strings

Strings

27

Melody - Piccolo/Flute

Drums

Acoustic Guitar

Muted Guitar

Electric Guitar

Bass

Low Strings

Strings

29

Melody - Piccolo/Flute

Drums

Acoustic Guitar

Muted Guitar

Electric Guitar

Bass

Low Strings

Strings

31

Melody - Piccolo/Flute

Drums

Acoustic Guitar

Muted Guitar

Electric Guitar

Bass

Low Strings

Strings

33

Melody - Piccolo/Flute

Drums

Acoustic Guitar

Muted Guitar

Electric Guitar

Bass

Low Strings

Strings

1'14.8"
35.1,00
Flute

35

Melody - Piccolo/Flute

Drums

Acoustic Guitar

Muted Guitar

Bass

Low Strings

Strings

37

Melody - Piccolo/Flute

Drums

Acoustic Guitar

Muted Guitar

Bass

Low Strings

Strings

39

Melody - Piccolo/Flute

Drums

Acoustic Guitar

Muted Guitar

Bass

Low Strings

Strings

41

Melody - Piccolo/Flute

Drums

Acoustic Guitar

Muted Guitar

Bass

Low Strings

Strings

43

Melody - Piccolo/Flute

Drums

Acoustic Guitar

Muted Guitar

Bass

Low Strings

Strings

45

Melody - Piccolo/Flute

Drums

Acoustic Guitar

Muted Guitar

Bass

Low Strings

Strings

47

Melody - Piccolo/Flute

Drums

Acoustic Guitar

Muted Guitar

Bass

Low Strings

Strings

49

Melody - Piccolo/Flute

Drums

Acoustic Guitar

Muted Guitar

Bass

Low Strings

Strings

1'50.0"
51.1,00
Piccolo

51

Melody - Piccolo/Flute

Drums

Acoustic Guitar

Muted Guitar

Bass

Low Strings

Strings

53

Melody - Piccolo/Flute

Drums

Acoustic Guitar

Muted Guitar

Bass

Low Strings

Strings

55

Melody - Piccolo/Flute

Drums

Acoustic Guitar

Muted Guitar

Bass

Low Strings

Strings

57

Melody - Piccolo/Flute

Drums

Acoustic Guitar

Muted Guitar

Bass

Low Strings

Strings

59

Melody - Piccolo/Flute

Drums

Acoustic Guitar

Muted Guitar

Bass

Bells

Low Strings

Strings

61

Melody - Piccolo/Flute

Drums

Acoustic Guitar

Muted Guitar

Bass

Bells

Low Strings

Strings

63

Melody - Piccolo/Flute

Drums

Acoustic Guitar

Muted Guitar

Bass

Bells

Low Strings

Strings

65

Melody - Piccolo/Flute

Sax

Drums

Acoustic Guitar

Muted Guitar

Bass

Bells

Low Strings

Strings

67

Sax

Drums

Acoustic Guitar

Muted Guitar

Bass

Low Strings

Strings

69

Sax

Drums

Acoustic Guitar

Muted Guitar

Bass

Low Strings

Strings

71

Sax

Drums

Acoustic Guitar

Muted Guitar

Bass

Low Strings

Strings

73

Sax

Drums

Acoustic Guitar

Muted Guitar

Bass

Low Strings

Strings

2'42.9"
75.1,00
Flute

75

Melody - Piccolo/Flute

Drums

Acoustic Guitar

Muted Guitar

Bass

Low Strings

Strings

77

Melody - Piccolo/Flute

Drums

Acoustic Guitar

Muted Guitar

Bass

Low Strings

Strings

79

Melody - Piccolo/Flute

Drums

Acoustic Guitar

Muted Guitar

Bass

Low Strings

Strings

81

Melody - Piccolo/Flute

Sax

Drums

Acoustic Guitar

Muted Guitar

Bass

Low Strings

Strings

83

Melody - Piccolo/Flute

Drums

Acoustic Guitar

Muted Guitar

Bass

Low Strings

Strings

85

Melody - Piccolo/Flute

Sax

Drums

Acoustic Guitar

Muted Guitar

Bass

Low Strings

Strings

87

Melody - Piccolo/Flute

Drums

Acoustic Guitar

Muted Guitar

Bass

Low Strings

Strings

89

Melody - Piccolo/Flute

Sax

Drums

Acoustic Guitar

Muted Guitar

Bass

Low Strings

Strings

3'18.1"
91.1,00
Piccolo

91

Melody - Piccolo/Flute

Sax

Drums

Acoustic Guitar

Muted Guitar

Bass

Low Strings

Strings

93

Melody - Piccolo/Flute

Sax

Drums

Acoustic Guitar

Muted Guitar

Bass

Low Strings

Strings

95

Melody - Piccolo/Flute

Drums

Acoustic Guitar

Muted Guitar

Bass

Low Strings

Strings

97

Melody - Piccolo/Flute

Sax

Drums

Acoustic Guitar

Muted Guitar

Bass

Low Strings

Strings

Detailed description of the musical score: The score is for page 26, starting at measure 97. It consists of eight staves. The top staff is for Melody - Piccolo/Flute, showing a triplet of eighth notes in measure 97. The Sax staff has a few notes in measure 97 and a whole note in measure 98. The Drums staff shows a complex rhythmic pattern with various drum sounds. The Acoustic Guitar staff has a melodic line with some grace notes. The Muted Guitar staff has a rhythmic pattern of muted chords. The Bass staff has a simple bass line. The Low Strings and Strings staves have sustained chords in both measures.

99

Melody - Piccolo/Flute

Sax

Drums

Acoustic Guitar

Muted Guitar

Bass

Low Strings

Strings

101

Melody - Piccolo/Flute

Sax

Drums

Acoustic Guitar

Muted Guitar

Bass

Low Strings

Strings

103

Melody - Piccolo/Flute

Drums

Acoustic Guitar

Muted Guitar

Bass

Low Strings

Strings

105

Melody - Piccolo/Flute

Sax

Drums

Acoustic Guitar

Muted Guitar

Bass

Low Strings

Strings

107

Sax

Drums

Acoustic Guitar

Muted Guitar

Bass

Low Strings

Strings

Melody - Piccolo/Flute

Chris - Fool If You Think It's Over

♩ = 109,990028

10

15

19

24

29

35

40

45

49

54

V.S.

59

64

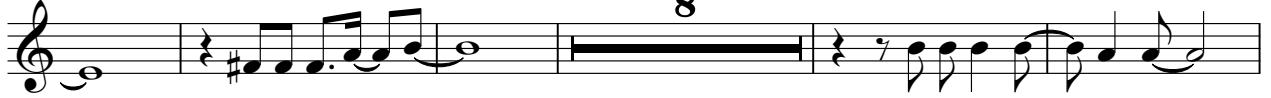

77

82

87

92

97

101

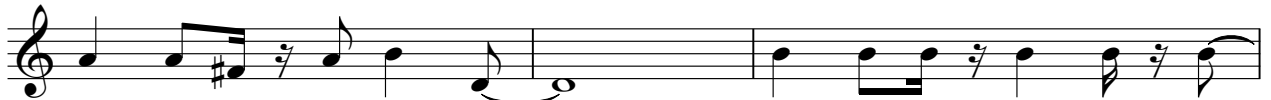

104

Chris - Fool If You Think It's Over

Sax

♩ = 109,990028

64

68

72

75

86

92

100

105

Chris - Fool If You Think It's Over

Drums

♩ = 109,990028

V.S.

41

44

48

52

56

60

64

68

72

76

Drums

80

84

88

92

96

99

103

106

Chris - Fool If You Think It's Over

Acoustic Guitar

♩ = 109,990028

6

10

17

23

29

36

44

51

56

V.S.

61

67

74

81

87

91

95

101

105

Chris - Fool If You Think It's Over

Muted Guitar

♩ = 109,990028

5

7

9

11

13

15

17

19

21

V.S.

Muted Guitar

23

25

27

29

31

33

35

37

39

41

Muted Guitar

63

65

67

69

71

73

75

77

79

81

83

85

87

89

91

93

95

97

99

101

6

Muted Guitar

103

105

Electric Guitar

Chris - Fool If You Think It's Over

♩ = 109,990028

3

6

10

16

22

28

33

74

Chris - Fool If You Think It's Over

Bass

♩ = 109,990028

17

24

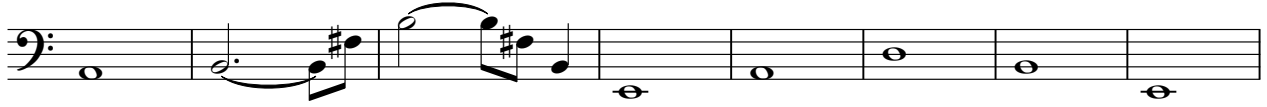

32

38

43

48

53

58

63

68

V.S.

Chris - Fool If You Think It's Over

Bells

♩ = 109,990028

58

This block contains the first line of musical notation. It begins with a treble clef and a 4/4 time signature. Above the staff, the tempo is indicated as ♩ = 109,990028. Measure 58 is marked with a large number '58' above the staff and contains a whole rest. Measure 59 contains a sequence of eighth notes: G4, A4, B4, C5, B4, A4, G4, with a sharp sign above the final G4. Measure 60 contains a whole rest.

61

This block contains the second line of musical notation, starting at measure 61. Measure 61 contains eighth notes: G4, A4, B4, C5, B4, A4, G4, with a sharp sign above the final G4. Measure 62 contains eighth notes: G4, A4, B4, C5, B4, A4, G4, with a sharp sign above the final G4.

63

This block contains the third line of musical notation, starting at measure 63. Measure 63 contains eighth notes: G4, A4, B4, C5, B4, A4, G4, with a sharp sign above the final G4. Measure 64 contains a whole rest.

65

43

This block contains the fourth line of musical notation, starting at measure 65. Measure 65 contains a complex chordal structure with multiple notes and rests. Measure 66 is marked with a large number '43' above the staff and contains a whole rest.

Chris - Fool If You Think It's Over

Low Strings

♩ = 109,990028

9

15

21

30

39

48

57

63

72

V.S.

Low Strings

81

90

99

105

Chris - Fool If You Think It's Over

Strings

♩ = 109,990028

17

25

34

42

49

57

64

73

81

88

V.S.

2
96

Strings

103