

Chris - I'm A Legend Tonight Kiss

♩ = 140,000137

Eric
Paul Vocals
Chorus 1
Chorus 2

♩ = 140,000137

Paul
Bob
Solo 1
Solo 2
Paul 2
Gene

6

Eric
Paul
Bob
Gene

Copyright © 1997 by Chris

11

Eric
Paul
Bob
Gene

16

Eric
Paul Vocals
Paul
Bob
Gene

20

Eric
Paul Vocals
Paul
Bob
Gene

24

Eric
Paul Vocals
Paul
Bob
Gene

29

Eric
Paul Vocals
Paul
Bob
Gene

33

Eric
Paul Vocals
Paul
Bob
Paul 2
Gene

37

Eric

Paul Vocals

Paul

Bob

Paul 2

Gene

41

Eric

Paul Vocals

Chorus 1

Chorus 2

Paul

Bob

Paul 2

Gene

45

Eric

Paul Vocals

Chorus 1

Chorus 2

Paul

Bob

Paul 2

Gene

49

Eric

Paul Vocals

Paul

Bob

Gene

53

Eric
Paul Vocals
Paul
Bob
Gene

57

Eric
Paul Vocals
Paul
Bob
Gene

61

Eric
Paul Vocals
Paul
Bob
Gene

65 7

Eric

Paul Vocals

Chorus 1

Chorus 2

Paul

Bob

Paul 2

Gene

69

Eric

Paul Vocals

Chorus 1

Chorus 2

Paul

Bob

Paul 2

Gene

73

Eric
Paul Vocals
Chorus 1
Chorus 2
Paul
Bob
Paul 2
Gene

77

Eric
Paul Vocals
Chorus 1
Chorus 2
Paul
Bob
Solo 1
Solo 2
Paul 2
Gene

81

Eric

Paul

Bob

Solo 1

Solo 2

Paul 2

Gene

85

Eric

Paul

Bob

Solo 1

Gene

89

Eric

Paul

Bob

Solo 1

Gene

93

Eric
Paul
Bob
Solo 1
Gene

97

Eric
Paul Vocals
Paul
Bob
Solo 1
Gene

101

Eric
Paul Vocals
Paul
Bob
Gene

105

Eric

Paul Vocals

Chorus 1

Chorus 2

Paul

Bob

Paul 2

Gene

109

Eric

Paul Vocals

Chorus 1

Chorus 2

Paul

Bob

Paul 2

Gene

113

Eric
Paul Vocals
Chorus 1
Chorus 2
Paul
Bob
Paul 2
Gene

117

Eric
Paul Vocals
Chorus 1
Chorus 2
Paul
Bob
Paul 2
Gene

121

Eric

Paul Vocals

Chorus 1

Chorus 2

Paul

Bob

Paul 2

Gene

125

Eric

Paul Vocals

Chorus 1

Chorus 2

Paul

Bob

Paul 2

Gene

129

Eric

Paul Vocals

Chorus 1

Chorus 2

Paul

Bob

Paul 2

Gene

133

Eric

Paul Vocals

Chorus 1

Chorus 2

Paul

Bob

Paul 2

Gene

137

Eric

Paul Vocals

Chorus 1

Chorus 2

Paul

Bob

Paul 2

Gene

141

Eric

Paul Vocals

Chorus 1

Chorus 2

Paul

Bob

Paul 2

Gene

143

Eric

Paul Vocals

Chorus 1

Chorus 2

Paul

Bob

Paul 2

Gene

Eric

Chris - I'm A Legend Tonight Kiss

♩ = 140,000137

7

11

15

19

23

27

31

35

39

Copyright © 1997 by Chris

V.S.

43

47

51

55

59

63

67

71

75

79

Eric

83

87

91

95

99

103

107

111

115

119

V.S.

Paul Vocals
Chris - I'm A Legend Tonight Kiss

♩ = 140,000137

6 8

18

23

28

33

38

43

48

53

58

Copyright © 1987 by Chris V.S.

63

68

73

78

17

99

103

108

113

118

123

128

133

138

142

Chorus 1 Chris - I'm A Legend Tonight Kiss

♩ = 140,000137

6 33

44 18

69

78 26

111

120 2

130 2

139 2

Copyright © 1997 by Chris

Chorus 2 Chris - I'm A Legend Tonight Kiss

♩ = 140,000137

6 33

44 18

69

78 26

111

120 2

130 2

139

Copyright © 1997 by Chris

Paul

Chris - I'm A Legend Tonight Kiss

♩ = 140,000137

6

11

15

20

24

28

33

38

43

Copyright © 1997 by Chris

V.S.

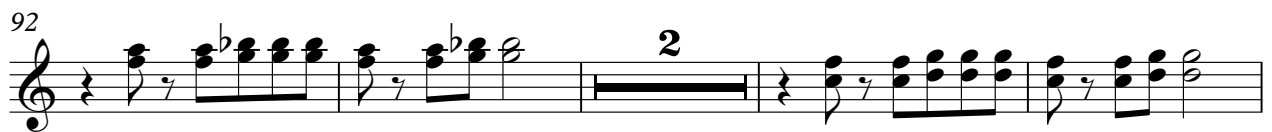
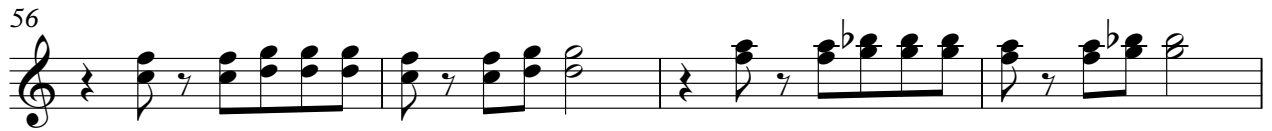
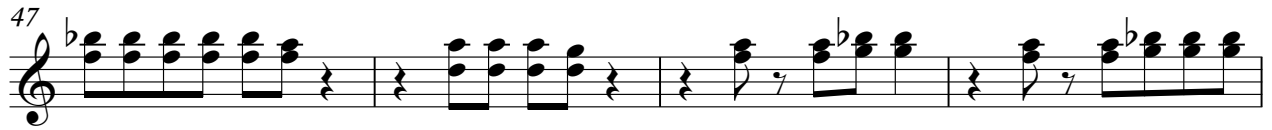

98

104

109

113

117

121

125

129

133

137

4

Paul

141

2

Bob

Chris - I'm A Legend Tonight Kiss

♩ = 140,000137

6

11

15

20

24

28

33

38

43

Copyright © 1997 by Chris

V.S.

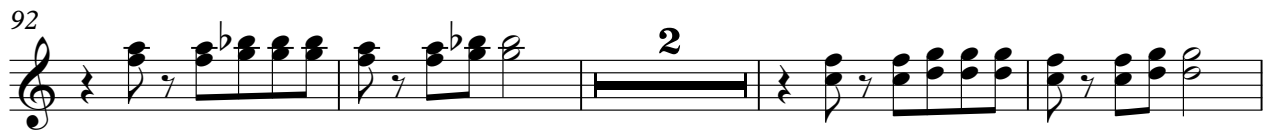
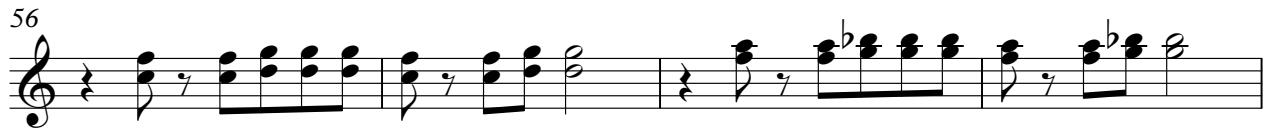
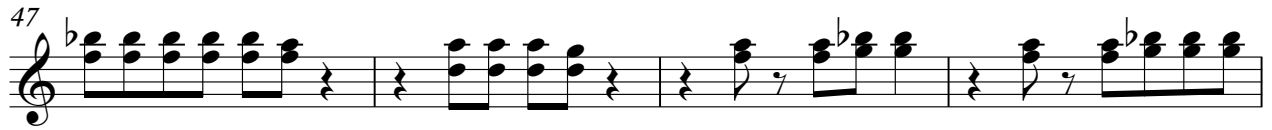

98

104

109

113

117

121

125

129

133

137

4

Bob

141

2

Solo 1 Chris - I'm A Legend Tonight Kiss

♩ = 140,000137

6 71

81

86

91

96 47

Copyright © 1997 by Chris

Solo 2

Chris - I'm A Legend Tonight Kiss

♩ = 140,000137

6 71

80

65

Copyright © 1997 by Chris

Chris - I'm A Legend Tonight Kiss

♩ = 140,000137

Copyright © 1997 by Chris

Gene Chris - I'm A Legend Tonight Kiss

♩ = 140,000137
6

10

14

18

22

26

30

34

38

42

Copyright © 1997 by Chris

V.S.

46

50

54

58

62

66

70

74

78

82

86

90

94

98

104

108

112

116

120

124

V.S.

128

132

136

140

143

