

Chris - Josephine

0.0\*  
1.1.00  
Chris Rea: Josephine  
♩ = 97,000107

8

Melody

CLOSED HI-HAT

KICK

RIM

Jazz guitar

Bass

E. Piano

Jp. Strings

Ac. Piano

11

Melody

CLOSED HI-HAT

KICK

RIM

Jazz guitar

Bass

E. Piano

Jp. Strings

Ac. Piano

14

Melody

CLOSED HI-HAT

KICK

RIM

Jazz guitar

Bass

E.Piano

Jp.Strings

Ac.Piano

17

Melody

CLOSED HI-HAT

KICK

RIM

Jazz guitar

Bass

E.Piano

Jp.Strings

Ac.Piano

20

Melody

CLOSED HI-HAT

KICK

RIM

Jazz guitar

Bass

E.Piano

Jp.Strings

Ac.Piano

23

Melody

CLOSED HI-HAT

KICK

RIM

Jazz guitar

Bass

E.Piano

Jp.Strings

Ac.Piano

26

Melody

CLOSED HI-HAT

KICK

RIM

Jazz guitar

Bass

E.Piano

Jp.Strings

Ac.Piano

29

Melody

CLOSED HI-HAT

KICK

RIM

Jazz guitar

Bass

E.Piano

Jp.Strings

Ac.Piano

32

Melody

SNARE

CLOSED HI-HAT

CYMBAL

KICK

RIM

Jazz guitar

Bass

E.Piano

Jp.Strings

Ac.Piano

35

Melody

SNARE

CLOSED HI-HAT

KICK

Jazz guitar

Bass

E.Piano

Jp.Strings

Ac.Piano

38

Melody

SNARE

CLOSED HI-HAT

KICK

Jazz guitar

Bass

E.Piano

Jp.Strings

Ac.Piano

41

Melody

SNARE

CLOSED HI-HAT

KICK

Jazz guitar

Bass

E.Piano

Jp.Strings

Ac.Piano

44

Melody

SNARE

CLOSED HI-HAT

KICK

RIM

Jazz guitar

Bass

E.Piano

Jp.Strings

Ac.Piano

47

CLOSED HI-HAT

KICK

RIM

Bass

E.Piano

Jp.Strings

50

CLOSED HI-HAT

KICK

RIM

Bass

E.Piano

Jp.Strings

53

Melody

SNARE

CLOSED HI-HAT

CYMBAL

KICK

RIM

Jazz guitar

Bass

E.Piano

Jp.Strings

Ac.Piano

56

Melody

SNARE

CLOSED HI-HAT

KICK

Jazz guitar

Bass

E.Piano

Jp.Strings

Ac.Piano

59

Melody

SNARE

CLOSED HI-HAT

KICK

Jazz guitar

Bass

E.Piano

Jp.Strings

Ac.Piano

62

Melody

SNARE

CLOSED HI-HAT

KICK

Jazz guitar

Bass

E.Piano

Jp.Strings

Ac.Piano

65

Melody

SNARE

CLOSED HI-HAT

KICK

Jazz guitar

Bass

E.Piano

Jp.Strings

Ac.Piano

68

Melody

SNARE

CLOSED HI-HAT

KICK

Jazz guitar

Bass

E.Piano

E.Organ

Jp.Strings

Ac.Piano

71

Melody

SNARE

CLOSED HI-HAT

KICK

Jazz guitar

Bass

E.Piano

E.Organ

Ac.Piano

74

Melody

SNARE

CLOSED HI-HAT

KICK

Jazz guitar

Bass

E.Piano

E.Organ

Jp.Strings

Ac.Piano

77

Melody

SNARE

CLOSED HI-HAT

KICK

Jazz guitar

Bass

E.Piano

E.Organ

Jp.Strings

Ac.Piano

80

Melody

SNARE

CLOSED HI-HAT

KICK

Jazz guitar

Bass

E.Piano

E.Organ

Jp.Strings

Ac.Piano

83

Melody

SNARE

CLOSED HI-HAT

KICK

Jazz guitar

Bass

E.Piano

E.Organ

Ac.Piano

86

Melody

SNARE

CLOSED HI-HAT

CYMBAL

CUP (KLANG)

KICK

Jazz guitar

Bass

E.Piano

E.Organ

Jp.Strings

Ac.Piano

89

Melody

SNARE

CLOSED HI-HAT

CUP (KLANG)

KICK

Jazz guitar

Bass

E.Piano

E.Organ

Jp.Strings

Ac.Piano

92

Melody

SNARE

CLOSED HI-HAT

CYMBAL

CUP (KLANG)

KICK

Jazz guitar

Bass

E.Piano

E.Organ

Jp.Strings

Ac.Piano

95

Melody

SNARE

CLOSED HI-HAT

CUP (KLANG)

KICK

Jazz guitar

Bass

E.Piano

E.Organ

Ac.Piano

98

Melody

SNARE

CLOSED HI-HAT

CUP (KLANG)

KICK

Jazz guitar

Bass

E.Piano

E.Organ

Jp.Strings

Ac.Piano

101

Melody

SNARE

CLOSED HI-HAT

CUP (KLANG)

KICK

Jazz guitar

Bass

E.Piano

E.Organ

Jp.Strings

Ac.Piano

104

Melody

SNARE

CLOSED HI-HAT

CUP (KLANG)

KICK

Jazz guitar

Bass

E.Piano

E.Organ

Jp.Strings

Ac.Piano

107

Melody

SNARE

CLOSED HI-HAT

CUP (KLANG)

KICK

Jazz guitar

Bass

E.Piano

E.Organ

Strings

Ac.Piano

Melody

Chris - Josephine

♩ = 97,000107

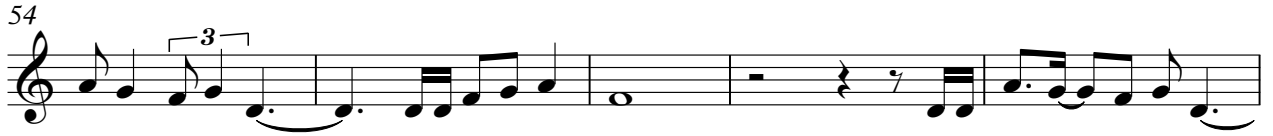

SNARE

Chris - Josephine

♩ = 97,000107

33

38

44

7

56

62

68

74

80

86

92

V.S.

CLOSED HI-HAT

Chris - Josephine

♩ = 97,000107

4/4 - | x x x x x x x x x x x x x x x x | x x x x x x x x x x x x x x x x |

4

x x x x x x x x x x x x x x x x | x x x x x x x x x x x x x x x x |

6

x x x x x x x x x x x x x x x x | x x x x x x x x x x x x x x x x |

8

x x x x x x x x x x x x x x x x | x x x x x x x x x x x x x x x x |

10

x x x x x x x x x x x x x x x x | x x x x x x x x x x x x x x x x |

12

x x x x x x x x x x x x x x x x | x x x x x x x x x x x x x x x x |

14

x x x x x x x x x x x x x x x x | x x x x x x x x x x x x x x x x |

16

x x x x x x x x x x x x x x x x | x x x x x x x x x x x x x x x x |

18

x x x x x x x x x x x x x x x x | x x x x x x x x x x x x x x x x |

20

x x x x x x x x x x x x x x x x | x x x x x x x x x x x x x x x x |

V.S.

2

# CLOSED HI-HAT

22

24

26

28

30

32

35

37

39

41

CLOSED HI-HAT

43

45

47

49

51

53

55

57

59

61

V.S.

4

# CLOSED HI-HAT

63

65

67

69

71

73

75

77

79

81

CLOSED HI-HAT

83

85

87

89

91

93

95

97

99

101

V.S.

6

# CLOSED HI-HAT

103

105

107

109

# CYMBAL

## Chris - Josephine

♩ = 97,000107

**33**      **19**

55

**31**      **7**      **17**

CUP (KLANG)

Chris - Josephine

♩ = 97,000107

85

89

94

99

104

107

KICK

Chris - Josephine

♩ = 97,000107

7

13

19

25

31

37

43

49

55

V.S.

KICK

61

67

73

79

85

91

97

103

107

♩ = 97,000107

♩ = 97,000107

5

8

11

14

17

20

23

26

29

32

35

38

41

44

54

57

60

63

66

98

101

103

106

108

Bass

Chris - Josephine

♩ = 97,000107

1

6

11

16

21

25

29

34

39

44

V.S.

2

Bass

50

56

61

65

69

73

78

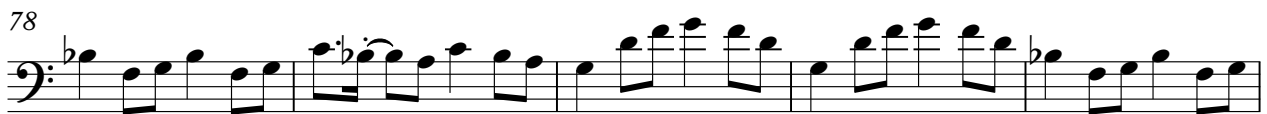

83

87

91

♩ = 97,000107

34

40

47

52

59

66

72

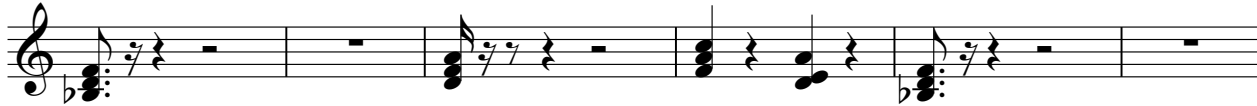

78

84

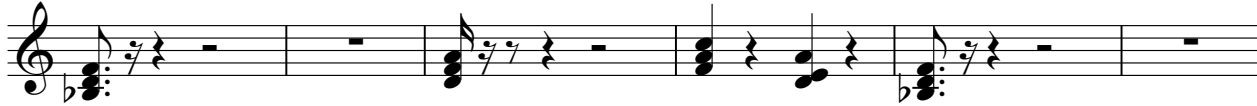

90

96

102

106

♩ = 97,000107

69

73

78

83

88

93

98

103

107

3

Strings

Chris - Josephine

♪ = 97,000107

108

Jp.Strings

Chris - Josephine

♩ = 97,000107

9

14

22

35

42

49

54

60

68

86

2

Jp.Strings

98

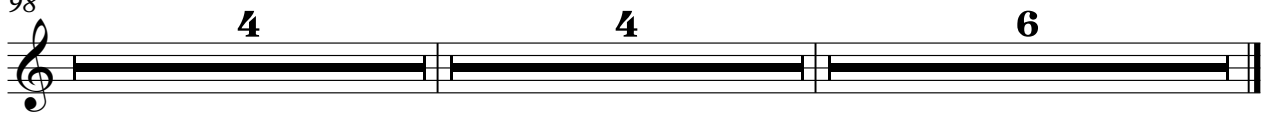

♩ = 97,000107

4

7

10

13

16

19

22

25

28

31

34

37

40

43

46

56

59

62

98

101

104

107

3