

# Chris - Just A Boy Kiss

♩ = 104,999924

7

Copyright © 1997 by Chris

18 3

Eric  
Vocals  
Acoustic 2  
Acoustic 1  
Paul  
Ace  
Gene  
Organ

22

Eric  
Vocals  
Acoustic 2  
Acoustic 1  
Paul  
Ace  
Gene

37

Eric

Accoustic 2

Accoustic 1

Paul

Solo 1

Ace

Solo 2

Gene

Organ

40

Eric

Accoustic 2

Accoustic 1

Paul

Solo 1

Ace

Solo 2

Gene

Organ

43

Eric: Guitar part with rhythmic notation (x) above the staff.

Vocals: Vocal line with lyrics.

Acoustic 2: Acoustic guitar part.

Acoustic 1: Acoustic guitar part.

Paul: Empty staff.

Solo 1: Solo guitar part.

Ace: Empty staff.

Solo 2: Solo guitar part.

Gene: Bass line.

Organ: Organ part.

46

Eric

Vocals

Accoustic 2

Accoustic 1

Paul

Ace

Gene

Organ

3

6

50

Eric

Vocals

Accoustic 2

Accoustic 1

Paul

Ace

Gene

54

58

61

Eric

Vocals

Acoustic 2

Acoustic 1

Paul

Ace

Gene

Organ

# Chris - Just A Boy Kiss

Eric

♩ = 104,999924

9

15

21

29

34

39

44

49

56

60

Copyright © 1997 by Chris

Bell

# Chris - Just A Boy Kiss

♩ = 104,999924

2

9

4 26

41

26

Copyright © 1997 by Chris

# Chris - Just A Boy Kiss

## Vocals

♩ = 104,999924

9

13

19

25

31

36

45

50

56

60

5

Copyright © 1997 by Chris

Acoustic 2

Chris - Just A Boy Kiss

♩ = 104,999924

7

11

14

18

25

31

34

37

40

Copyright © 1997 by Chris

V.S.

43

46

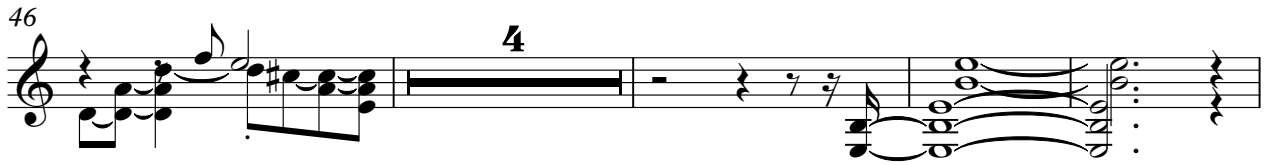

54

58

61

63

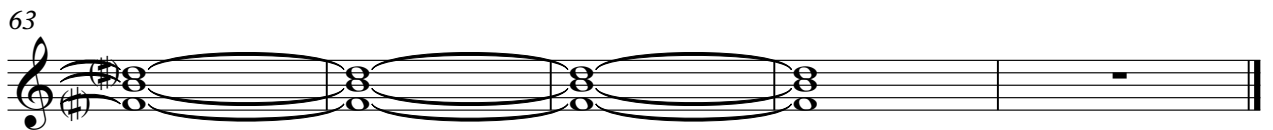

Acoustic 1

Chris - Just A Boy Kiss

♩ = 104,999924

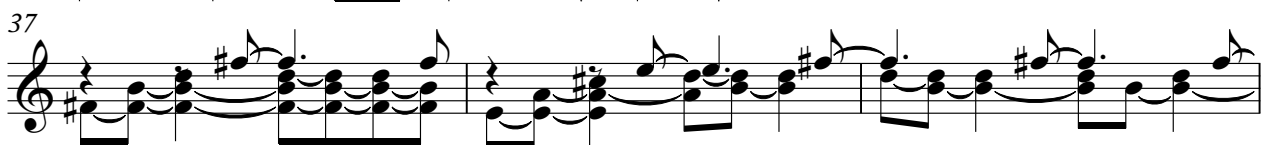
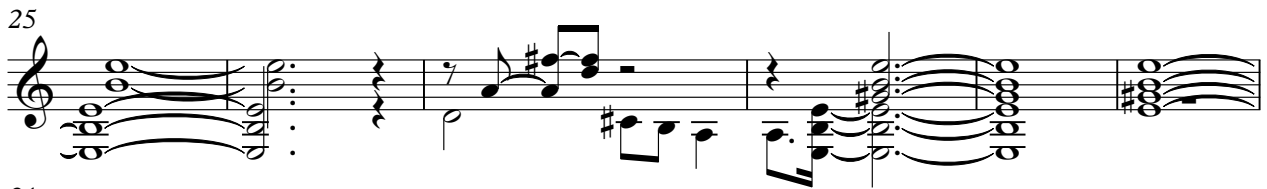
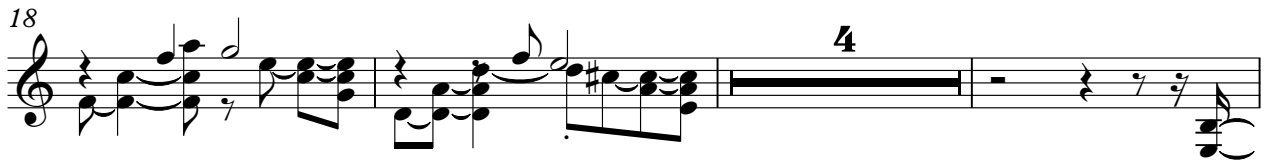
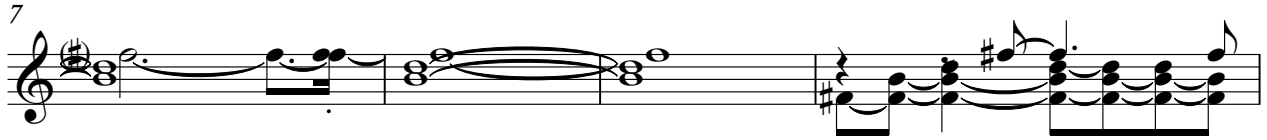

Copyright © 1997 by Chris

V.S.

43

46

54

59

62

Paul

# Chris - Just A Boy Kiss

♩ = 104,999924

13 5

22

30

37

43 3

51

58

62

Copyright © 1997 by Chris

Solo 1

Chris - Just A Boy Kiss

♩ = 104,999924

13 21

38

38

43

23

Copyright © 1997 by Chris

# Chris - Just A Boy Kiss

Ace

♩ = 104,999924

13

5

22

30

37

43

3

51

58

62

Copyright © 1997 by Chris

Solo 2

Chris - Just A Boy Kiss

♩ = 104,999924

**13** **21**

38

38

43

**23**

Copyright © 1997 by Chris

♩ = 104,999924

9

15

21

29

35

41

47

53

60

Organ

Chris - Just A Boy Kiss

♩ = 104,999924

9

17

17

39

39

47

15

Copyright © 1997 by Chris