

Chris - O Come All ye Faithful

0.0"
1.1.00
© 2005 Melton Productions

♩ = 112,000061

14

Flute

French Horn

Trombone

Tuba

20

Flute

French Horn

Trombone

Tuba

Organ RH

Organ LH

Organ Pedal

26

Flute

Organ RH

Organ LH

Organ Pedal

33

Flute

Organ RH

Organ LH

Organ Pedal

39

Flute

French Horn

Trombone

Tuba

Organ RH

Organ LH

Organ Pedal

45

Flute

French Horn

Trombone

Tuba

Organ RH

Organ LH

Organ Pedal

51

Flute

French Horn

Trombone

Tuba

Organ RH

Organ LH

Organ Pedal

57

Flute

French Horn

Trombone

Tuba

Organ RH

Organ LH

Organ Pedal

60

Flute

French Horn

Trombone

Tuba

Organ RH

Organ LH

Organ Pedal

Flute

Chris - O Come Allye Faithful

♩ = 112,000061

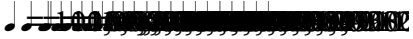

V.S.

2

Flute

59

17504023

French Horn

Chris - O Come Allye Faithful

♩ = 112,000061

7

13

19 20

43

49

55

59

Organ RH

Chris - O Come Allye Faithful

♩ = 112,000061

22

27

33

39

45

51

V.S.

2

Organ RH

57

60

Organ Pedal

Chris - O Come Allye Faithful

♩ = 112,000061

22

28

35

43

50

57

023