

# Chris - Ride Like The Wind

0.0"  
1.1.00  
Ride Like The Wind

♩ = 124,000252

11

Drums

Acoustic Guitar

Bass

Strings

13

Drums

Acoustic Guitar

Bass

Strings

15

Drums

Acoustic Guitar

Bass

Strings

17

Melody

Drums

Acoustic Guitar

Bass

Strings

19

Melody

Drums

Acoustic Guitar

Bass

21

Melody

Drums

Acoustic Guitar

Bass

23

Melody

Drums

Acoustic Guitar

Bass

25

Melody

Drums

Acoustic Guitar

Bass

27

Melody

Drums

Acoustic Guitar

Electric Guitar

Bass

30

Melody

Drums

Acoustic Guitar

Electric Guitar

Bass

33

Melody

Drums

Acoustic Guitar

Bass

Strings

35

Melody  
Drums  
Acoustic Guitar  
Bass  
Strings

37

Melody  
Drums  
Acoustic Guitar  
Bass  
Strings

40

Melody  
Drums  
Acoustic Guitar  
Bass  
Strings

42

Melody  
Drums  
Acoustic Guitar  
Electric Guitar  
Bass  
Strings

45

Melody  
Drums  
Acoustic Guitar  
Electric Guitar  
Bass  
Strings

48

Melody  
Drums  
Acoustic Guitar  
Bass  
Strings

50

Melody

Drums

Acoustic Guitar

Bass

Background Vocals

Brass

Strings

53

Drums

Acoustic Guitar

Bass

Background Vocals

Brass

56

Drums

Acoustic Guitar

Bass

Background Vocals

Brass

59

Drums

Acoustic Guitar

Bass

Background Vocals

Brass

62

Drums

Acoustic Guitar

Bass

Background Vocals

Brass

65

Melody

Trombone

Drums

Acoustic Guitar

Bass

Background Vocals

Brass

Strings

68

Melody

Drums

Acoustic Guitar

Bass

Strings

70

Melody  
Drums  
Acoustic Guitar  
Bass  
Strings

72

Melody  
Drums  
Acoustic Guitar  
Bass  
Strings

74

Melody  
Drums  
Acoustic Guitar  
Bass  
Strings

76

Melody  
Drums  
Acoustic Guitar  
Bass  
Strings

78

Melody  
Drums  
Acoustic Guitar  
Bass  
Strings

80

Melody  
Drums  
Acoustic Guitar  
Bass  
Strings

82

Melody  
Drums  
Acoustic Guitar  
Electric Guitar  
Bass  
Strings

85

Melody  
Trombone  
Drums  
Acoustic Guitar  
Electric Guitar  
Bass  
Strings

88

90

93

Melody

Trombone

Drums

Acoustic Guitar

Electric Guitar

Bass

Strings

95

Melody

Trombone

Drums

Acoustic Guitar

Bass

Strings

97

99

102

Drums

Acoustic Guitar

Bass

Background Vocals

Brass

105

Drums

Acoustic Guitar

Bass

Background Vocals

Brass

108

Drums

Acoustic Guitar

Bass

Background Vocals

Brass

111

Drums

Acoustic Guitar

Bass

Background Vocals

Brass

113

Melody

Trombone

Drums

Acoustic Guitar

Electric Guitar

Bass

Background Vocals

Brass

Strings

# Chris - Ride Like The Wind

## Melody

♩ = 124,000252

**16**

21

26

31

35

39

44

48

**15**

66

70

74

79

83

87

91

95

98

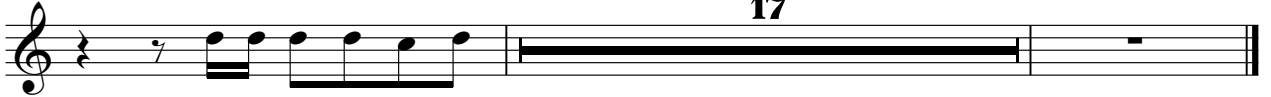

Trombone

Chris - Ride Like The Wind

♩ = 124,000252

**65**

**68**

**18**

**89**

**3**

**95**

**98**

**17**

# Chris - Ride Like The Wind

## Drums

♩ = 124,000252

2

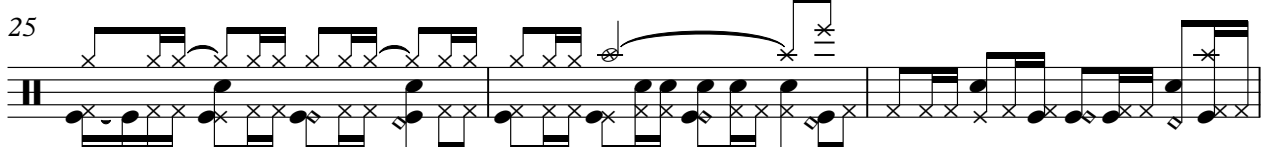
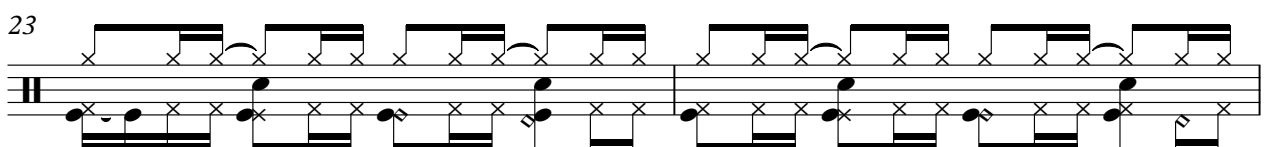
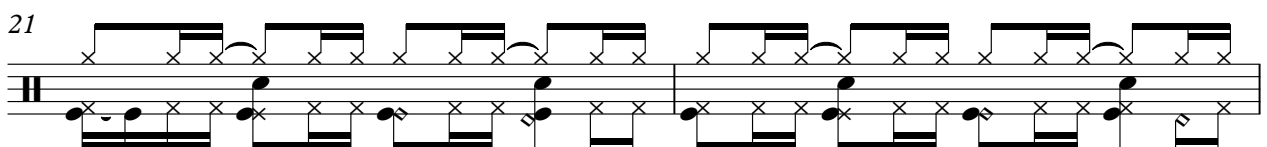
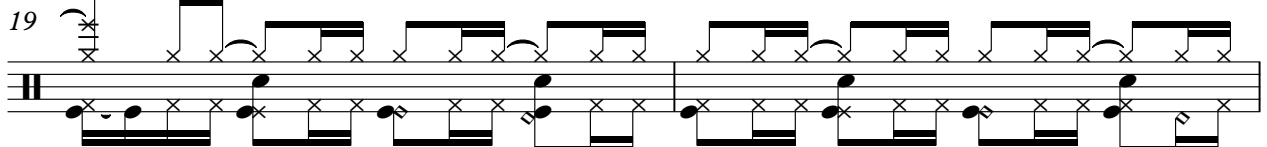
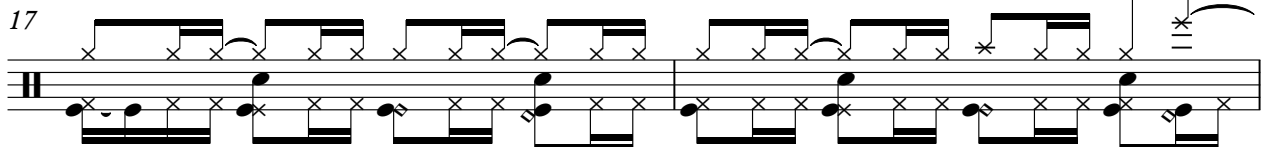
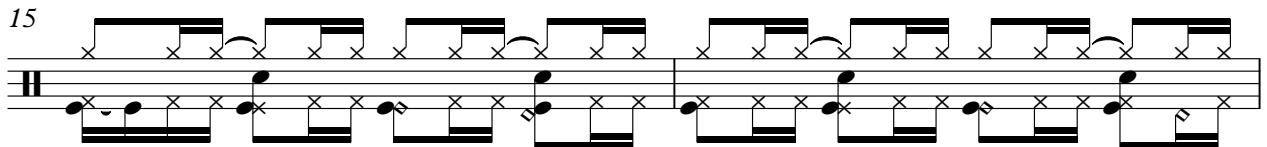
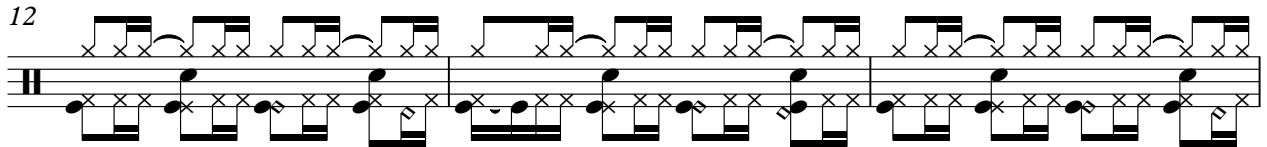
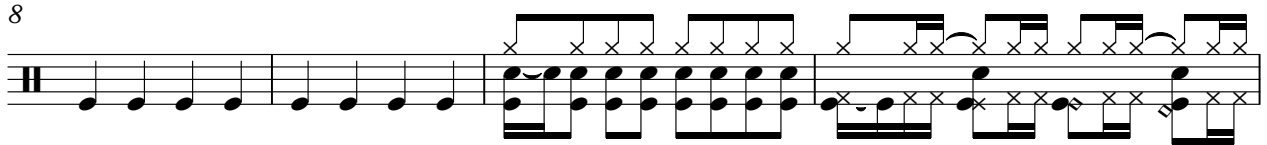

V.S.

31

33

35

37

39

41

44

47

49

51

54

57

60

63

66

69

71

73

75

77

V.S.

Drums

105

108

111

113

# Chris - Ride Like The Wind

Acoustic Guitar

♩ = 124,000252

7  
12  
15  
18  
21  
24  
27  
31  
34

V.S.

V.S.

101

104

107

111

113

♩ = 124,000252

27

31

13

47

37

5

92

21

# Chris - Ride Like The Wind

Bass

♩ = 124,000252

7

12

17

22

27

32

37

42

47

V.S.

51

54

58

62

66

71

76

81

86

91

96

100

103

107

110

113

# Chris - Ride Like The Wind

## Background Vocals

♩ = 124,000252

**50**

53

56

60

64 **32**

99

103

107

111

113

Brass

Chris - Ride Like The Wind

♩ = 124,000252

7

11

53

56

60

63

65

89

8

100

103

107

110

113

# Chris - Ride Like The Wind

Strings

♩ = 124,000252

9

13

17

15

37

3

46

15

66

74

79

4

2

87

Strings

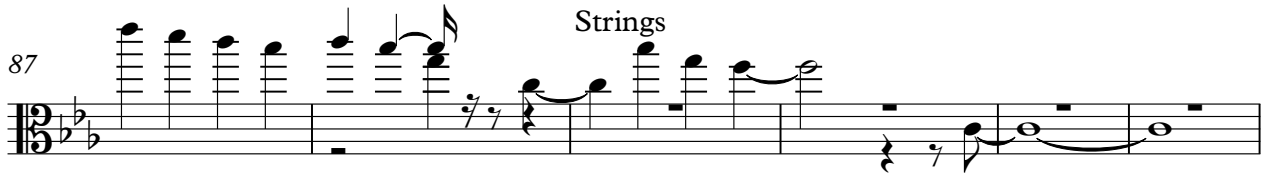

93

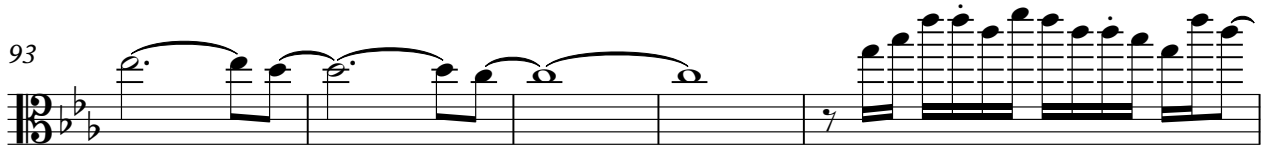

98

15

