

Chris - Sailing 2

♪ = 69,999985 ♪ = 60,000000 ♪ = 75,000000 ♪ = 88,030,000000

Horns

Drums

Melody

Guitar 3

Fretless

Guitar

Syn Pad

Melody

Guit Rhy

Choir

String 1

String 2

Piano

7

Horns

Drums

Fretless

Guitar

Syn Pad

Guit Rhy

String 1

String 2

10

Horns

Drums

Fretless

Guitar

Syn Pad

Guit Rhy

13

Drums

Melody

Fretless

Guitar

Syn Pad

Melody

Guit Rhy

16

Drums

Melody

Fretless

Guitar

Syn Pad

Melody

Guit Rhy

19

Drums

Melody

Fretless

Guitar

Syn Pad

Melody

Guit Rhy

Choir

String 1

22

Drums

Melody

Fretless

Guitar

Syn Pad

Melody

Guit Rhy

Choir

String 1

25

Drums

Melody

Fretless

Guitar

Syn Pad

Melody

Guit Rhy

Choir

String 1

28

Drums

Melody

Fretless

Guitar

Syn Pad

Melody

Guit Rhy

Choir

String 1

31

Drums
Melody
Fretless
Guitar
Syn Pad
Melody
Guit Rhy
String 1

34

Horns
Drums
Melody
Guitar 3
Fretless
Syn Pad
Melody
Guit Rhy
String 1

37

Drums

Melody

Fretless

Guitar

Syn Pad

Melody

Guit Rhy

Choir

String 1

40

Drums

Melody

Fretless

Guitar

Syn Pad

Melody

Guit Rhy

String 1

43

- Drums:** Features a complex, multi-layered rhythmic pattern with various note values and rests.

45

47

Horns

Drums

Melody

Guitar 3

Fretless

Guitar

Syn Pad

Melody

Guit Rhy

String 1

50

Horns

Drums

Melody

Guitar 3

Fretless

Syn Pad

Melody

Guit Rhy

String 1

53

Drums

Fretless

Syn Pad

Guit Rhy

Piano

56

Drums

Fretless

Syn Pad

Guit Rhy

String 1

String 2

Piano

59

62

Drums

Melody

Fretless

Guitar

Syn Pad

Melody

Guit Rhy

Choir

String 1

String 2

65

Drums

Melody

Fretless

Guitar

Syn Pad

Melody

Guit Rhy

String 1

String 2

68

71

Horns

Drums

Melody

Guitar 3

Fretless

Guitar

Syn Pad

Melody

Guit Rhy

String 1

String 2

74

Horns

Drums

Melody

Guitar 3

Fretless

Guitar

Syn Pad

Melody

Guit Rhy

String 2

77 $\text{♩} = 72,000031$ 17

Drums

Fretless

Guitar

Syn Pad

Guit Rhy

79 $\text{♩} = 69,999985$ $\text{♩} = 67,000031$ $\text{♩} = 50,000000$

Horns

Drums

Melody

Guitar 3

Fretless

Guitar

Syn Pad

Melody

Guit Rhy

Choir

String 1

String 2

Piano

Horns

Chris - Sailing 2

♩ = 69,999985 ♩ = 60,000000 ♩ = 75,000000 ♩ = 80,000000

8

37

73

76

♩ = 72,000099985 ♩ = 50,000000

Chris - Sailing 2

Drums

♩ = 69,999985

♩ = 60,000000 ♩ = 75,000000

V.S.

Drums

25

27

29

31

33

35

38

40

42

44

46

48

50

53

55

57

59

61

63

65

V.S.

Drums

67

69

71

73

76

78

$\bullet = 72,000031 \quad \bullet = 69,999985 \quad \bullet = 70,000031 \quad \bullet = 50,000000$

Chris - Sailing 2

Melody

♩ = 69,999985 ♩ = 60,000000 ♩ = 75,000000 ♩ = 80,000000

2

8

14

16

19

22

25

28

32

36

41

45

49

60

63

66

70

74

♩ = 72,000000 3/8 = 50,000000

Guitar 3

Chris - Sailing 2

♪ = 69,999985 ♪ = 60,000000 ♪ = 75,000000 ♪ = 80,000000 ♪ = 75,000000

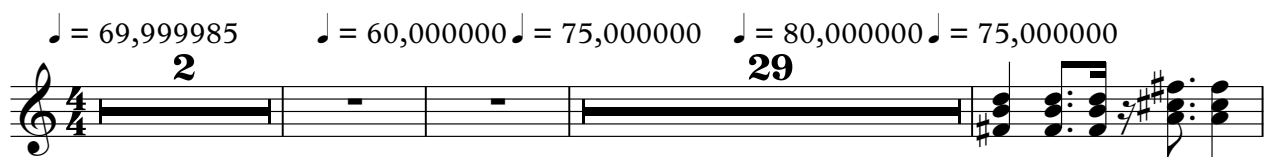

35

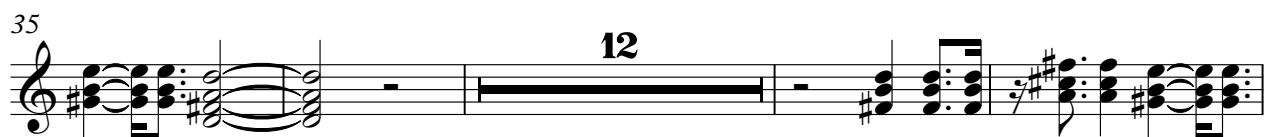

51

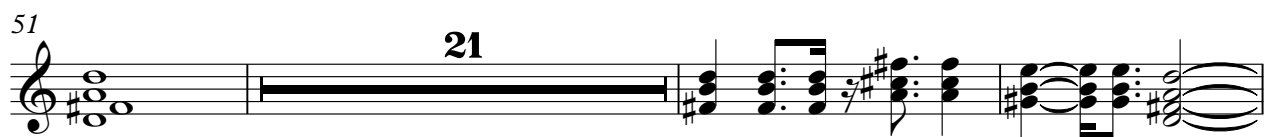

75

♪ = 72,000000 ♪ = 50,000000

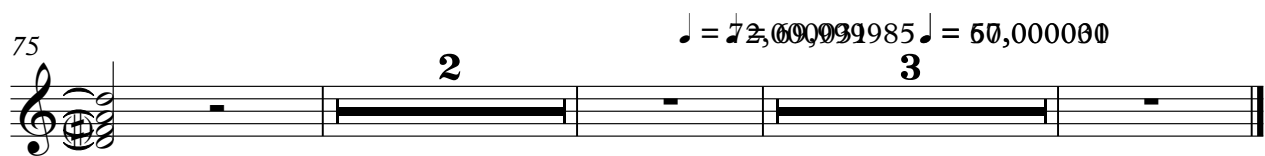

Chris - Sailing 2

Fretless

♩ = 69,999985 ♩ = 60,000000 ♩ = 75,000000 ♩ = 80,000000 ♩ = 75,000000

2

9

16

22

29

34

39

44

48

2

Fretless

53

59

64

69

74

78

♩ = 72,0#0#0,999#65,0#0#0,000000

Guitar

Chris - Sailing 2

♩ = 69,999985 ♩ = 60,000000 = 75,000000 ♩ = 86,000000

2

7

9

11

13

15

17

19

V.S.

21

23

25

27

29

31

33

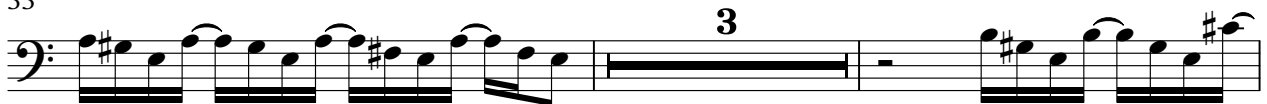

38

40

42

44

46

48

61

63

65

67

69

71

76

78

$\text{♩} = 72,000031 \text{ ♩} = 69,999850 \text{ ♩} = 150,000000$

Syn Pad

Chris - Sailing 2

♩ = 69,999985 ♩ = 60,000000 ♩ = 75,000000 ♩ = 75,000000

2

9

13

18

23

28

34

40

44

2

2

Syn Pad

49

57

64

68

74

78

♩ = 72, 0 0 0 3, 0 0 9 6 7, 0 0 0 5 3, 0 0 0 0 0 0

Chris - Sailing 2

Melody

♩ = 69,999985 ♩ = 60,000000 ♩ = 75,000000 ♩ = 80,000000

2 8

14

16

19

22

25

28

32

36

41

45

49

60

63

66

70

74

$\text{♩} = 72,000000$ $\text{♩} = 50,000000$

Guit Rhy

Chris - Sailing 2

♩ = 69,999985 ♩ = 60,000000 ♩ = 75,000000 ♩ = 80,000000

2

7

9

11

13

15

17

19

21

23

V.S.

46

48

51

53

56

59

62

64

66

68

V.S.

70

72

75

77

$\text{♩} = 72,000031$

79 $\text{♩} = 69,999985$ $\text{♩} = 67,000031$ $\text{♩} = 50,000000$

Chris - Sailing 2

Choir

$\text{♩} = 69,999985$ $\text{♩} = 60,000000$ $\text{♩} = 80,000000$ $\text{♩} = 75,000000$ $\text{♩} = 80,000000$

2 16

23

26

4 6

39

3

46

16

64

4

70

8 3

$\text{♩} = 72,000000$ $\text{♩} = 50,000000$

Chris - Sailing 2

String 1

♩ = 69,999985 ♩ = 60,000000 ♩ = 75,000000 ♩ = 86,000000

8 **13**

27

35

42

50 **3** **3**

61

69 **2** **5**

78 ♩ = 72,000000

Chris - Sailing 2

String 2

♪ = 69,999985 ♪ = 60,000000 ♪ = 75,000000 ♪ = 80,000000

2 35 10

56 3

64 2

73

78 ♪ = 72,000000 ♪ = 69,999985 ♪ = 60,000000

Piano

Chris - Sailing 2

♪ = 69,999985 ♪ = 60,000000 ♪ = 75,000000 ♪ = 80,000000 ♪ = 75,000000

2 **48**

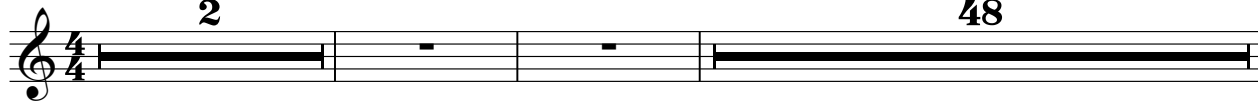

53

55

58

60

♪ = 72,000000 ♪ = 50,000000

17 **3**

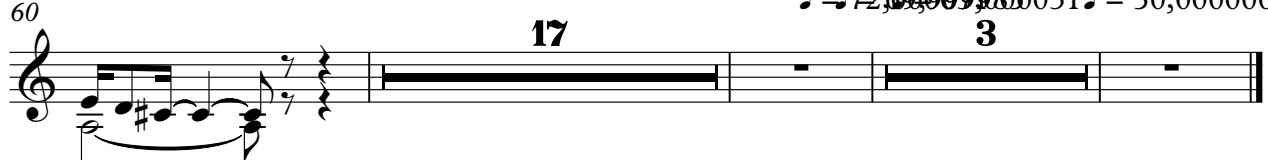
