

# Chris - Senorita

♩ = 93,000038

melodie

Trombone

Percussion

♩ = 93,000038

Jazz Guitar

Electric Bass

Solo

4

melodie

Perc.

J. Gtr.

Vc.

Solo

6

melodie

Tbn.

Perc.

J. Gtr.

Vc.

Solo

8

melodie

Tbn.

Perc.

J. Gtr.

Vc.

Solo

10

melodie

Tbn.

Perc.

J. Gtr.

Vc.

Solo

12

melodie

Perc.

J. Gtr.

E. Bass

Vc.

Solo

14

melodie

Perc.

J. Gtr.

E. Bass

Vc.

Solo

16

melodie

Perc.

J. Gtr.

E. Bass

Vc.

Solo

18

melodie

Perc.

J. Gtr.

E. Bass

Vc.

Solo

20

melodie

Tbn.

Perc.

J. Gtr.

Vc.

Solo

22

melodie

Tbn.

Perc.

J. Gtr.

Vc.

Solo

24

melodie

Tbn.

Perc.

J. Gtr.

Vc.

Solo

26

melodie

Tbn.

Perc.

J. Gtr.

Vc.

Solo

28

melodie

Tbn.

Perc.

J. Gtr.

E. Bass

Vc.

Solo

30

melodie

Perc.

J. Gtr.

E. Bass

Vc.

Solo

32

melodie

Perc.

J. Gtr.

E. Bass

Vc.

Solo

34

melodie

Perc.

J. Gtr.

E. Bass

Vc.

Solo

36

melodie

Perc.

J. Gtr.

E. Bass

Vc.

Solo

38

melodie

Tbn.

Perc.

J. Gtr.

Vc.

Solo

40

melodie

Tbn.

Perc.

J. Gtr.

Vc.

Solo

42

melodie

Tbn.

Perc.

J. Gtr.

Vc.

Solo

44

melodie

Tbn.

Perc.

J. Gtr.

Vc.

Solo

46

melodie

Perc.

J. Gtr.

E. Bass

Vc.

Solo

48

melodie

Perc.

J. Gtr.

E. Bass

Vc.

Solo

50

melodie

Perc.

J. Gtr.

E. Bass

Vc.

Solo

52

melodie

Perc.

J. Gtr.

E. Bass

Vc.

Solo

54

melodie

Perc.

J. Gtr.

E. Bass

Vc.

Solo

56

melodie

Perc.

J. Gtr.

E. Bass

Vc.

Solo

58

melodie

Perc.

J. Gtr.

E. Bass

Vc.

Solo

60

melodie

Perc.

J. Gtr.

E. Bass

Vc.

Solo

62

melodie

Perc.

J. Gtr.

E. Bass

Vc.

Solo

64

melodie

Perc.

J. Gtr.

E. Bass

Vc.

Solo

65

melodie

Perc.

J. Gtr.

E. Bass

Vc.

Solo

melodie

# Chris - Senorita

♩ = 93,000038

3

6

9

3

12

3

15

17

19

2

melodie

21

23

26

29

32

34

37

40

43

46

melodie

49

3

52

3

55

57

59

3 3 3 3

62

64

# Chris - Senorita

## Percussion

♩ = 93,000038

7

12

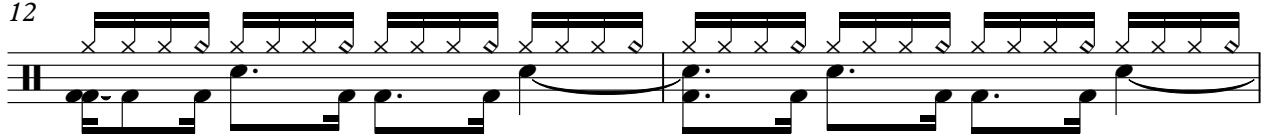

14

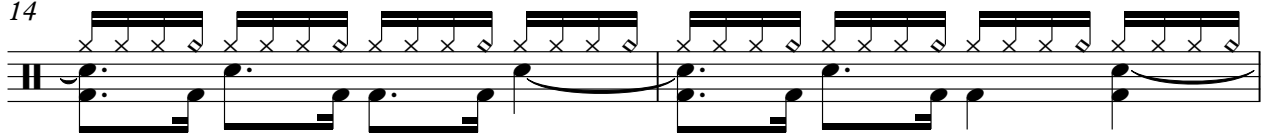

16

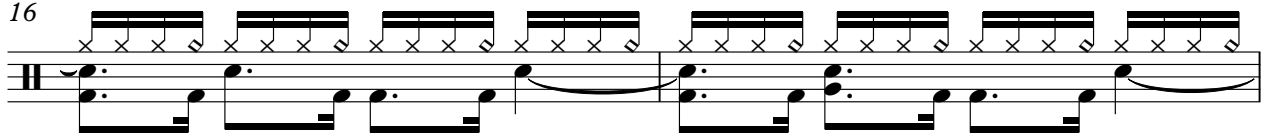

18

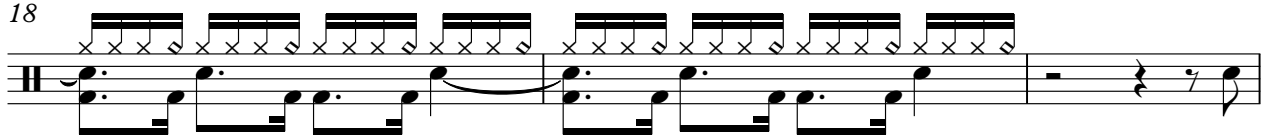

21

27

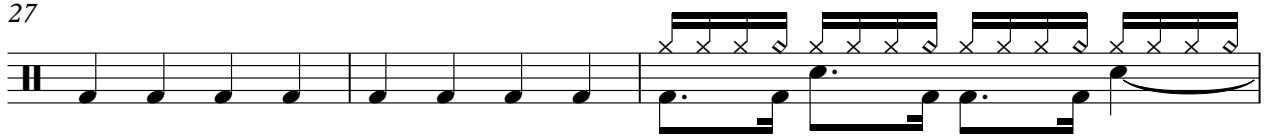

30

32

V.S.

Percussion

34

36

40

46

48

50

52

54

56

58

Percussion

60

62

64

♩ = 93,000038

4

6

8

10

12

15

18

22

24

V.S.

53

56

59

62

64

Electric Bass

Chris - Senorita

♩ = 93,000038

11

15

19

9

31

35

9

47

51

55

59

63

Violoncello

Chris - Senorita

♩ = 93,000038

3

11

16

21

26

31

35

41

46

50

V.S.

2

Violoncello

54

58

62

64

# Chris - Senorita

Solo

♩ = 93,000038

4

6

8

10

12

16

18

21

23

25

27

29

33

37

40

42

44

46

50

54

58

62

64

