

Chris - Silent Night2

♩ = 80,000000

(C) 1993, Hal Wadleigh

(C) 1993, Hal Wadleigh

4

(C) 1993, Hal Wadleigh

7

(C) 1993, Hal Wadleigh

10

13

U.S.A.

Westborough, MA 01581

(C) 1993, Hal Wadleigh

297 Turnpike Rd. #325

15

U.S.A.

Westborough, MA 01581

(C) 1993, Hal Wadleigh

297 Turnpike Rd. #325

17

U.S.A.

Westborough, MA 01581

(C) 1993, Hal Wadleigh

297 Turnpike Rd. #325

19

U.S.A.

Westborough, MA 01581

(C) 1993, Hal Wadleigh

297 Turnpike Rd. #325

21

U.S.A.

Westborough, MA 01581

(C) 1993, Hal Wadleigh

297 Turnpike Rd. #325

23

U.S.A.

Westborough, MA 01581

(C) 1993, Hal Wadleigh

297 Turnpike Rd. #325

25

U.S.A.

Westborough, MA 01581

297 Turnpike Rd. #325

27

U.S.A.

Westborough, MA 01581

297 Turnpike Rd. #325

29

U.S.A.

Westborough, MA 01581

297 Turnpike Rd. #325

31

U.S.A.

Westborough, MA 01581

297 Turnpike Rd. #325

33

U.S.A.

Westborough, MA 01581

297 Turnpike Rd. #325

35

U.S.A.

Westborough, MA 01581

297 Turnpike Rd. #325

♩ = 80,000000

12

15

18

21

24

27

30

33

35

♩ = 80,000000

12

15

18

21

24

27

30

33

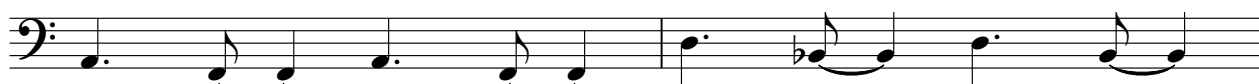

35

Chris - Silent Night2

♩ = 80,000000

5

9

14

18

22

♩ = 80,000000 **12**

16

20

25

29

33