

# Chris - Some Broken Hearts Never Mend

♩ = 96,000000

Melodie

Percussion

Vibraphone

Jazz Guitar

Jazz Guitar

Jazz Guitar

Fretless Electric Bass

♩ = 96,000000

Synth Strings

5

Melodie

Perc.

Vib.

J. Gtr.

J. Gtr.

J. Gtr.

E. Bass

Syn. Str.

8

Melodie

Perc.

Vib.

J. Gtr.

J. Gtr.

E. Bass

Syn. Str.

11

Melodie

Perc.

Vib.

J. Gtr.

J. Gtr.

E. Bass

14

Melodie

Perc.

Vib.

J. Gtr.

J. Gtr.

J. Gtr.

E. Bass

Syn. Str.

16

Melodie

Perc.

Vib.

J. Gtr.

J. Gtr.

J. Gtr.

E. Bass

Syn. Str.

18

Melodie

Perc.

Vib.

J. Gtr.

J. Gtr.

J. Gtr.

E. Bass

Syn. Str.

20

Melodie

Perc.

Vib.

J. Gtr.

J. Gtr.

J. Gtr.

E. Bass

Syn. Str.

22

Melodie

Perc.

Vib.

J. Gtr.

J. Gtr.

J. Gtr.

E. Bass

Syn. Str.

24

Perc.

Vib.

J. Gtr.

J. Gtr.

J. Gtr.

E. Bass

Syn. Str.

26

Perc.

Vib.

J. Gtr.

J. Gtr.

J. Gtr.

E. Bass

Syn. Str.

28

Perc.

Vib.

J. Gtr.

J. Gtr.

J. Gtr.

E. Bass

Syn. Str.

30

Melodie

Perc.

Vib.

J. Gtr.

J. Gtr.

J. Gtr.

E. Bass

Syn. Str.

32

Melodie

Perc.

Vib.

J. Gtr.

J. Gtr.

J. Gtr.

E. Bass

Syn. Str.

35

Melodie

Perc.

Vib.

J. Gtr.

J. Gtr.

J. Gtr.

E. Bass

38

Melodie

Perc.

Vib.

J. Gtr.

J. Gtr.

J. Gtr.

E. Bass

Syn. Str.

41

Melodie

Perc.

Vib.

J. Gtr.

J. Gtr.

J. Gtr.

E. Bass

Syn. Str.

43

Melodie

Perc.

Vib.

J. Gtr.

J. Gtr.

J. Gtr.

E. Bass

Syn. Str.

45

Melodie

Perc.

Vib.

J. Gtr.

J. Gtr.

J. Gtr.

E. Bass

Syn. Str.

47

Melodie

Perc.

Vib.

J. Gtr.

J. Gtr.

J. Gtr.

E. Bass

Syn. Str.

49

Melodie

Perc.

Vib.

J. Gtr.

J. Gtr.

J. Gtr.

E. Bass

Syn. Str.

51

Melodie

Perc.

Vib.

J. Gtr.

J. Gtr.

J. Gtr.

E. Bass

Syn. Str.

53

Melodie

Perc.

Vib.

J. Gtr.

J. Gtr.

J. Gtr.

E. Bass

Syn. Str.

55

Melodie

Perc.

Vib.

J. Gtr.

J. Gtr.

J. Gtr.

E. Bass

Syn. Str.

57

Melodie

Perc.

Vib.

J. Gtr.

J. Gtr.

J. Gtr.

E. Bass

Syn. Str.

59

Melodie

Perc.

Vib.

J. Gtr.

J. Gtr.

J. Gtr.

E. Bass

Syn. Str.

61

Melodie

Perc.

Vib.

J. Gtr.

J. Gtr.

J. Gtr.

E. Bass

Syn. Str.

63

Melodie

Perc.

Vib.

J. Gtr.

J. Gtr.

J. Gtr.

E. Bass

Syn. Str.

Melodie

Chris - Some Broken Hearts Never Mend

♩ = 96,000000

5

9

13

18

23

8

34

37

Percussion

Chris - Some Broken Hearts Never Mend

♩ = 96,000000  
2

2  
6  
10  
14  
17  
20  
23  
27  
31  
35

V.S.

39

42

44

46

48

50

52

54

56

58

Percussion

60

62

63

Vibraphone

Chris - Some Broken Hearts Never Mend

♩ = 96,000,000

2

8

15

21

27

34

40

46

51

56

V.S.

2

Vibraphone

61

♩ = 96,000000

2

6

10

14

18

21

24

27

30

34

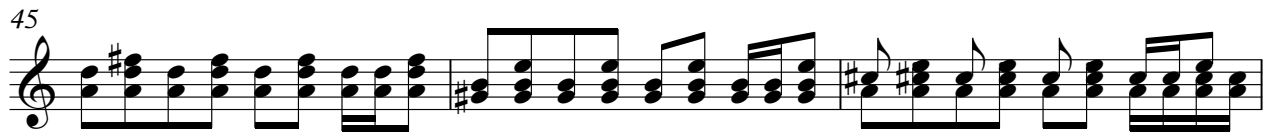

♩ = 96,000000

7

14

21

27

32

39

45

52

57

61

♩ = 96,000000

2

5

8

11

14

16

18

20

22

24

26

28

30

32

35

38

41

43

45

47

49

51

53

55

57

59

61

63

# Chris - Some Broken Hearts Never Mend

Fretless Electric Bass

♩ = 96,000000

V.S.

2

# Fretless Electric Bass

53

58

62

Synth Strings

Chris - Some Broken Hearts Never Mend

♩ = 96,000000

2 7

16

25

34 5

46

55

61
