

Chris - Under The Rose Kiss

♩ = 148,000153

Copyright © 1997 by Chris

7

Eric

Vocals

Acoustic 2

Acoustic 1

Gene

Synth

10

Eric

Vocals

Acoustic 2

Acoustic 1

Gene

Synth

13

Eric
Vocals
Acoustic 2
Acoustic 1
Gene
Synth

16

Eric
Vocals
Acoustic 2
Acoustic 1
Gene
Synth

19

Eric

Vocals

Chorus 1

Chorus 2

Acoustic 2

Acoustic 1

Paul

Ace

Gene

22

Eric

Vocals

Chorus 1

Chorus 2

Acoustic 2

Acoustic 1

Paul

Ace

Gene

25

Eric
Vocals
Chorus 1
Chorus 2
Acoustic 2
Acoustic 1
Paul
Ace
Gene

28

Eric
Paul
Ace
Gene

31 7

Eric
Paul
Ace
Gene

34

Eric
Vocals
Acoustic 2
Acoustic 1
Paul
Ace
Gene
Synth

37

Eric

Vocals

Acoustic 2

Acoustic 1

Gene

Synth

40

Eric

Vocals

Acoustic 2

Acoustic 1

Gene

Synth

43

Eric
Vocals
Acoustic 2
Acoustic 1
Gene
Synth

46

Eric
Vocals
Acoustic 2
Acoustic 1
Gene
Synth

49

Eric
Vocals
Acoustic 2
Acoustic 1
Gene
Synth

52

Eric
Vocals
Chorus 1
Chorus 2
Acoustic 2
Acoustic 1
Paul
Ace
Gene
Synth

55

Eric

Vocals

Chorus 1

Chorus 2

Acoustic 2

Acoustic 1

Paul

Ace

Gene

58

Eric
Vocals
Chorus 1
Chorus 2
Acoustic 2
Acoustic 1
Paul
Ace
Gene

61

Eric
Vocals
Chorus 1
Paul
Ace
Gene

64

Eric
Paul
Ace
Gene

67

Eric
Acoustic 2
Acoustic 1
Paul
Ace
Gene

70

Eric

Acoustic 2

Acoustic 1

Paul

Ace

Solo 1

Solo 2

Gene

73

Eric

Acoustic 2

Acoustic 1

Solo 1

Solo 2

Gene

76

Eric
Acoustic 2
Acoustic 1
Solo 1
Solo 2
Gene

79

Eric
Acoustic 2
Acoustic 1
Solo 1
Solo 2
Solo 3
Solo 4
Gene

82

Eric

Accoustic 2

Accoustic 1

Solo 1

Solo 2

Solo 3

Solo 4

Gene

85

Eric

Vocals

Chorus 1

Chorus 2

Acoustic 2

Acoustic 1

Paul

Ace

Solo 1

Solo 2

Solo 3

Solo 4

Gene

88

Eric

Vocals

Chorus 1

Chorus 2

Acoustic 2

Acoustic 1

Paul

Ace

Solo 3

Solo 4

Gene

91

Eric
Vocals
Chorus 1
Chorus 2
Acoustic 2
Acoustic 1
Paul
Ace
Gene

94

Eric
Vocals
Chorus 1
Acoustic 2
Acoustic 1
Paul
Ace
Gene

97

Eric
Paul
Ace
Gene

100

Eric
Paul
Ace
Gene
Synth

103

Paul
Ace
Acoustic End
Gene
Synth

106

Acoustic End
Synth

109

Accoustic End

Synth

111

Accoustic End

Synth

♩ = 148,000153

37

41

45

49

53

57

61

64

67

70

73

77

81

85

88

92

96

99

102

Chris - Under The Rose Kiss

Vocals

♩ = 148,000153

2

6

11

15

19

23

26

6

7/4

6/4

Copyright © 1997 by Chris

36
40
45
49
54
58
68
89
94
97

6
18
5 9 6 11

Chris - Under The Rose Kiss

Chorus 1

♩ = 148,000153

18

22

27 6 18

54

58 6

68 18

89

94

97 5 11

Copyright © 1997 by Chris

Chris - Under The Rose Kiss

Chorus 2

♩ = 148,000153

18

22 8

34 18

55

59 8 18

87

92 8

102 11

Copyright © 1997 by Chris

Chris - Under The Rose Kiss

Acoustic 2

♩ = 148,000153

3

6

8

10

13

16

19

22

25

7

Copyright © 1997 by Chris

V.S.

4

Accoustic 2

94

Chris - Under The Rose Kiss

Acoustic 1

♩ = 148,000153

3

6

8

10

13

16

19

22

25

7

Copyright © 1997 by Chris

68

71

74

76

78

81

84

86

89

92

V.S.

4

Accoustic 1

94

Chris - Under The Rose Kiss

Paul

♩ = 148,000153

18

23

28

31

34

16

54

60

63

66

68

16

Copyright © 1997 by Chris

87

93

97

100

102

Chris - Under The Rose Kiss

Ace

♩ = 148,000153

18

23

28

31

34

16

54

60

63

66

68

16

Copyright © 1997 by Chris

87

93

97

100

102

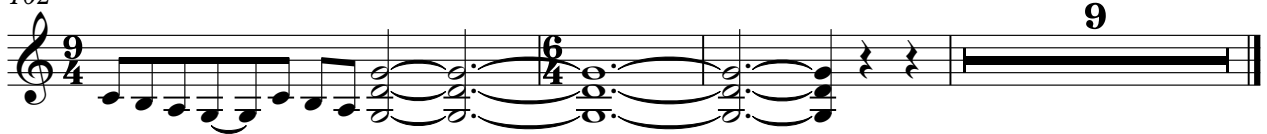

Acoustic End

Chris - Under The Rose Kiss

♩ = 148,000153

33 33

69

33

104

104

107

107

110

110

112

112

Copyright © 1997 by Chris

Chris - Under The Rose Kiss

Solo 1

♩ = 148,000153

33 33 33

69

73

77

81

86

14 9/4

102

11 6/4

Copyright © 1997 by Chris

Chris - Under The Rose Kiss

Solo 2

♩ = 148,000153

33 33 33

69

73

77

81

86

14 9/4

102

11 6/4

Copyright © 1997 by Chris

Solo 3

Chris - Under The Rose Kiss

♩ = 148,000153

33 33

6/4 7/4 6/4 7/4 6/4

69

10

6/4

81

6/4

85

6/4

89

13 11

9/4 6/4

Copyright © 1997 by Chris

Solo 4

Chris - Under The Rose Kiss

♩ = 148,000153

33 33

69

10

81

85

89

13 11

Copyright © 1997 by Chris

♩ = 148,000153

7

13

19

25

29

32

35

41

47

52

58

62

65

68

73

78

84

88

94

97

100

103

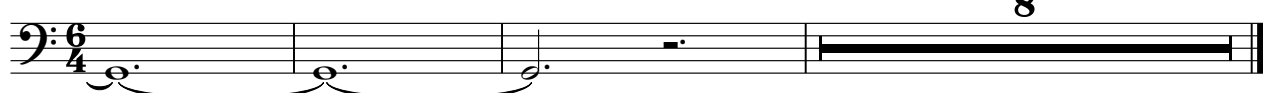

Chris - Under The Rose Kiss

Synth

♩ = 148,000153

3

6

8

10

13

16

18

15

80:

7/4

6/4

Copyright © 1997 by Chris

35

37

40

42

44

47

50

53

102

104

106

108

110

112