

Chris Andrews - Pretty Belinda 1

♩ = 128,000000

MELODY

ALTO SAX

TENOR SAX

BARITONSAX

TRUMPET

TROMBONE

DRUMS

VIBRAPHONE

JAZZ GTR

FINGERDBAS

CHOIR AAHS

♩ = 128,000000

SYN STR 1

A.PIANO 2

ALTO SAX 5 3

TENOR SAX

BARITONSAX

TRUMPET 3

TROMBONE 3

DRUMS 6 6

VIBRAPHONE 3

JAZZ GTR

FINGERDBAS

SYN STR 1

A.PIANO 2

6

ALTO SAX

TENOR SAX

BARITONSAX

TRUMPET

TROMBONE

DRUMS

VIBRAPHONE

JAZZ GTR

FINGERDBAS

SYN STR 1

A.PIANO 2

7

ALTO SAX

TENOR SAX

BARITONSAX

TRUMPET

TROMBONE

DRUMS

VIBRAPHONE

JAZZ GTR

FINGERDBAS

SYN STR 1

A.PIANO 2

8

ALTO SAX

TENOR SAX

BARITONSAX

TRUMPET

TROMBONE

DRUMS

VIBRAPHONE

JAZZ GTR

FINGERDBAS

SYN STR 1

A.PIANO 2

9

ALTO SAX

TENOR SAX

BARITONSAX

TRUMPET

TROMBONE

DRUMS

VIBRAPHONE

JAZZ GTR

FINGERDBAS

SYN STR 1

A.PIANO 2

10

ALTO SAX

TENOR SAX

BARITONSAX

TRUMPET

TROMBONE

DRUMS

VIBRAPHONE

JAZZ GTR

FINGERDBAS

SYN STR 1

A.PIANO 2

Detailed description of the musical score: The score is for a jazz ensemble. It begins at measure 10. The Alto Sax, Trumpet, and Vibraphone parts feature a melodic line with a triplet of eighth notes. The Tenor Sax and Trombone parts play a rhythmic pattern of eighth notes. The Baritone Sax part plays a series of quarter notes. The Drums part features a complex rhythmic pattern with sixteenth notes and rests. The Jazz Guitar part plays a series of chords. The Finger Bass part plays a series of quarter notes. The Synthesizer 1 part plays a sustained chord. The A. Piano 2 part plays a series of chords.

11

ALTO SAX

TENOR SAX

BARITONSAX

TRUMPET

TROMBONE

DRUMS

VIBRAPHONE

JAZZ GTR

FINGERDBAS

SYN STR 1

A.PIANO 2

12

MELODY

ALTO SAX

TENOR SAX

BARITONSAX

TRUMPET

TROMBONE

DRUMS

VIBRAPHONE

JAZZ GTR

FINGERDBAS

SYN STR 1

A.PIANO 2

13

MELODY

ALTO SAX

TENOR SAX

BARITONSAX

TRUMPET

TROMBONE

DRUMS

JAZZ GTR

FINGERDBAS

SYN STR 1

A.PIANO 2

14

MELODY

ALTO SAX

TENOR SAX

BARITONSAX

TRUMPET

TROMBONE

DRUMS

JAZZ GTR

FINGERDBAS

SYN STR 1

A.PIANO 2

15

MELODY

ALTO SAX

TENOR SAX

BARITONSAX

TRUMPET

TROMBONE

DRUMS

JAZZ GTR

FINGERDBAS

SYN STR 1

A.PIANO 2

16

MELODY

ALTO SAX

TENOR SAX

BARITONSAX

TRUMPET

TROMBONE

DRUMS

JAZZ GTR

FINGERDBAS

SYN STR 1

A.PIANO 2

17

MELODY

ALTO SAX

TENOR SAX

BARITONSAX

TRUMPET

TROMBONE

DRUMS

JAZZ GTR

FINGERDBAS

SYN STR 1

A.PIANO 2

18

MELODY

ALTO SAX

TENOR SAX

BARITONSAX

TRUMPET

TROMBONE

DRUMS

JAZZ GTR

FINGERDBAS

SYN STR 1

A.PIANO 2

19

MELODY

ALTO SAX

TENOR SAX

BARITONSAX

TRUMPET

TROMBONE

DRUMS

JAZZ GTR

FINGERDBAS

SYN STR 1

A.PIANO 2

20

MELODY

ALTO SAX

TENOR SAX

BARITONSAX

TRUMPET

TROMBONE

DRUMS

JAZZ GTR

FINGERDBAS

SYN STR 1

A.PIANO 2

21

MELODY

ALTO SAX

TENOR SAX

BARITONSAX

TRUMPET

TROMBONE

DRUMS

JAZZ GTR

FINGERDBAS

SYN STR 1

A.PIANO 2

22

MELODY

ALTO SAX

TENOR SAX

BARITONSAX

TRUMPET

TROMBONE

DRUMS

JAZZ GTR

FINGERDBAS

SYN STR 1

A.PIANO 2

23

MELODY

ALTO SAX

TENOR SAX

BARITONSAX

TRUMPET

TROMBONE

DRUMS

JAZZ GTR

FINGERDBAS

SYN STR 1

A.PIANO 2

24

MELODY

ALTO SAX

TENOR SAX

BARITONSAX

TRUMPET

TROMBONE

DRUMS

JAZZ GTR

FINGERDBAS

SYN STR 1

A.PIANO 2

25

MELODY

ALTO SAX

TENOR SAX

BARITONSAX

TRUMPET

TROMBONE

DRUMS

JAZZ GTR

FINGERDBAS

SYN STR 1

A.PIANO 2

26

MELODY

ALTO SAX

TENOR SAX

BARITONSAX

TRUMPET

TROMBONE

DRUMS

JAZZ GTR

FINGERDBAS

SYN STR 1

A.PIANO 2

27

MELODY

ALTO SAX

TENOR SAX

BARITONSAX

TRUMPET

TROMBONE

DRUMS

JAZZ GTR

FINGERDBAS

SYN STR 1

A.PIANO 2

28

MELODY

ALTO SAX

TENOR SAX

BARITONSAX

TRUMPET

TROMBONE

DRUMS

JAZZ GTR

FINGERDBAS

SYN STR 1

A.PIANO 2

29

MELODY

ALTO SAX

TENOR SAX

BARITONSAX

TRUMPET

TROMBONE

DRUMS

JAZZ GTR

FINGERDBAS

SYN STR 1

A.PIANO 2

30

MELODY

ALTO SAX

TENOR SAX

BARITONSAX

TRUMPET

TROMBONE

DRUMS

JAZZ GTR

FINGERDBAS

SYN STR 1

A.PIANO 2

Detailed description of the musical score: The score is for a jazz ensemble. It starts at measure 30. The MELODY part is in treble clef with a key signature of one sharp (F#) and a 4/4 time signature. It features a melodic line with eighth and quarter notes. The ALTO SAX, TENOR SAX, and BARITONSAX parts are also in treble clef with a key signature of one sharp. The ALTO SAX part has a triplet of eighth notes. The TENOR SAX part has a rhythmic pattern of eighth notes. The BARITONSAX part has a rhythmic pattern of eighth notes. The TRUMPET part is in treble clef with a key signature of one sharp. The TROMBONE part is in bass clef with a key signature of one sharp and has a triplet of eighth notes. The DRUMS part is in a standard drum notation with a 6/8 time signature. The JAZZ GTR part is in treble clef with a key signature of one sharp. The FINGERDBAS part is in bass clef with a key signature of one sharp. The SYN STR 1 part is in treble clef with a key signature of one sharp and has a long, sustained note. The A.PIANO 2 part is in treble clef with a key signature of one sharp and has a rhythmic pattern of eighth notes.

31

MELODY

ALTO SAX

TENOR SAX

BARITONSAX

TRUMPET

TROMBONE

DRUMS

JAZZ GTR

FINGERDBAS

SYN STR 1

A.PIANO 2

32

MELODY

ALTO SAX

TENOR SAX

BARITONSAX

TRUMPET

TROMBONE

DRUMS

JAZZ GTR

FINGERDBAS

SYN STR 1

A.PIANO 2

33

MELODY

ALTO SAX

TENOR SAX

BARITONSAX

TRUMPET

TROMBONE

DRUMS

JAZZ GTR

FINGERDBAS

SYN STR 1

A.PIANO 2

34

MELODY

ALTO SAX

TENOR SAX

BARITONSAX

TRUMPET

TROMBONE

DRUMS

JAZZ GTR

FINGERDBAS

SYN STR 1

A.PIANO 2

35

MELODY

ALTO SAX

TENOR SAX

BARITONSAX

TRUMPET

TROMBONE

DRUMS

JAZZ GTR

FINGERDBAS

SYN STR 1

A.PIANO 2

36

MELODY

ALTO SAX

TENOR SAX

BARITONSAX

TRUMPET

TROMBONE

DRUMS

JAZZ GTR

FINGERDBAS

SYN STR 1

A.PIANO 2

37

MELODY

ALTO SAX

TENOR SAX

BARITONSAX

TRUMPET

TROMBONE

DRUMS

VIBRAPHONE

JAZZ GTR

FINGERDBAS

CHOIR AAHS

SYN STR 1

A.PIANO 2

38

MELODY

ALTO SAX

TENOR SAX

BARITONSAX

TRUMPET

TROMBONE

DRUMS

VIBRAPHONE

JAZZ GTR

FINGERDBAS

CHOIR AAHS

SYN STR 1

A.PIANO 2

39

MELODY

ALTO SAX

TENOR SAX

BARITONSAX

TRUMPET

TROMBONE

DRUMS

VIBRAPHONE

JAZZ GTR

FINGERDBAS

CHOIR AAHS

SYN STR 1

A.PIANO 2

40

MELODY

TENOR SAX

BARITONSAX

TROMBONE

DRUMS

VIBRAPHONE

JAZZ GTR

FINGERDBAS

CHOIR AAHS

SYN STR 1

A.PIANO 2

6 3 6 3

41

MELODY

ALTO SAX

TENOR SAX

BARITONSAX

TRUMPET

TROMBONE

DRUMS

VIBRAPHONE

JAZZ GTR

FINGERDBAS

CHOIR AAHS

SYN STR 1

A.PIANO 2

42

MELODY

ALTO SAX

TENOR SAX

BARITONSAX

TRUMPET

TROMBONE

DRUMS

VIBRAPHONE

JAZZ GTR

FINGERDBAS

CHOIR AAHS

SYN STR 1

A.PIANO 2

43

MELODY

ALTO SAX

TENOR SAX

BARITONSAX

TRUMPET

TROMBONE

DRUMS

VIBRAPHONE

JAZZ GTR

FINGERDBAS

CHOIR AAHS

SYN STR 1

A.PIANO 2

44

MELODY

ALTO SAX

TENOR SAX

BARITONSAX

TRUMPET

TROMBONE

DRUMS

VIBRAPHONE

JAZZ GTR

FINGERDBAS

CHOIR AAHS

SYN STR 1

A.PIANO 2

45

MELODY

ALTO SAX

TENOR SAX

BARITONSAX

TRUMPET

TROMBONE

DRUMS

JAZZ GTR

FINGERDBAS

SYN STR 1

A.PIANO 2

46

MELODY

ALTO SAX

TENOR SAX

BARITONSAX

TRUMPET

TROMBONE

DRUMS

JAZZ GTR

FINGERDBAS

SYN STR 1

A.PIANO 2

47

MELODY

ALTO SAX

TENOR SAX

BARITONSAX

TRUMPET

TROMBONE

DRUMS

JAZZ GTR

FINGERDBAS

SYN STR 1

A.PIANO 2

48

MELODY

ALTO SAX

TENOR SAX

BARITONSAX

TRUMPET

TROMBONE

DRUMS

JAZZ GTR

FINGERDBAS

SYN STR 1

A.PIANO 2

49

MELODY

ALTO SAX

TENOR SAX

BARITONSAX

TRUMPET

TROMBONE

DRUMS

JAZZ GTR

FINGERDBAS

SYN STR 1

A.PIANO 2

50

MELODY

ALTO SAX

TENOR SAX

BARITONSAX

TRUMPET

TROMBONE

DRUMS

JAZZ GTR

FINGERDBAS

SYN STR 1

A.PIANO 2

51

MELODY

ALTO SAX

TENOR SAX

BARITONSAX

TRUMPET

TROMBONE

DRUMS

JAZZ GTR

FINGERDBAS

SYN STR 1

A.PIANO 2

52

MELODY

ALTO SAX

TENOR SAX

BARITONSAX

TRUMPET

TROMBONE

DRUMS

VIBRAPHONE

JAZZ GTR

FINGERDBAS

SYN STR 1

A.PIANO 2

53

ALTO SAX

TENOR SAX

BARITONSAX

TRUMPET

TROMBONE

DRUMS

VIBRAPHONE

JAZZ GTR

FINGERDBAS

SYN STR 1

A.PIANO 2

54

ALTO SAX

TENOR SAX

BARITONSAX

TRUMPET

TROMBONE

DRUMS

VIBRAPHONE

JAZZ GTR

FINGERDBAS

SYN STR 1

A.PIANO 2

Detailed description of the musical score: The score is for a jazz ensemble. It begins at measure 54. The Alto Sax, Trumpet, and Vibraphone parts feature a melodic line with a triplet of eighth notes. The Tenor Sax and Baritone Sax parts play a steady eighth-note accompaniment. The Trombone part follows the melodic line of the Alto Sax and Trumpet. The Drums part features a complex rhythmic pattern with sixteenth notes and rests, marked with a '6' indicating a sixteenth-note group. The Jazz Guitar part plays a series of chords, and the Finger Bass part plays a simple bass line. The Synthesizer 1 part plays a sustained chord. The A. Piano 2 part plays a complex accompaniment with chords and moving lines.

55

ALTO SAX

TENOR SAX

BARITONSAX

TRUMPET

TROMBONE

DRUMS

VIBRAPHONE

JAZZ GTR

FINGERDBAS

SYN STR 1

A.PIANO 2

56

ALTO SAX

TENOR SAX

BARITONSAX

TRUMPET

TROMBONE

DRUMS

VIBRAPHONE

JAZZ GTR

FINGERDBAS

SYN STR 1

A.PIANO 2

57

ALTO SAX

TENOR SAX

BARITONSAX

TRUMPET

TROMBONE

DRUMS

VIBRAPHONE

JAZZ GTR

FINGERDBAS

SYN STR 1

A.PIANO 2

58

ALTO SAX

TENOR SAX

BARITONSAX

TRUMPET

TROMBONE

DRUMS

VIBRAPHONE

JAZZ GTR

FINGERDBAS

SYN STR 1

A.PIANO 2

59

ALTO SAX

TENOR SAX

BARITONSAX

TRUMPET

TROMBONE

DRUMS

VIBRAPHONE

JAZZ GTR

FINGERDBAS

SYN STR 1

A.PIANO 2

60

MELODY

ALTO SAX

TENOR SAX

BARITONSAX

TRUMPET

TROMBONE

DRUMS

VIBRAPHONE

JAZZ GTR

FINGERDBAS

SYN STR 1

A.PIANO 2

61

MELODY

ALTO SAX

TENOR SAX

BARITONSAX

TRUMPET

TROMBONE

DRUMS

JAZZ GTR

FINGERDBAS

SYN STR 1

A.PIANO 2

62

MELODY

ALTO SAX

TENOR SAX

BARITONSAX

TRUMPET

TROMBONE

DRUMS

JAZZ GTR

FINGERDBAS

SYN STR 1

A.PIANO 2

63

MELODY

ALTO SAX

TENOR SAX

BARITONSAX

TRUMPET

TROMBONE

DRUMS

JAZZ GTR

FINGERDBAS

SYN STR 1

A.PIANO 2

64

MELODY

ALTO SAX

TENOR SAX

BARITONSAX

TRUMPET

TROMBONE

DRUMS

JAZZ GTR

FINGERDBAS

SYN STR 1

A.PIANO 2

65

MELODY

ALTO SAX

TENOR SAX

BARITONSAX

TRUMPET

TROMBONE

DRUMS

JAZZ GTR

FINGERDBAS

SYN STR 1

A.PIANO 2

66

MELODY

ALTO SAX

TENOR SAX

BARITONSAX

TRUMPET

TROMBONE

DRUMS

JAZZ GTR

FINGERDBAS

SYN STR 1

A.PIANO 2

67

MELODY

ALTO SAX

TENOR SAX

BARITONSAX

TRUMPET

TROMBONE

DRUMS

JAZZ GTR

FINGERDBAS

SYN STR 1

A.PIANO 2

68

MELODY

ALTO SAX

TENOR SAX

BARITONSAX

TRUMPET

TROMBONE

DRUMS

JAZZ GTR

FINGERDBAS

SYN STR 1

A.PIANO 2

3

3

6

6

3

3

69

MELODY

ALTO SAX

TENOR SAX

BARITONSAX

TRUMPET

TROMBONE

DRUMS

VIBRAPHONE

JAZZ GTR

FINGERDBAS

CHOIR AAHS

SYN STR 1

A.PIANO 2

70

MELODY

ALTO SAX

TENOR SAX

BARITONSAX

TRUMPET

TROMBONE

DRUMS

VIBRAPHONE

JAZZ GTR

FINGERDBAS

CHOIR AAHS

SYN STR 1

A.PIANO 2

71

MELODY

ALTO SAX

TENOR SAX

BARITONSAX

TRUMPET

TROMBONE

DRUMS

VIBRAPHONE

JAZZ GTR

FINGERDBAS

CHOIR AAHS

SYN STR 1

A.PIANO 2

72

MELODY

TENOR SAX

BARITONSAX

TROMBONE

DRUMS

VIBRAPHONE

JAZZ GTR

FINGERDBAS

CHOIR AAHS

SYN STR 1

A.PIANO 2

73

MELODY

ALTO SAX

TENOR SAX

BARITONSAX

TRUMPET

TROMBONE

DRUMS

VIBRAPHONE

JAZZ GTR

FINGERDBAS

CHOIR AAHS

SYN STR 1

A.PIANO 2

74

MELODY

ALTO SAX

TENOR SAX

BARITONSAX

TRUMPET

TROMBONE

DRUMS

VIBRAPHONE

JAZZ GTR

FINGERDBAS

CHOIR AAHS

SYN STR 1

A.PIANO 2

75

MELODY

ALTO SAX

TENOR SAX

BARITONSAX

TRUMPET

TROMBONE

DRUMS

VIBRAPHONE

JAZZ GTR

FINGERDBAS

CHOIR AAHS

SYN STR 1

A.PIANO 2

76

MELODY

ALTO SAX

TENOR SAX

BARITONSAX

TRUMPET

TROMBONE

DRUMS

VIBRAPHONE

JAZZ GTR

FINGERDBAS

CHOIR AAHS

SYN STR 1

A.PIANO 2

77

MELODY

ALTO SAX

TENOR SAX

BARITONSAX

TRUMPET

TROMBONE

DRUMS

JAZZ GTR

FINGERDBAS

SYN STR 1

A.PIANO 2

78

MELODY

ALTO SAX

TENOR SAX

BARITONSAX

TRUMPET

TROMBONE

DRUMS

JAZZ GTR

FINGERDBAS

SYN STR 1

A.PIANO 2

Detailed description of the musical score: The score is for a jazz ensemble. The MELODY part is in treble clef with a key signature of one sharp (F#) and a 4/4 time signature. It features a melodic line with eighth and quarter notes. The ALTO SAX, TENOR SAX, and BARITONSAX parts are also in treble clef with a key signature of one sharp. The ALTO SAX part has a triplet of eighth notes. The TENOR SAX part has a rhythmic pattern of eighth notes with slurs. The BARITONSAX part has a similar rhythmic pattern. The TRUMPET part is in treble clef with a key signature of one sharp, featuring a melodic line with eighth notes. The TROMBONE part is in bass clef with a key signature of one sharp, featuring a melodic line with eighth notes and a triplet. The DRUMS part is in common time, featuring a rhythmic pattern of eighth notes and rests. The JAZZ GTR part is in treble clef with a key signature of one sharp, featuring a rhythmic pattern of eighth notes and rests. The FINGERDBAS part is in bass clef with a key signature of one sharp, featuring a rhythmic pattern of eighth notes and rests. The SYN STR 1 part is in treble clef with a key signature of one sharp, featuring a sustained chord. The A.PIANO 2 part is in treble clef with a key signature of one sharp, featuring a rhythmic pattern of eighth notes and rests.

79

MELODY

ALTO SAX

TENOR SAX

BARITONSAX

TRUMPET

TROMBONE

DRUMS

JAZZ GTR

FINGERDBAS

SYN STR 1

A.PIANO 2

80

MELODY

ALTO SAX

TENOR SAX

BARITONSAX

TRUMPET

TROMBONE

DRUMS

JAZZ GTR

FINGERDBAS

SYN STR 1

A.PIANO 2

81

MELODY

ALTO SAX

TENOR SAX

BARITONSAX

TRUMPET

TROMBONE

DRUMS

JAZZ GTR

FINGERDBAS

SYN STR 1

A.PIANO 2

82

MELODY

ALTO SAX

TENOR SAX

BARITONSAX

TRUMPET

TROMBONE

DRUMS

JAZZ GTR

FINGERDBAS

SYN STR 1

A.PIANO 2

83

MELODY

ALTO SAX

TENOR SAX

BARITONSAX

TRUMPET

TROMBONE

DRUMS

JAZZ GTR

FINGERDBAS

SYN STR 1

A.PIANO 2

84

MELODY

ALTO SAX

TENOR SAX

BARITONSAX

TRUMPET

TROMBONE

DRUMS

VIBRAPHONE

JAZZ GTR

FINGERDBAS

SYN STR 1

A.PIANO 2

85

ALTO SAX

TENOR SAX

BARITONSAX

TRUMPET

TROMBONE

DRUMS

VIBRAPHONE

JAZZ GTR

FINGERDBAS

SYN STR 1

A.PIANO 2

86

ALTO SAX

TENOR SAX

BARITONSAX

TRUMPET

TROMBONE

DRUMS

VIBRAPHONE

JAZZ GTR

FINGERDBAS

SYN STR 1

A.PIANO 2

87

ALTO SAX

TENOR SAX

BARITONSAX

TRUMPET

TROMBONE

DRUMS

VIBRAPHONE

JAZZ GTR

FINGERDBAS

SYN STR 1

A.PIANO 2

Detailed description of the musical score: The score is for measures 87-90. The Alto Sax, Trumpet, and Vibraphone parts feature a melodic line with a triplet of eighth notes in measures 87 and 89. The Tenor Sax and Trombone parts play a steady eighth-note accompaniment. The Baritone Sax part consists of a simple eighth-note bass line. The Drums part shows a consistent rhythmic pattern with sixteenth-note hi-hat work and eighth-note bass drum. The Jazz Guitar part provides harmonic support with chords and single notes. The Finger Bass part plays a simple eighth-note bass line. The Synthesizer and Piano parts are mostly silent, with the piano part showing some chordal accompaniment in the final measure.

88

ALTO SAX

TENOR SAX

BARITONSAX

TRUMPET

TROMBONE

DRUMS

VIBRAPHONE

JAZZ GTR

FINGERDBAS

SYN STR 1

A.PIANO 2

89

ALTO SAX

TENOR SAX

BARITONSAX

TRUMPET

TROMBONE

DRUMS

VIBRAPHONE

JAZZ GTR

FINGERDBAS

SYN STR 1

A.PIANO 2

90

ALTO SAX

TENOR SAX

BARITONSAX

TRUMPET

TROMBONE

DRUMS

VIBRAPHONE

JAZZ GTR

FINGERDBAS

SYN STR 1

A.PIANO 2

91

ALTO SAX

TENOR SAX

BARITONSAX

TRUMPET

TROMBONE

DRUMS

VIBRAPHONE

JAZZ GTR

FINGERDBAS

SYN STR 1

A.PIANO 2

92

ALTO SAX

TENOR SAX

BARITONSAX

TRUMPET

TROMBONE

DRUMS

VIBRAPHONE

JAZZ GTR

FINGERDBAS

SYN STR 1

A.PIANO 2

Detailed description of the musical score: The score is for page 89, starting at measure 92. It features ten staves. The Alto Sax, Trumpet, and Vibraphone parts play a triplet of eighth notes (F#, G, A) in the right hand. The Tenor Sax, Baritone Sax, and Trombone parts play a similar triplet in the left hand. The Drums part has a sixteenth-note pattern with a '6' marking. The Jazz Guitar part has a chordal accompaniment. The Finger Bass part has a simple bass line. The Synthesizer 1 part has a sustained chord. The Piano 2 part has a crescendo.

93

ALTO SAX

TENOR SAX

BARITONSAX

TRUMPET

TROMBONE

DRUMS

VIBRAPHONE

JAZZ GTR

FINGERDBAS

SYN STR 1

A.PIANO 2

94

MELODY

ALTO SAX

TENOR SAX

BARITONSAX

TRUMPET

TROMBONE

DRUMS

VIBRAPHONE

JAZZ GTR

FINGERDBAS

SYN STR 1

A.PIANO 2

95

MELODY

ALTO SAX

TENOR SAX

BARITONSAX

TRUMPET

TROMBONE

DRUMS

VIBRAPHONE

JAZZ GTR

FINGERDBAS

SYN STR 1

A.PIANO 2

96

MELODY

ALTO SAX

TENOR SAX

BARITONSAX

TRUMPET

TROMBONE

DRUMS

VIBRAPHONE

JAZZ GTR

FINGERDBAS

SYN STR 1

A.PIANO 2

97

ALTO SAX

TENOR SAX

BARITONSAX

TRUMPET

TROMBONE

DRUMS

VIBRAPHONE

JAZZ GTR

FINGERDBAS

SYN STR 1

A.PIANO 2

98

ALTO SAX

TENOR SAX

BARITONSAX

TRUMPET

TROMBONE

DRUMS

VIBRAPHONE

JAZZ GTR

FINGERDBAS

SYN STR 1

A.PIANO 2

99

ALTO SAX

TENOR SAX

BARITONSAX

TRUMPET

TROMBONE

DRUMS

VIBRAPHONE

JAZZ GTR

FINGERDBAS

SYN STR 1

A.PIANO 2

Chris Andrews - Pretty Belinda 1

MELODY

♩ = 128,000000

10

14

17

20

23

26

29

32

35

38

V.S.

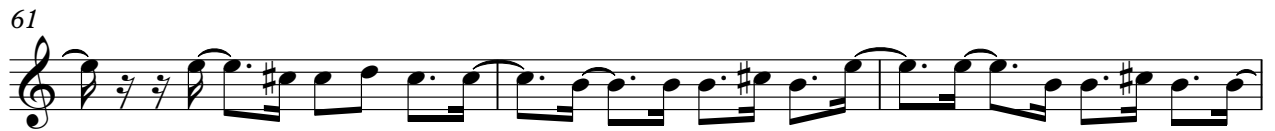

MELODY

80

A single musical staff in treble clef containing measure 80. The melody consists of eighth and quarter notes with various accidentals (sharps and naturals) and rests.

83

A single musical staff in treble clef containing measure 83. The melody includes a triplet of eighth notes and a long horizontal bar representing a sustained note or a specific guitar technique.

94

A single musical staff in treble clef containing measure 94. The melody features a triplet of eighth notes and a long horizontal bar at the end of the measure.

Chris Andrews - Pretty Belinda 1

ALTO SAX

$\text{♩} = 128,000000$

2

6

8

10

13

18

22

27

31

36

ALTO SAX

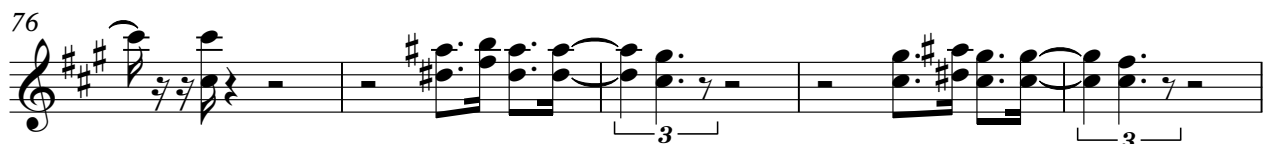
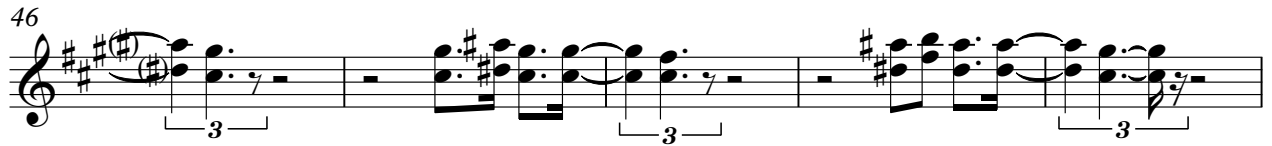
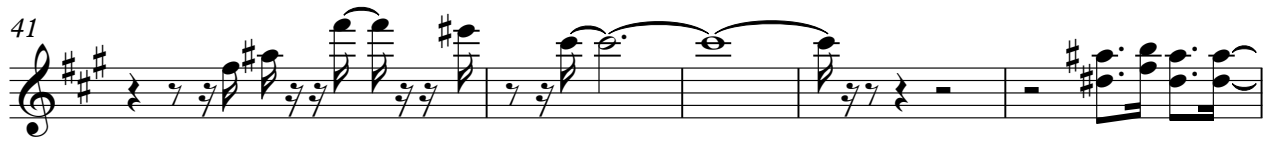

81

85

87

89

91

93

95

97

99

TENOR SAX

Chris Andrews - Pretty Belinda 1

♩ = 128,000000

2

6

9

12

15

18

21

24

27

30

V.S.

33

36

39

42

45

48

51

54

57

60

TENOR SAX

63

66

69

72

75

78

81

84

87

90

V.S.

TENOR SAX

93

96

99

BARITONSAX

Chris Andrews - Pretty Belinda 1

♩ = 128,000000

2

7

10

13

16

19

22

25

28

31

V.S.

34

37

40

43

46

49

52

55

58

61

64

67

70

73

76

79

82

85

88

91

V.S.

BARITONSAX

94

97

99

Chris Andrews - Pretty Belinda 1

TRUMPET

♩ = 128,000000

2

6

8

10

13

17

21

25

29

33

V.S.

37

41

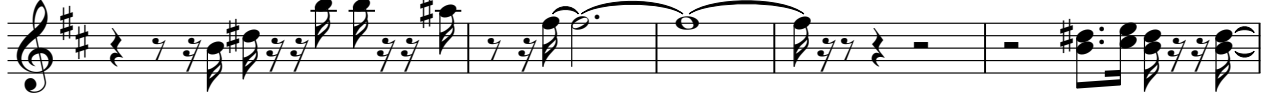

46

50

53

55

57

59

62

66

TRUMPET

V.S.

4

TRUMPET

98

99

TROMBONE

Chris Andrews - Pretty Belinda 1

♩ = 128,000000

2

6

8

10

13

18

23

28

33

38

V.S.

TROMBONE

44

49

53

55

57

59

63

68

73

78

83

86

88

90

92

94

96

98

Chris Andrews - Pretty Belinda 1

DRUMS

♩ = 128,000000

2

6

8

10

12

14

16

18

20

22

V.S.

DRUMS

DRUMS

V.S.

DRUMS

64

66

68

70

72

74

76

78

80

82

DRUMS

84

86

88

90

92

94

96

98

99

VIBRAPHONE

Chris Andrews - Pretty Belinda 1

♩ = 128,000000

VIBRAPHONE

52

54

56

58

61

71

74

84

86

88

VIBRAPHONE

90

92

94

96

98

99

♩ = 128,000000

3

7

10

13

16

19

22

25

28

31

34

37

40

43

46

49

52

55

58

61

64

67

70

73

76

79

82

85

88

91

94

97

99

♩ = 128,000000

2

7

11

15

19

23

27

31

35

39

83

87

91

95

98

CHOIR AAHS

Chris Andrews - Pretty Belinda 1

♩ = 128,000000

35

42

24

72

25

Chris Andrews - Pretty Belinda 1

SYN STR 1

♩ = 128,000000

3

12

21

30

39

48

57

66

75

84

V.S.

2

SYN STR 1

93

98

Chris Andrews - Pretty Belinda 1

A.PIANO 2

♩ = 128,000000

3

7

10

12

15

18

20

23

26

28

V.S.

V.S.

84

87

90

92

95

98
