

Chris Andrews - Pretty Belinda 2

♩ = 148,001968

Saxophon

Trompete

Bass Dru
Bass Drum

Snare

HiHat

Bass

Chor

Nachschl
Nachschla

♩ = 148,001968

Fl,,che

Gesang/P
Gesang/Pi

8

13

18

Saxophon

Trompete

Bass Dru

Snare

HiHat

Bass

Nachschl

Fl.,che

Gesang/P

23

Saxophon

Trompete

Bass Dru

Snare

HiHat

Bass

Nachschl

Fl.,che

Gesang/P

28

Saxophon

Trompete

Bass Dru

Snare

HiHat

Bass

Nachschl

Fl.,che

Gesang/P

33

Saxophon

Trompete

Bass Dru

Snare

HiHat

Bass

Nachschl

Fl.,che

Gesang/P

38

Saxophon

Trompete

Bass Dru

Snare

HiHat

Bass

Nachschl

Fl.,che

Gesang/P

43

Saxophon

Trompete

Bass Dru

Snare

HiHat

Bass

Nachschl

Fl.,che

Gesang/P

48

Saxophon

Trompete

Bass Dru

Snare

HiHat

Bass

Nachschl

Fl.,che

Gesang/P

53

Saxophon

Bass Dru

Snare

HiHat

Bass

Chor

Nachschl

Fl.,che

Gesang/P

58

Saxophon

Trompete

Bass Dru

Snare

HiHat

Bass

Chor

Nachschl

Fl.,che

Gesang/P

63

Saxophon

Trompete

Bass Dru

Snare

HiHat

Bass

Chor

Nachschl

Fl.,che

Gesang/P

68

Saxophon

Trompete

Bass Dru

Snare

HiHat

Bass

Chor

Nachschl.

Fl.,che

Gesang/P

73

Saxophon

Trompete

Bass Dru

Snare

HiHat

Bass

Nachschl

Fl.,che

Gesang/P

78

Saxophon

Trompete

Bass Dru

Snare

HiHat

Bass

Nachschl

Fl.,che

Gesang/P

83

Saxophon

Trompete

Bass Dru

Snare

HiHat

Bass

Nachschl

Fl.,che

Gesang/P

88

Saxophon

Trompete

Bass Dru

Snare

HiHat

Bass

Nachschl

Fl.,che

93

98

103

Saxophon

Trompete

Bass Dru

Snare

HiHat

Bass

Nachschl

Fl.,che

Gesang/P

108

Saxophon

Trompete

Bass Dru

Snare

HiHat

Bass

Nachschl

Fl.,che

Gesang/P

113

Saxophon

Trompete

Bass Dru

Snare

HiHat

Bass

Chor

Nachschl

Fl.,che

Gesang/P

118

Saxophon

Bass Dru

Snare

HiHat

Bass

Chor

Nachschl

Fl.,che

Gesang/P

123

Saxophon

Trompete

Bass Dru

Snare

HiHat

Bass

Chor

Nachschl

Fl.,che

Gesang/P

128

Saxophon

Trompete

Bass Dru

Snare

HiHat

Bass

Chor

Nachschl

Fl.,che

Gesang/P

133

Saxophon

Trompete

Bass Dru

Snare

HiHat

Bass

Nachschl

Fl.,che

Gesang/P

138

Saxophon

Trompete

Bass Dru

Snare

HiHat

Bass

Nachschl

Fl.,che

Gesang/P

143

Saxophon

Trompete

Bass Dru

Snare

HiHat

Bass

Nachschl

Fl.,che

Gesang/P

148

Saxophon

Trompete

Bass Dru

Snare

HiHat

Bass

Nachschl

Fl.,che

Gesang/P

153

Saxophon

Trompete

Bass Dru

Snare

HiHat

Bass

Nachschl

Fl.,che

158

Saxophon

Trompete

Bass Dru

Snare

HiHat

Bass

Nachschl

Fl.,che

163

Saxophon

Trompete

Bass Dru

Snare

HiHat

Bass

Nachschl

Fl.,che

167

Saxophon

Trompete

Bass Dru

Snare

HiHat

Bass

Nachschl

Fl.,che

171

Saxophon

Trompete

Bass Dru

Snare

HiHat

Bass

Nachschl

Fl.,che

175

Saxophon

Trompete

Bass Dru

Snare

HiHat

Bass

Nachschl

Fl.,che

178

Saxophon

Trompete

Bass Dru

Snare

HiHat

Bass

Nachschl.

Fl.,che

Chris Andrews - Pretty Belinda 2

Saxophon

♩ = 148,001968

Saxophon

4

11

18

25

32

39

46

53

60

67

V.S.

74

81

88

95

102

109

116

123

130

137

144

151

158

165

172

177

Chris Andrews - Pretty Belinda 2

Trompete

♩ = 148,001968

Trompete

83

88

93

98

105

115

130

141

149

154

Trompète

159

163

168

173

177

Chris Andrews - Pretty Belinda 2

Bass Dru

♩ = 148,001968
Bass Drum
Bass Dru5

15

26

37

48

59

70

81

92

103

V.S.

114

125

136

147

158

169

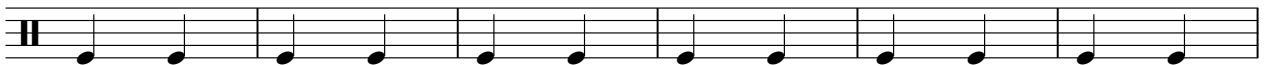

175

Chris Andrews - Pretty Belinda 2

Snare

♩ = 148,001968

Snare 5

15

26

37

48

59

70

81

92

103

V.S.

114

125

136

147

158

169

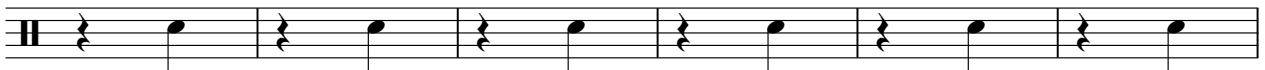

175

Chris Andrews - Pretty Belinda 2

HiHat

♩ = 148,001968

HiHat

5

12

20

28

36

44

52

60

68

76

V.S.

84

92

100

108

116

124

132

140

148

156

164

172

177

Chris Andrews - Pretty Belinda 2

Bass

♩ = 148,001968

Bass

5

12

22

30

40

49

58

68

76

86

V.S.

94

104

113

122

132

140

150

158

168

174

Chris Andrews - Pretty Belinda 2

Chor

♩ = 148,001968
Chor 52

60

69 48

124

130 49

Chris Andrews - Pretty Belinda 2

Nachschl

♩ = 148,001968

Nachschl
Nachschla

5

10

16

22

27

33

39

44

V.S.

92

98

103

108

114

119

124

130

177

Chris Andrews - Pretty Belinda 2

Fl.,che

♩ = 148,001968

Fl.,che

5

16

28

40

52

64

76

88

100

112

V.S.

124

136

148

160

172

Chris Andrews - Pretty Belinda 2

Gesang/P

♩ = 148,001968

Gesang/P

Gesang/Pi

20

26

33

40

47

53

59

65

71

78

V.S.

