

Chris Andrews - Yesterday Man 1

♩ = 107,001465

Alto Saxophone

Tenor Saxophone

Baroque Trumpet

Trombone

Tuba

Percussion

Jazz Guitar

Electric Guitar

Fretless Electric Bass

Soprano

Percussive Organ

Tape Sampler Keyboard [Brass]

♩ = 107,001465  
YESTERDA

FX 5 (Brightness)

4

Alto Sax.  
Ten. Sax.  
Bar. Tpt.  
Tbn.  
Tba.  
Perc.  
J. Gtr.  
E. Gtr.  
E. Bass  
Tape Smp. Brs

7

Alto Sax.  
Ten. Sax.  
Perc.  
J. Gtr.  
E. Gtr.  
E. Bass  
Tape Smp. Brs

10

Alto Sax.

Ten. Sax.

Perc.

J. Gtr.

E. Gtr.

E. Bass

Tape Smp. Brs

13

Alto Sax.

Ten. Sax.

Tba.

Perc.

J. Gtr.

E. Gtr.

E. Bass

S.

Perc. Organ

Tape Smp. Brs

16

Alto Sax.

Ten. Sax.

Perc.

J. Gtr.

E. Gtr.

E. Bass

Perc. Organ

19

Alto Sax.

Ten. Sax.

Perc.

J. Gtr.

E. Gtr.

E. Bass

Perc. Organ

22

Alto Sax.

Ten. Sax.

Bar. Tpt.

Tbn.

Tba.

Perc.

J. Gtr.

E. Gtr.

E. Bass

S.

Perc. Organ

Tape Smp. Brs

25

Alto Sax.

Ten. Sax.

Bar. Tpt.

Tbn.

Tba.

Perc.

J. Gtr.

E. Gtr.

E. Bass

S.

Perc. Organ

Tape Smp. Brs

28

Alto Sax.  
Ten. Sax.  
Bar. Tpt.  
Tbn.  
Tba.  
Perc.  
J. Gtr.  
E. Gtr.  
E. Bass  
Tape Smp. Brs

31

Alto Sax.  
Ten. Sax.  
Perc.  
J. Gtr.  
E. Gtr.  
E. Bass  
Tape Smp. Brs

34

Alto Sax.

Ten. Sax.

Perc.

J. Gtr.

E. Gtr.

E. Bass

Tape Smp. Brs

37

Alto Sax.

Ten. Sax.

Bar. Tpt.

Tba.

Perc.

J. Gtr.

E. Gtr.

E. Bass

S.

Perc. Organ

Tape Smp. Brs

FX 5

40

Alto Sax.

Ten. Sax.

Bar. Tpt.

Tba.

Perc.

J. Gtr.

E. Gtr.

E. Bass

Perc. Organ

Tape Smp. Brs

FX 5

43

Alto Sax.

Ten. Sax.

Bar. Tpt.

Tba.

Perc.

J. Gtr.

E. Gtr.

E. Bass

Perc. Organ

Tape Smp. Brs

FX 5

46

Alto Sax.

Ten. Sax.

Bar. Tpt.

Tbn.

Tba.

Perc.

J. Gtr.

E. Gtr.

E. Bass

S.

Perc. Organ

Tape Smp. Brs

FX 5

49

Alto Sax.

Ten. Sax.

Bar. Tpt.

Tbn.

Tba.

Perc.

J. Gtr.

E. Gtr.

E. Bass

S.

Perc. Organ

Tape Smp. Brs

Detailed description of the musical score: The score is for measures 49, 50, and 51. The Alto Sax and Tenor Sax parts play a melodic line starting with a quarter rest in measure 49, followed by eighth and quarter notes. The Baritone Trumpet, Trombone, and Tuba parts provide harmonic support with chords and rhythmic patterns. The Percussion part features a complex rhythmic pattern with triplets and a triplet of eighth notes in measure 50. The Jazz Guitar part has a melodic line with a triplet in measure 50. The Electric Guitar part plays a rhythmic accompaniment with chords. The Electric Bass part has a steady eighth-note bass line. The Saxophone part has a melodic line with a triplet in measure 50. The Percussion Organ part has a rhythmic accompaniment with chords. The Tape Samples part has a rhythmic accompaniment with chords.

52

Alto Sax.

Ten. Sax.

Bar. Tpt.

Tbn.

Tba.

Perc.

J. Gtr.

E. Gtr.

E. Bass

Tape Smp. Brs

55

Alto Sax.

Ten. Sax.

Perc.

J. Gtr.

E. Gtr.

E. Bass

Tape Smp. Brs

58

Alto Sax.

Ten. Sax.

Perc.

J. Gtr.

E. Gtr.

E. Bass

Tape Smp. Brs

61

Alto Sax.

Ten. Sax.

Tba.

Perc.

J. Gtr.

E. Gtr.

E. Bass

S.

Tape Smp. Brs

64

Alto Sax.  
Ten. Sax.  
Tba.  
Perc.  
J. Gtr.  
E. Gtr.  
E. Bass  
S.  
Tape Smp. Brs

66

Alto Sax.  
Ten. Sax.  
Tba.  
Perc.  
J. Gtr.  
E. Gtr.  
E. Bass  
S.  
Tape Smp. Brs

69

Alto Sax.  
Ten. Sax.  
Tba.  
Perc.  
J. Gtr.  
E. Gtr.  
E. Bass  
S.  
Tape Smp. Brs

72

Alto Sax.  
Ten. Sax.  
Tba.  
Perc.  
J. Gtr.  
E. Gtr.  
E. Bass  
S.  
Perc. Organ  
Tape Smp. Brs  
FX 5

Alto Saxophone

Chris Andrews - Yesterday Man 1

♩ = 107,001465

4

8

12

17

22

27

30

34

39

V.S.

Alto Saxophone

44

48

51

54

58

63

67

71

Tenor Saxophone

Chris Andrews - Yesterday Man 1

♩ = 107,001465

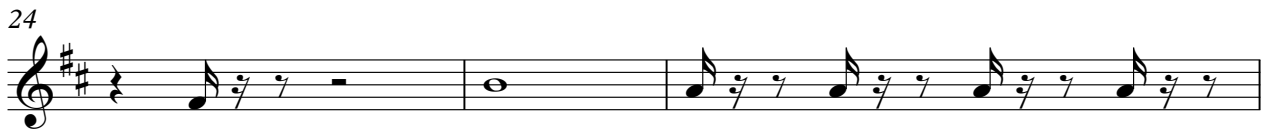

V.S.

45

49

52

57

62

66

70

73

Baroque Trumpet

Chris Andrews - Yesterday Man 1

♩ = 107,001465

5 **17**

26 **10**

39

44

48

51 **23**

Trombone

Chris Andrews - Yesterday Man 1

♩ = 107,001465

Tuba

Chris Andrews - Yesterday Man 1

♩ = 107,001465

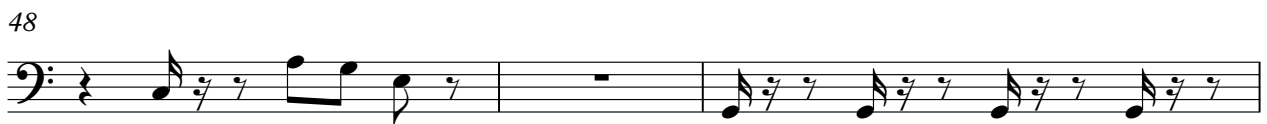
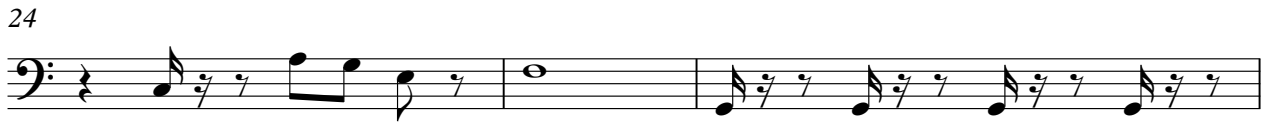

Percussion

Chris Andrews - Yesterday Man 1

♩ = 107,001465

4

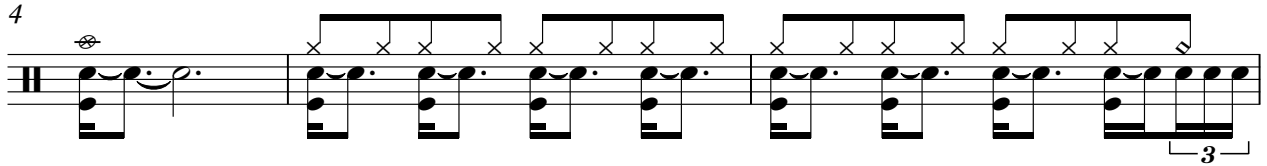

7

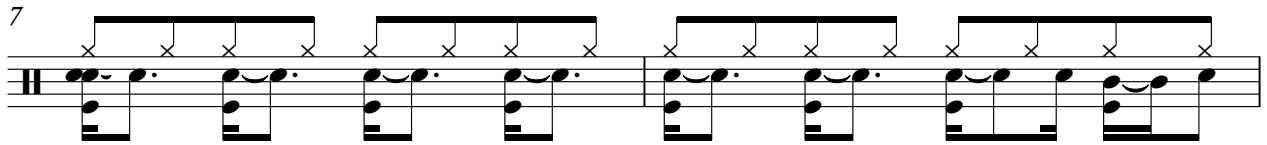

9

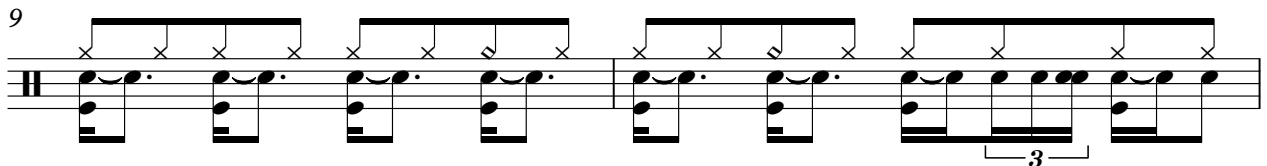

11

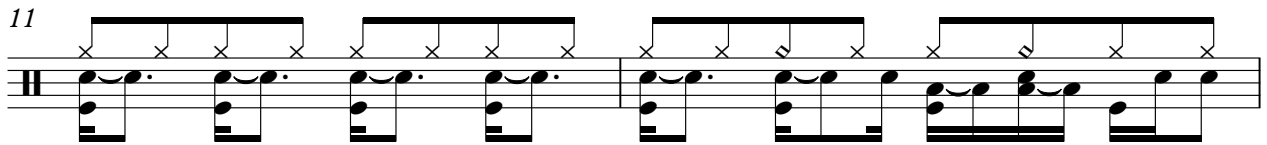

13

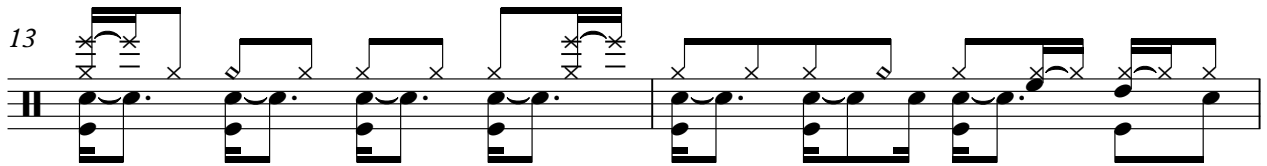

15

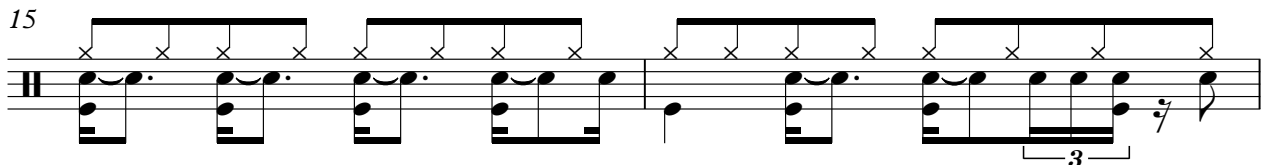

17

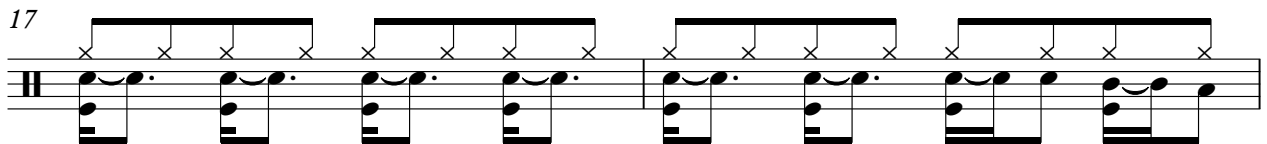

19

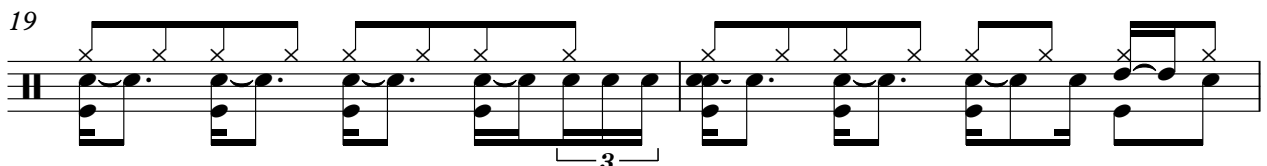

21

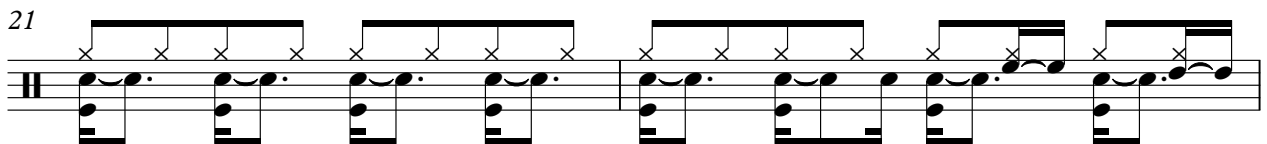

V.S.

2

Percussion

23

25

27

30

32

34

36

38

40

42

Percussion

44

46

48

50

53

55

57

59

61

63

V.S.

4

65

Percussion

67

69

71

73

♩ = 107,001465

3

8

12

17

21

25

30

35

40

44

♩ = 107,001465

4

7

10

13

16

19

22

25

2

Electric Guitar

29

32

35

38

41

44

47

50

55

58

Electric Guitar

61

64

67

70

72

♩ = 107,001465

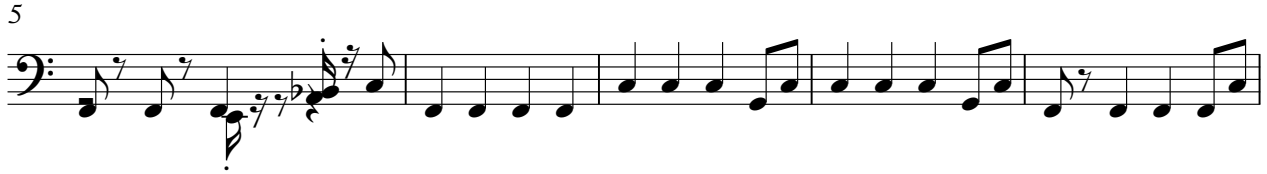

2

Fretless Electric Bass

49

53

58

63

67

71

# Chris Andrews - Yesterday Man 1

Soprano

♩ = 107,001465

12 8

23 11

37 8

48 10

61

64

67

70

72 2

Percussive Organ

Chris Andrews - Yesterday Man 1

♩ = 107,001465

**14**

14

18

18

23

23

28

**11**

**11**

11

11

42

42

45

45

2

# Percussive Organ

49

52

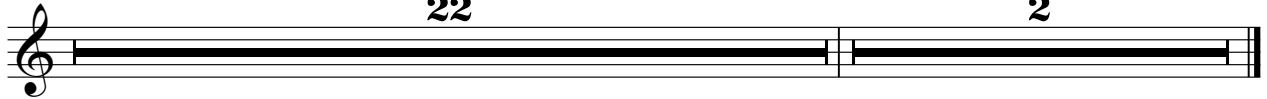

Tape Sampler Keyboard [Brass] Chris Andrews - Yesterday Man 1

♩ = 107,001465

6

11

7

22

27

31

36

41

3

V.S.

♩ = 107,001465  
YESTERDA **38**

42

46

**27** **2**
