

Chris Andrews - Yesterday Man 3

♩ = 120,000000

Sax

Trumpet

Drums

Piano

E-Guitar

Bass

Fl.,che

♩ = 120,000000

Melody

6

10

14

18

21

Sax

Drums

Piano

E-Guitar

Bass

Fl.,che

Melody

24

Sax

Trumpet

Drums

Piano

E-Guitar

Bass

Fl.,che

Melody

27

Sax

Trumpet

Drums

Piano

E-Guitar

Bass

Fl.,che

Melody

30

Sax

Trumpet

Drums

Piano

E-Guitar

Bass

Fl.,che

Melody

34

Sax

Trumpet

Drums

Piano

E-Guitar

Bass

Fl.,che

Melody

38

Sax

Trumpet

Drums

Piano

E-Guitar

Bass

Fl.,che

Melody

42

Sax
Drums
Piano
E-Guitar
Bass
Fl.,che
Melody

45

Sax
Drums
Piano
E-Guitar
Bass
Fl.,che
Melody

48

Sax
Trumpet
Drums
Piano
E-Guitar
Bass
Fl.,che
Melody

51

Sax
Trumpet
Drums
Piano
E-Guitar
Bass
Fl.,che
Melody

54

Sax
Trumpet
Drums
Piano
E-Guitar
Bass
Fl.,che
Melody

58

Sax
Trumpet
Drums
Piano
E-Guitar
Bass
Fl.,che
Melody

61

Sax

Trumpet

Drums

Piano

E-Guitar

Bass

Fl.,che

Melody

64

Sax

Trumpet

Drums

Piano

E-Guitar

Bass

Fl.,che

68

Sax
Trumpet
Drums
Piano
E-Guitar
Bass
Fl.,che

71

Sax
Trumpet
Drums
Piano
E-Guitar
Bass
Fl.,che
Melody

Chris Andrews - Yesterday Man 3

Sax

♩ = 120,000000

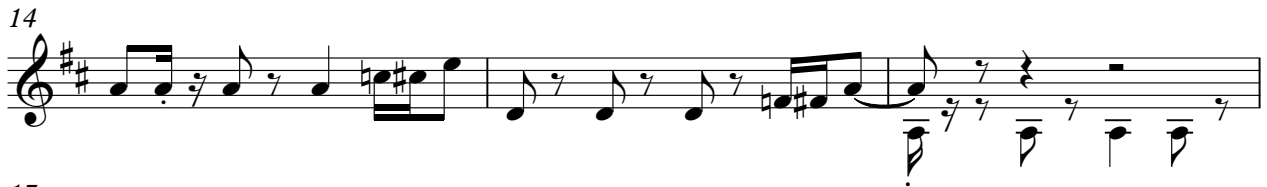
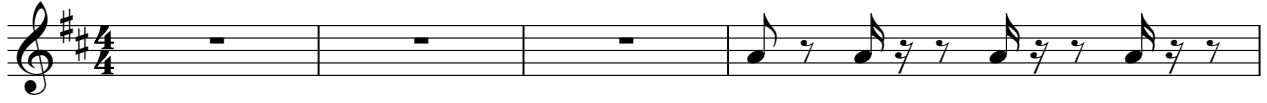

V.S.

32

35

38

41

44

47

50

53

56

60

63

66

69

71

Chris Andrews - Yesterday Man 3

Trumpet

♩ = 120,000000

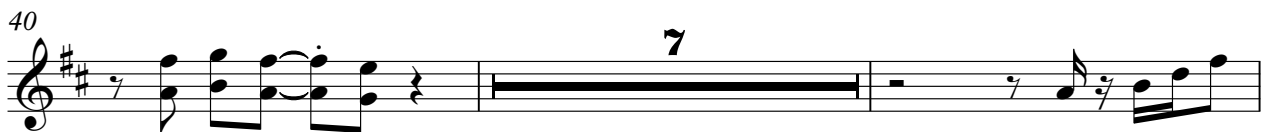
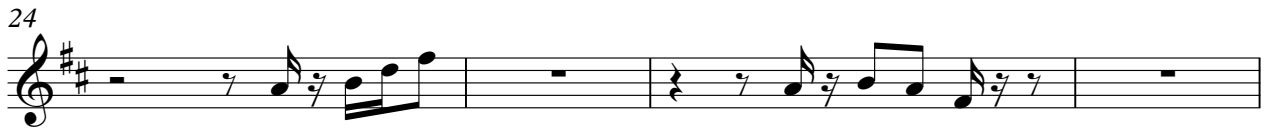
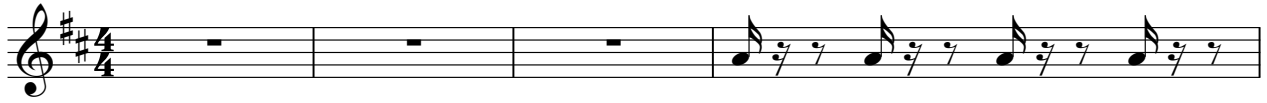

Trumpet

52

55

60

64

68

71

Chris Andrews - Yesterday Man 3

Drums

♩ = 120,000000
Drums 2

7

11

15

19

23

27

31

35

39

V.S.

Drums

43

47

51

55

59

63

67

70

Piano

Chris Andrews - Yesterday Man 3

♩ = 120,000000

V.S.

24

27

29

32

35

38

41

44

47

50

53

56

59

62

4

Piano

65

68

71

♩ = 120,000000

6

9

12

15

18

21

24

27

30

63

66

69

71

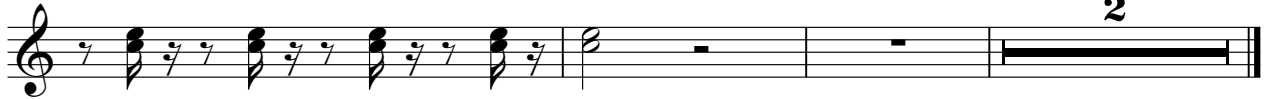

46

50

55

59

63

67

71

Fl.,che

Chris Andrews - Yesterday Man 3

♩ = 120,000000

9

17

24

33

41

V.S.

50

58

66

71

Chris Andrews - Yesterday Man 3

Melody

♩ = 120,000000

3

8

12

17

21

25

30

35

38

