

Chris Barber`s Jazz Band - I Scream You Scream We All Scream

♩ = 194,025940

9

Cl.
Alto Sax.
Bar. Tpt.
Tba.
Perc.
A. Bass
Solo

11

Cl.
Alto Sax.
Bar. Tpt.
Tba.
Perc.
A. Bass
Solo

13

Cl.
Bar. Tpt.
Tba.
Perc.
Ban.
A. Bass
Solo

15

Cl.
Bar. Tpt.
Tba.
Perc.
Ban.
A. Bass
Solo

17

Cl.
Bar. Tpt.
Tba.
Perc.
Ban.
A. Bass
Solo

19

Cl.
Bar. Tpt.
Tba.
Perc.
Ban.
A. Bass
Solo

21

Cl.
Bar. Tpt.
Tba.
Perc.
Ban.
A. Bass
Solo

23

Cl.
Bar. Tpt.
Tba.
Perc.
Ban.
A. Bass
Solo

25

Cl. Bar. Tpt. Tba. Perc. Ban. A. Bass Solo

27

Cl. Bar. Tpt. Tba. Perc. Ban. A. Bass Solo

29

Cl.
Bar. Tpt.
Tba.
Perc.
Ban.
A. Bass
Solo

31

Cl.
Bar. Tpt.
Tba.
Perc.
Ban.
A. Bass
Solo

33

Cl.
Bar. Tpt.
Tba.
Perc.
Ban.
A. Bass
Solo

35

Cl.
Bar. Tpt.
Tba.
Perc.
Ban.
A. Bass
Solo

37

Cl.
Bar. Tpt.
Tba.
Perc.
Ban.
A. Bass
Solo

39

Cl.
Bar. Tpt.
Tba.
Perc.
Ban.
A. Bass
Solo

41

Cl.
Bar. Tpt.
Tba.
Perc.
Ban.
A. Bass
Solo

43

Cl.
Bar. Tpt.
Tba.
Perc.
Ban.
A. Bass
Solo

45

Perc. J. Gtr. Ban. A. Bass Solo

47

Perc. J. Gtr. Ban. A. Bass Solo

49

Perc.

J. Gtr.

Ban.

A. Bass

Solo

51

Perc.

J. Gtr.

Ban.

A. Bass

Solo

53

Perc.

J. Gtr.

Ban.

A. Bass

Solo

55

Perc.

J. Gtr.

Ban.

A. Bass

Solo

57

Perc.

J. Gtr.

Ban.

A. Bass

Solo

59

Perc.

J. Gtr.

Ban.

A. Bass

Solo

61

Perc.

J. Gtr.

Ban.

A. Bass

Solo

63

Perc.

J. Gtr.

Ban.

A. Bass

Solo

65

Perc.

J. Gtr.

Ban.

A. Bass

Solo

67

Perc.

J. Gtr.

Ban.

A. Bass

Solo

69

Perc.

J. Gtr.

Ban.

A. Bass

Solo

72

Perc.

J. Gtr.

Ban.

A. Bass

Solo

74

Perc.

J. Gtr.

Ban.

A. Bass

Solo

76

Perc.

J. Gtr.

78

Cl.

Bar. Tpt.

Tba.

Perc.

Ban.

A. Bass

Solo

80

Cl.
Bar. Tpt.
Tba.
Perc.
Ban.
A. Bass
Solo

82

Cl.
Bar. Tpt.
Tba.
Perc.
Ban.
A. Bass
Solo

84

Cl.
Bar. Tpt.
Tba.
Perc.
Ban.
A. Bass
Solo

86

Cl.
Bar. Tpt.
Tba.
Perc.
Ban.
A. Bass
Solo

88

Cl.
Bar. Tpt.
Tba.
Perc.
Ban.
A. Bass
Solo

90

Cl.
Bar. Tpt.
Tba.
Perc.
Ban.
A. Bass
Solo

92

Cl.
Bar. Tpt.
Tba.
Perc.
Ban.
A. Bass
Solo

94

Cl.
Bar. Tpt.
Tba.
Perc.
Ban.
A. Bass
Solo

96

Cl.
Bar. Tpt.
Tba.
Perc.
Ban.
A. Bass
Solo

98

Cl.
Bar. Tpt.
Tba.
Perc.
Ban.
A. Bass
Solo

100

Cl.
Bar. Tpt.
Tba.
Perc.
Ban.
A. Bass
Solo

102

Cl.
Bar. Tpt.
Tba.
Perc.
Ban.
A. Bass
Solo

104

Cl.
Bar. Tpt.
Tba.
Perc.
Ban.
A. Bass
Solo

106

Cl.
Bar. Tpt.
Tba.
Perc.
Ban.
A. Bass
Solo

108

Cl.

Bar. Tpt.

Tba.

Perc.

Ban.

A. Bass

Solo

110

Cl.

Alto Sax.

Bar. Tpt.

Tba.

Perc.

Ban.

A. Bass

Solo

112

Cl.

Bar. Tpt.

Tba.

Perc.

Ban.

A. Bass

114

Cl.

Bar. Tpt.

Tba.

Perc.

Ban.

A. Bass

Guitar Tablature for Ban. and A. Bass:

1	6	1	6	1	6	1	6	1	6	1	6	1	6	1	6
1	3	0	3	0	3	0	3	0	3	0	3	0	3	0	3
5	8	5	8	5	8	5	8	5	8	5	8	5	8	5	8
1	1	1	1	1	1	1	1	1	1	1	1	1	1	1	1
?		?		?		?		?		?		?		?	

115

Cl.

Bar. Tpt.

Tba.

Perc.

Ban.

A. Bass

Guitar Tablature for Ban. and A. Bass:

1	6	1	6	1	6	1	6	1	6	1	6	1	6	1	6	1
0	3	0	3	0	3	0	3	0	3	0	3	0	3	0	3	0
5	8	5	8	5	8	5	8	5	8	5	8	5	8	5	8	5
1	1	1	1	1	1	1	1	1	1	1	1	1	1	1	1	1
?		?		?		?		?		?		?		?		?

Chris Barber`s Jazz Band - I Scream You Scream We

Clarinet in B \flat

$\text{♩} = 194,025940$

V.S.

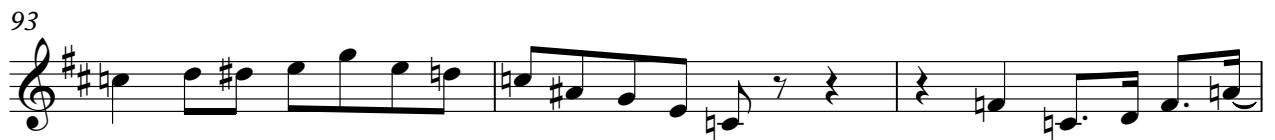
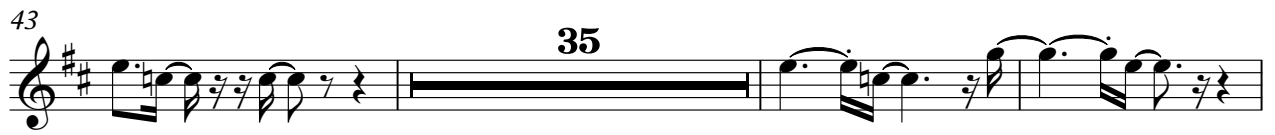

Clarinet in B \flat

110

114

Alto Saxophone

Chris Barber`s Jazz Band - I Scream You Scream We

♩ = 194,025940

2

6

10

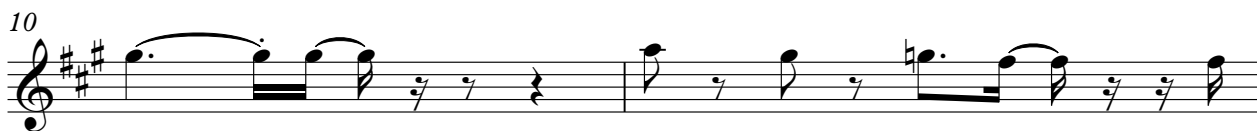

12

99

6

Baroque Trumpet

Chris Barber`s Jazz Band - I Scream You Scream We

♩ = 194,025940

2

7

11

14

18

23

28

32

35

38

V.S.

42 34

79

84

89

94

98

101

104

108

112

Chris Barber`s Jazz Band - I Scream You Scream We

Tuba

♩ = 194,025940

2

7

12

15

19

23

28

33

37

42

34

79

83

87

91

96

101

105

109

113

Chris Barber`s Jazz Band - I Scream You Scream We

Percussion

♩ = 194,025940

2

7

11

15

19

23

27

31

35

39

V.S.

Percussion

Percussion

75

78

81

85

89

93

97

101

105

109

V.S.

113

♩ = 194,025940

44

47

51

56

60

65

70

74

41

Chris Barber`s Jazz Band - I Scream You Scream We

Banjo

♩ = 194,025940

12

15

18

21

24

27

30

33

36

39

V.S.

42

45

48

51

54

57

60

63

66

69

72

75

81

84

87

90

93

96

99

102

V.S.

105

108

111

113

115

Chris Barber`s Jazz Band - I Scream You Scream We

Acoustic Bass

♩ = 194,025940

2

8

14

19

24

30

35

40

46

51

V.S.

57

63

69

75

82

87

92

98

103

109

113

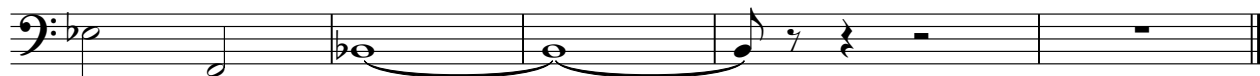

Chris Barber`s Jazz Band - I Scream You Scream We

Solo

♩ = 194,025940

2

6

10

13

16

19

22

25

28

31

V.S.

Solo

Solo

92

95

98

101

104

106

109
