

Chris Barber`s Jazz Band - Petite Fleur

♩ = 115,004219

Panpipes

Baroque Trumpet

Percussion

Pedal Steel Guitar

FM Synth

Orchestra Hit

♩ = 115,004219

Viola

5

8

10

Pan.

Bar. Tpt.

Perc.

P. S. Gtr.

FM

12

Pan.

Bar. Tpt.

Perc.

P. S. Gtr.

FM

14

Pan.

Bar. Tpt.

Perc.

P. S. Gtr.

FM

==

16

Pan.

Bar. Tpt.

Perc.

P. S. Gtr.

FM

18

Pan.

Bar. Tpt.

Perc.

P. S. Gtr.

FM

20

Pan.

Bar. Tpt.

Perc.

P. S. Gtr.

FM

22

Pan.

Bar. Tpt.

Perc.

P. S. Gtr.

FM

24

Pan.

Bar. Tpt.

Perc.

P. S. Gtr.

FM

26

Pan.

Bar. Tpt.

Perc.

P. S. Gtr.

FM

28

Pan.

Bar. Tpt.

Perc.

P. S. Gtr.

FM

30

Pan.

Bar. Tpt.

Perc.

P. S. Gtr.

FM

32

Pan.

Bar. Tpt.

Perc.

P. S. Gtr.

FM

34

Pan.

Bar. Tpt.

Perc.

P. S. Gtr.

FM

3

36

Pan.

Bar. Tpt.

Perc.

P. S. Gtr.

FM

Vla.

3

38

Pan.

Bar. Tpt.

Perc.

P. S. Gtr.

FM

Vla.

40

Pan.

Bar. Tpt.

Perc.

P. S. Gtr.

FM

Vla.

42

Pan.

Bar. Tpt.

Perc.

P. S. Gtr.

FM

Vla.

44

Pan.

Bar. Tpt.

Perc.

P. S. Gtr.

FM

Vla.

46

Pan.

Bar. Tpt.

Perc.

P. S. Gtr.

FM

Vla.

48

Pan.

Bar. Tpt.

Perc.

P. S. Gtr.

FM

Vla.

Detailed description of the musical score: The score is divided into two systems, measures 46-47 and 48. Each system contains six staves: Pan (Pansy), Bar. Tpt. (Baritone Trumpet), Perc. (Percussion), P. S. Gtr. (Piano/Song Guitar), FM (Fingered Mandolin), and Vla. (Viola). The Pan part features a melodic line with a triplet in measure 46. The Bar. Tpt. part has a rhythmic accompaniment with triplets. The Perc. part consists of a steady drum pattern. The P. S. Gtr. part provides a harmonic accompaniment. The FM part has a complex melodic line with triplets and a bass line with sustained notes. The Vla. part has a melodic line with a triplet in measure 48. A double bar line is present between measures 47 and 48.

50

Pan.

Bar. Tpt.

Perc.

P. S. Gtr.

FM

Vla.

52

Pan.

Bar. Tpt.

Perc.

P. S. Gtr.

FM

Vla.

54

Perc.

P. S. Gtr.

FM

Vla.

56

Perc.

P. S. Gtr.

FM

Orch. Hit

Vla.

58

Perc.

P. S. Gtr.

FM

Orch. Hit

Vla.

60

Pan.

Perc.

P. S. Gtr.

FM

Orch. Hit

Vla.

62

Pan.

Perc.

P. S. Gtr.

FM

Vla.

64

Pan.

Perc.

P. S. Gtr.

FM

Orch. Hit

Vla.

66

Pan.

Perc.

P. S. Gtr.

FM

Orch. Hit

Vla.

68

Pan.

Perc.

P. S. Gtr.

FM

Orch. Hit

Vla.

69

Pan.

Perc.

P. S. Gtr.

FM

Orch. Hit

Vla.

70

Pan.

Bar. Tpt.

Perc.

P. S. Gtr.

FM

Vla.

71

Pan.

Bar. Tpt.

Perc.

P. S. Gtr.

FM

Vla.

72

Pan.

Bar. Tpt.

Perc.

P. S. Gtr.

FM

Vla.

74

Pan.

Bar. Tpt.

Perc.

P. S. Gtr.

FM

Vla.

76

Pan.

Bar. Tpt.

Perc.

P. S. Gtr.

FM

Vla.

77

Pan.

Bar. Tpt.

Perc.

P. S. Gtr.

FM

Vla.

79

Pan.

Bar. Tpt.

Perc.

P. S. Gtr.

FM

81

Pan.

Bar. Tpt.

Perc.

P. S. Gtr.

FM

83

Pan.

Bar. Tpt.

Perc.

P. S. Gtr.

FM

85

Pan.

Bar. Tpt.

Perc.

P. S. Gtr.

FM

6

86

Pan.

Bar. Tpt.

Perc.

P. S. Gtr.

FM

88

Pan.

Bar. Tpt.

Perc.

P. S. Gtr.

FM

89

Pan.

Bar. Tpt.

Perc.

P. S. Gtr.

FM

91

Pan.

Bar. Tpt.

Perc.

P. S. Gtr.

FM

93

Pan.

Bar. Tpt.

Perc.

P. S. Gtr.

FM

95

Pan.

Bar. Tpt.

Perc.

P. S. Gtr.

FM

97

Pan.

Bar. Tpt.

Perc.

P. S. Gtr.

FM

99

Pan.

Bar. Tpt.

Perc.

P. S. Gtr.

FM

101

Pan.

Bar. Tpt.

Perc.

P. S. Gtr.

FM

103

Pan.

Bar. Tpt.

Perc.

P. S. Gtr.

FM

104

105

Pan.

Bar. Tpt.

Perc.

P. S. Gtr.

FM

106

107

Pan.

Bar. Tpt.

Perc.

P. S. Gtr.

FM

Vla.

108

Pan.

Bar. Tpt.

Perc.

P. S. Gtr.

FM

Vla.

110

Pan.

Bar. Tpt.

Perc.

P. S. Gtr.

FM

Vla.

112

Pan.

Bar. Tpt.

Perc.

P. S. Gtr.

FM

Vla.

114

Pan.

Bar. Tpt.

Perc.

P. S. Gtr.

FM

Vla.

116

31

117

Pan.

Bar. Tpt.

Perc.

P. S. Gtr.

FM

Vla.

118

Pan.

Bar. Tpt.

Perc.

P. S. Gtr.

FM

Vla.

Detailed description of the musical score: The score is divided into two systems, measures 117 and 118. Each system contains six staves: Pan (Percussion), Bar. Tpt. (Baritone Trumpet), Perc. (Percussion), P. S. Gtr. (Piano/Song Guitar), FM (Piano/Forte), and Vla. (Violin). Measure 117 features a Pan part with a triplet of eighth notes, Bar. Tpt. with rests and a triplet of eighth notes, Perc. with a rhythmic pattern of eighth notes, P. S. Gtr. with a simple melody, FM with chords and a bass line, and Vla. with long, sustained notes. Measure 118 continues with similar instrumentation, featuring more complex rhythmic patterns and triplets in the Pan and Bar. Tpt. parts. The Vla. part in measure 118 shows a change in dynamics and articulation.

119

Pan.

Bar. Tpt.

Perc.

P. S. Gtr.

FM

Vla.

120

Pan.

Bar. Tpt.

Perc.

P. S. Gtr.

FM

Vla.

121

Pan.

Bar. Tpt.

Perc.

P. S. Gtr.

FM

Vla.

122

Pan.

Bar. Tpt.

Perc.

P. S. Gtr.

FM

Vla.

124

Pan.

Bar. Tpt.

Perc.

P. S. Gtr.

FM

Orch. Hit

Vla.

126

Perc.

P. S. Gtr.

FM

Orch. Hit

128

Perc.

P. S. Gtr.

FM

Orch. Hit

130

Perc.

P. S. Gtr.

FM

Orch. Hit

132

Pan.

Perc.

P. S. Gtr.

FM

Orch. Hit

Vla.

133

Pan.

Bar. Tpt.

Perc.

P. S. Gtr.

FM

Vla.

134

Pan.

Bar. Tpt.

Perc.

P. S. Gtr.

FM

Vla.

135

Pan.

Bar. Tpt.

Perc.

P. S. Gtr.

FM

Vla.

137

Pan.

Bar. Tpt.

Perc.

P. S. Gtr.

FM

Vla.

139

Pan.

Bar. Tpt.

Perc.

P. S. Gtr.

FM

Vla.

141

Pan.

Bar. Tpt.

Perc.

P. S. Gtr.

FM

Vla.

143

Pan.

Bar. Tpt.

Perc.

P. S. Gtr.

FM

Vla.

145

Pan.

Bar. Tpt.

Perc.

P. S. Gtr.

FM

Vla.

147

Pan.

Perc.

P. S. Gtr.

FM

Vla.

149

Pan.

Bar. Tpt.

Perc.

P. S. Gtr.

FM

Vla.

151

Pan.

Bar. Tpt.

Perc.

P. S. Gtr.

FM

Vla.

152

Pan.

Bar. Tpt.

Perc.

P. S. Gtr.

FM

Orch. Hit

Vla.

Chris Barber`s Jazz Band - Petite Fleur

Panpipes

♩ = 115,004219

4

10

14

19

24

29

33

36

40

44

V.S.

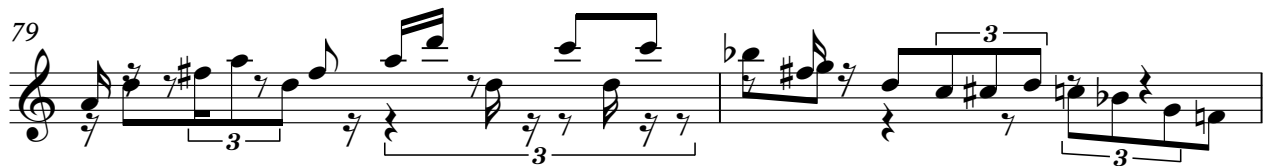
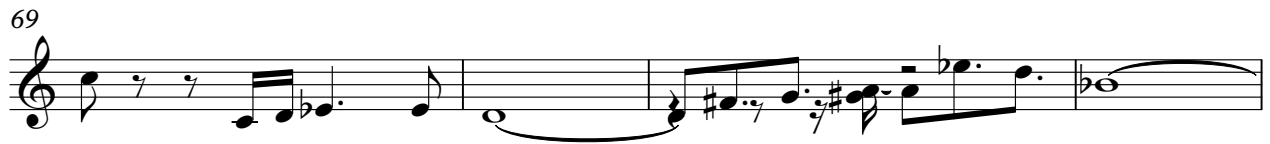

Panpipes

V.S.

Panpipes

Panpipes

147

150

152

Baroque Trumpet

Chris Barber`s Jazz Band - Petite Fleur

♩ = 115,004219

5

9

12

15

18

21

24

27

30

33

V.S.

36

39

42

46

49

52

70

73

76

79

82

85

88

91

94

97

101

104

107

110

V.S.

113

117

120

123

134

138

141

144

151

Chris Barber`s Jazz Band - Petite Fleur

Percussion

$\text{♩} = 115,004219$

5

10

14

18

22

26

30

34

38

42

V.S.

46

50

54

58

62

67

71

76

80

84

Percussion

88

93

97

101

106

110

114

118

122

126

V.S.

130

134

139

143

148

Chris Barber`s Jazz Band - Petite Fleur

Pedal Steel Guitar

♩ = 115,004219

5

10

15

20

25

30

35

40

45

50

V.S.

55

60

65

70

75

80

85

90

95

100

105

110

115

105

110

115

120

125

130

135

140

145

150

♩ = 115,004219

5

8

11

14

17

19

21

24

26

29

32

35

38

41

44

46

48

V.S.

51

53

56

59

61

63

65

67

69

71

73

76

V.S.

78

81

83

85

87

89

92

95

97

99

102

104

V.S.

106

108

110

112

114

116

118

120

122

124

126

129

131

V.S.

133

135

137

140

143

145

147

150

152

Chris Barber`s Jazz Band - Petite Fleur

Viola

♩ = 115,004219

35

V.S.

76 **30**

110

115

119

124 **7**

134

137

140

144

149 **2**
