

Chris Deburg - A Spaceman Came Travelling

♩ = 86,000053

Brightness

Piano A

Piano B/Distortion gva

4

Brightness

Piano A

Piano B/Distortion gva

7

Brightness

Strings

Strings 2

Piano A

Piano B/Distortion gva

mon@ats.com.au

11

Brightness

Echoes

Strings

Strings 2

Piano A

14

Brightness

Echoes

Strings

Strings 2

Piano A

17

Brightness

Echoes

Strings

Strings 2

Piano A

20

Brightness

Echoes

Strings

Strings 2

Piano A

24

Brightness

Echoes

Strings

Strings 2

Piano A

27

Brightness

Echoes

Strings

Strings 2

Piano A

30

Brightness

Echoes

Strings

Strings 2

Piano A

34

Brightness

Echoes

Strings

Strings 2

Piano A

37

Brightness

Echoes

Strings

Strings 2

Piano A

40

Brightness

Echoes

Strings

Strings 2

Piano A

44

Choir

Brightness

Echoes

Strings

Strings 2

Piano A

47

Choir

Brightness

Echoes

Strings

Strings 2

Piano A

50

Choir

Brightness

Echoes

Strings

Strings 2

Piano A

53

Choir

Brightness

Echoes

Strings

Strings 2

Piano A

57

Choir

Brightness

Echoes

Strings

Strings 2

Piano A

60

Choir

Brightness

Echoes

Strings

Strings 2

Piano A

63

Choir

Brightness

Echoes

Strings

Strings 2

Piano A

67

Brightness

Echoes

Strings

Strings 2

Piano A

70

Brightness

Echoes

Strings

Strings 2

Piano A

73

Brightness

Echoes

Strings

Strings 2

Piano A

77

Brightness

Echoes

Strings

Strings 2

Piano A

80

Brightness

Echoes

Strings

Strings 2

Piano A

83

Brightness

Echoes

Strings

Strings 2

Piano A

86

Choir

Brightness

Echoes

Strings

Strings 2

Piano A

Piano B/Distortion gva

90

Choir

Brightness

Echoes

Strings

Strings 2

Piano A

94

Choir

Brightness

Echoes

Strings

Strings 2

Piano A

97

Choir

Brightness

Echoes

Strings

Strings 2

Piano A

101

Choir

Brightness

Echoes

Strings

Strings 2

Piano A

104

Choir

Brightness

Echoes

Strings

Strings 2

Piano A

107

Choir

Brightness

Echoes

Strings

Strings 2

Piano A

Piano B/Distortion gva

111

Choir

Brightness

Strings

Strings 2

Piano A

Piano B/Distortion gva

114

Choir

Brightness

Echoes

Strings

Strings 2

Piano A

Piano B/Distortion gva

117

Choir

Brightness

Echoes

Strings

Strings 2

Piano A

119

Choir

Brightness

Echoes

Strings

Strings 2

Piano A

Chris Deburg - A Spaceman Came Travelling
Choir

♩ = 86,000053

44

48

56

61

67

93

101

106

112

117

mon@ats.com.au

Chris Deburg - A Spaceman Came Travelling
Brightness

♩ = 86,000053

7
14
21
28
35
42
48
55
61

men@ats.com.au

V.S.

Brightness

68

75

82

89

94

101

107

113

117

Chris Deburg - A Spaceman Came Travelling
Echoes

♩ = 86,000053
10

15

20

25

30

35

40

45

50

mon@ats.com.au

Echoes

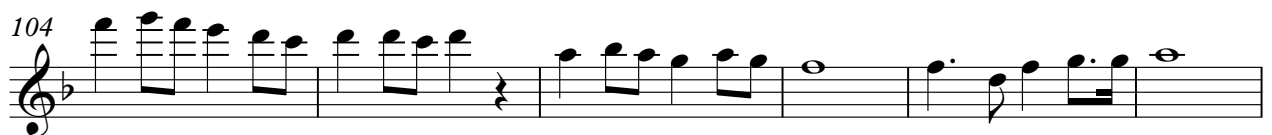
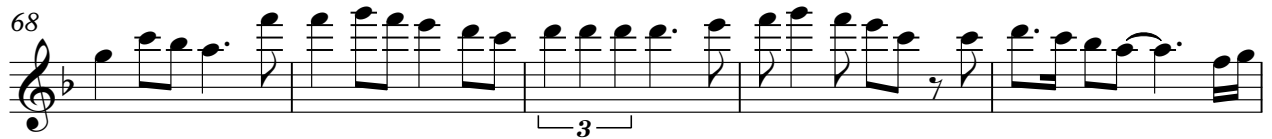
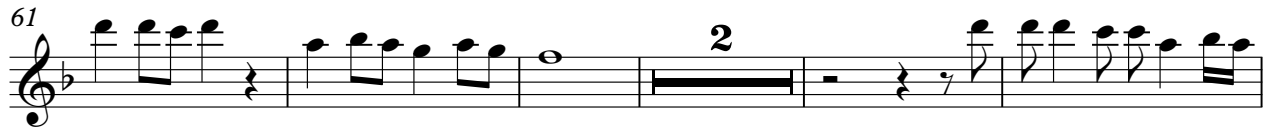
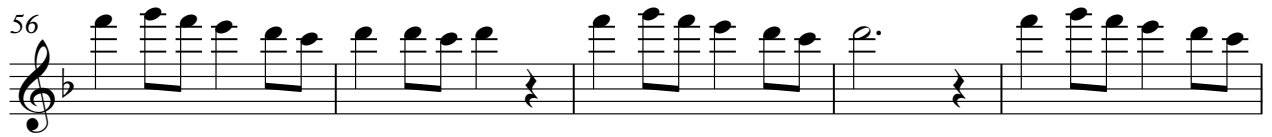

Chris Deburg - A Spaceman Came Travelling
Strings

♩ = 86,000053

6 3

14

21

28

36

43

50

57

64

71

mon@ats.com.au

2

Strings

78

85

92

99

106

113

117

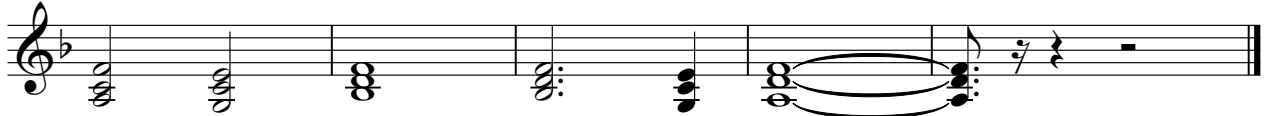

Chris Deburg - A Spaceman Came Travelling

Strings 2

♩ = 86,000053

6 3

14

21

28

36

43

50

57

64

71

mon@ats.com.au

Strings 2

78

85

92

99

106

113

117

Chris Deburg - A Spaceman Came Travelling
Piano A

♩ = 86,000053

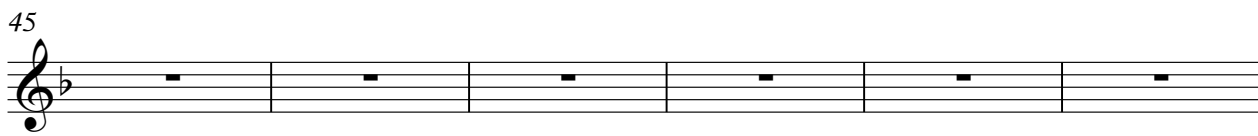
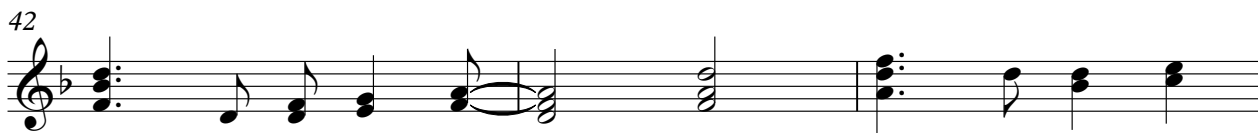
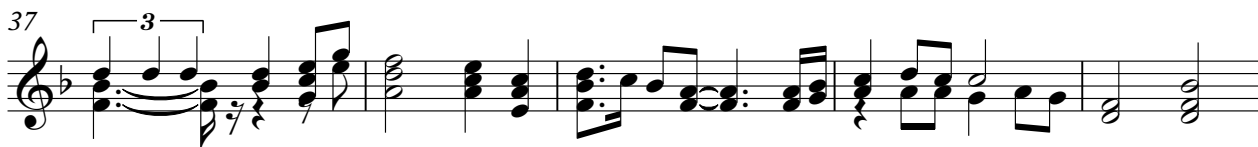

51

57

62

68

73

78

83

88

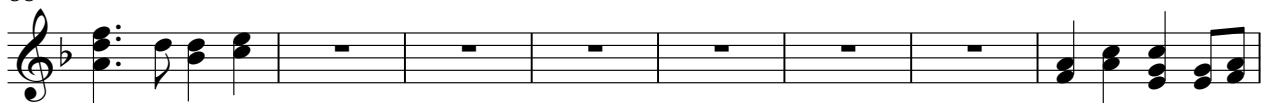

96

101

106

112

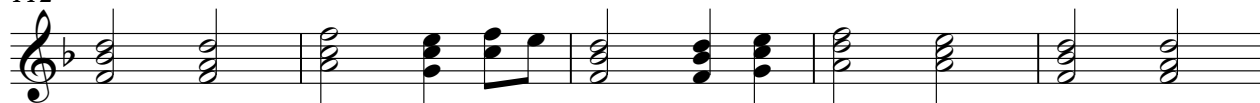

117

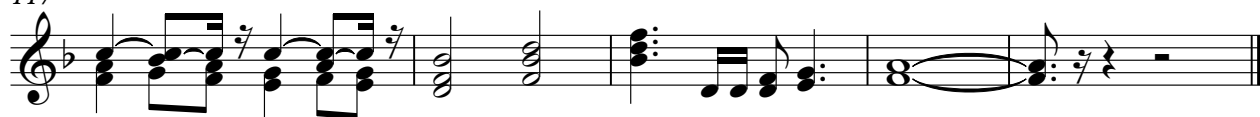

Chris Deburg - A Spaceman Came Travelling
Piano B/Distortion gva

♩ = 86,000053

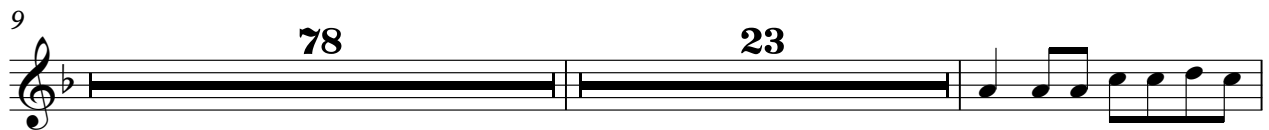
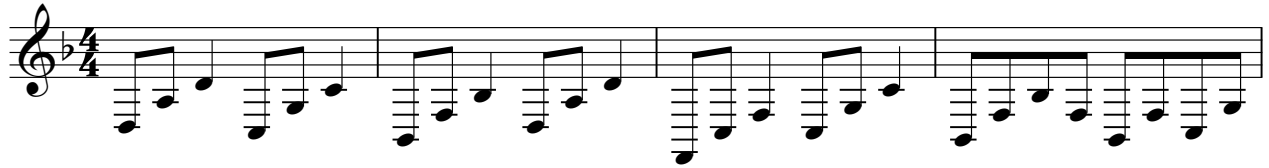

mon@ats.com.au