

Chris Deburg - Don`T Pay The Ferryman

♩ = 135,000137
Unnamed-003

Unnamed-003

Unnamed-002

♩ = 135,000137
Unnamed-000

Unnamed-001

2

Unnamed-003

Unnamed-002

Unnamed-000

Unnamed-001

Copyright © 1995 <Song Author Name>
All Rights Reserved

4

Unnamed-003

Unnamed-002

Unnamed-000

Unnamed-001

6

Unnamed-003

Unnamed-002

Unnamed-000

Unnamed-001

8

Unnamed-003

Unnamed-002

Unnamed-000

Unnamed-001

10 3

Unnamed-003

Unnamed-002

Unnamed-000

Unnamed-001

12

Unnamed-003

Unnamed-002

Unnamed-000

Unnamed-001

14

Unnamed-003

Unnamed-002

Unnamed-000

Unnamed-001

16

Unnamed-003

Unnamed-002

Unnamed-000

Unnamed-001

18

Unnamed-003

Unnamed-002

Unnamed-000

Unnamed-001

20

Unnamed-003

Unnamed-002

Unnamed-000

Unnamed-001

22

Unnamed-003

Unnamed-002

Unnamed-000

Unnamed-001

24

Unnamed-003

Unnamed-002

Unnamed-000

Unnamed-001

26

Unnamed-003

Unnamed-002

Unnamed-000

Unnamed-001

28

Unnamed-003

Unnamed-002

Unnamed-000

Unnamed-001

30

Unnamed-003

Unnamed-002

Unnamed-000

Unnamed-001

32

Unnamed-003

Unnamed-002

Unnamed-000

Unnamed-001

34

Unnamed-003

Unnamed-002

Unnamed-000

Unnamed-001

36

Unnamed-003

Unnamed-002

Unnamed-000

Unnamed-001

38

Unnamed-003

Unnamed-002

Unnamed-000

Unnamed-001

40

Unnamed-003

Unnamed-002

Unnamed-000

Unnamed-001

42

Unnamed-003

Unnamed-002

Unnamed-000

Unnamed-001

44

Unnamed-003

Unnamed-002

Unnamed-000

Unnamed-001

46

Unnamed-003

Unnamed-002

Unnamed-000

Unnamed-001

48

Unnamed-003

Unnamed-002

Unnamed-000

Unnamed-001

50

Unnamed-003

Unnamed-002

Unnamed-001

52

Unnamed-003

Unnamed-002

Unnamed-001

54

Unnamed-003

Unnamed-002

Unnamed-000

Unnamed-001

56

Unnamed-003

Unnamed-002

Unnamed-000

Unnamed-001

58

Unnamed-003

Unnamed-002

Unnamed-000

Unnamed-001

60

Unnamed-003

Unnamed-002

Unnamed-000

Unnamed-001

62

Unnamed-003

Unnamed-002

Unnamed-000

Unnamed-001

64

Unnamed-003

Unnamed-002

Unnamed-000

Unnamed-001

66

Unnamed-003

Unnamed-002

Unnamed-000

Unnamed-001

68

Unnamed-003

Unnamed-002

Unnamed-000

Unnamed-001

70

Unnamed-003

Unnamed-002

Unnamed-000

Unnamed-001

72

Unnamed-003

Unnamed-002

Unnamed-000

Unnamed-001

74

Unnamed-003

Unnamed-002

Unnamed-000

Unnamed-001

76

Unnamed-003

Unnamed-002

Unnamed-000

Unnamed-001

78

Unnamed-003

Unnamed-002

Unnamed-000

Unnamed-001

80

Unnamed-003

Unnamed-002

Unnamed-000

Unnamed-001

82

Unnamed-003

Unnamed-002

Unnamed-000

Unnamed-001

84

Unnamed-003

Unnamed-002

Unnamed-000

Unnamed-001

86

Unnamed-003

Unnamed-002

Unnamed-000

Unnamed-001

88

Unnamed-003

Unnamed-002

Unnamed-000

Unnamed-001

90

Unnamed-003

Unnamed-002

Unnamed-001

92

Unnamed-003

Unnamed-002

Unnamed-001

94

Unnamed-003

Unnamed-002

Unnamed-001

96

Unnamed-003

Unnamed-002

Unnamed-000

Unnamed-001

98

Unnamed-003

Unnamed-002

Unnamed-000

Unnamed-001

100

Unnamed-003

Unnamed-002

Unnamed-000

Unnamed-001

102

Unnamed-003

Unnamed-002

Unnamed-000

Unnamed-001

104

Unnamed-003

Unnamed-002

Unnamed-000

Unnamed-001

106

Unnamed-003

Unnamed-002

Unnamed-000

Unnamed-001

108

Unnamed-003

Unnamed-002

Unnamed-000

Unnamed-001

110

Unnamed-003

Unnamed-002

Unnamed-000

Unnamed-001

112

Unnamed-003

Unnamed-002

Unnamed-000

Unnamed-001

114

Unnamed-003

Unnamed-002

Unnamed-000

Unnamed-001

116

Unnamed-003

Unnamed-002

Unnamed-000

Unnamed-001

118

Unnamed-003

Unnamed-002

Unnamed-000

Unnamed-001

120

Unnamed-003

Unnamed-002

Unnamed-000

Unnamed-001

122

Unnamed-003

Unnamed-002

Unnamed-000

Unnamed-001

124

Unnamed-003

Unnamed-002

Unnamed-000

Unnamed-001

126

Unnamed-003

Unnamed-002

Unnamed-000

Unnamed-001

128

Unnamed-003

Unnamed-002

Unnamed-000

Unnamed-001

130

Unnamed-003

Unnamed-002

Unnamed-000

Unnamed-001

132

Unamed-003

Unamed-002

Unamed-000

Unamed-001

134

Unamed-003

Unamed-002

Unamed-000

Unamed-001

Chris Deburg - Don`T Pay The Ferryman

Unnamed-003

♩ = 135,000137

Unnamed-003

1

3

5

7

9

11

13

15

17

19

Copyright © 1995 <Song Author Name>
All Rights Reserved

V.S.

41

43

45

47

49

51

53

55

57

59

V.S.

61

63

65

67

69

71

73

75

77

79

81

83

85

87

89

91

93

95

97

99

V.S.

101

103

105

107

109

111

113

115

117

119

121

123

125

127

129

131

133

Chris Deburg - Don`T Pay The Ferryman

Unnamed-002

♩ = 135,000137
Unnamed-002

9

15

22

29

36

42

46

51

57

Copyright © 1995 <Song Author Name>
All Rights Reserved

V.S.

63

69

75

81

85

90

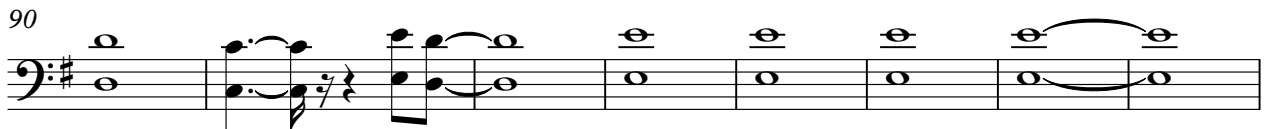

98

107

113

117

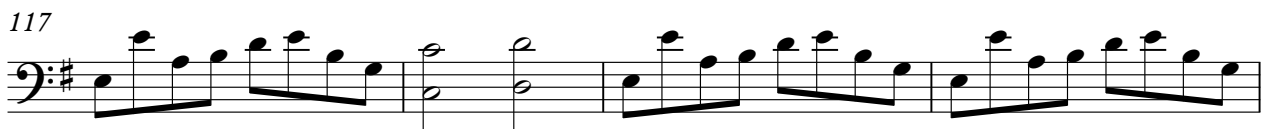

121

126

130

133

♩ = 135,000137
Unnamed-000

6

11

16

21

26

31

36

41

46

4

111

116

120

125

130

133

Chris Deburg - Don`T Pay The Ferryman

Unnamed-001

♩ = 135,000137
Unnamed-001

6

11

16

21

24

28

31

36

41

Copyright © 1995 <Song Author Name>
All Rights Reserved

V.S.

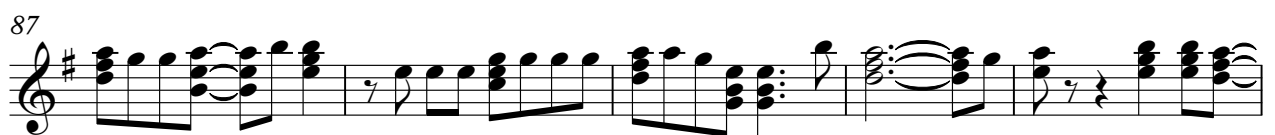
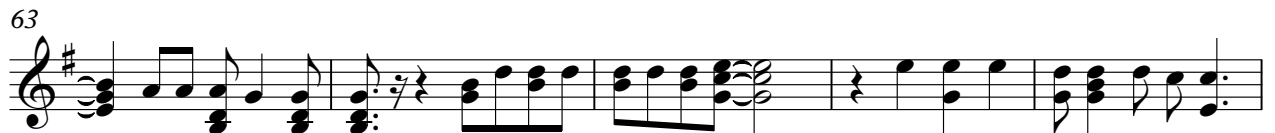
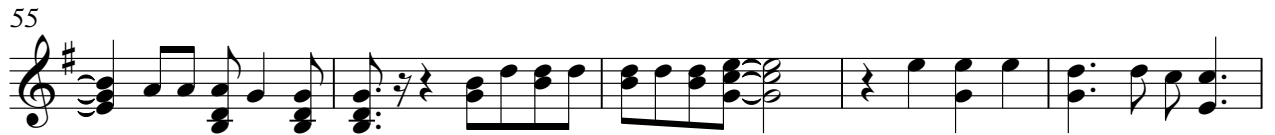

92

98

103

109

114

118

122

126

131