

Chris Deburg - Everydrop Of The Rain

♩ = 80,000000
Unnamed-001

Unnamed-001

♩ = 80,000000
Unnamed-000

Unnamed-000

Unnamed-002

Unnamed-002

Unnamed-003

Unnamed-003

5

Unnamed-001

Unnamed-000

Unnamed-002

Unnamed-003

Copyright © 1995 <Song Author Name>
All Rights Reserved

9

Unnamed-001

Unnamed-000

Unnamed-002

Unnamed-003

12

Unnamed-001

Unnamed-000

Unnamed-002

Unnamed-003

16

Unnamed-001

Unnamed-000

Unnamed-002

Unnamed-003

19

Unnamed-001

Unnamed-000

Unnamed-002

Unnamed-003

22

Unnamed-001

Unnamed-000

Unnamed-002

Unnamed-003

25

Unnamed-001

Unnamed-000

Unnamed-002

Unnamed-003

28

Unnamed-001

Unnamed-000

Unnamed-002

Unnamed-003

31

Unnamed-001

Unnamed-000

Unnamed-002

Unnamed-003

34

Unnamed-001

Unnamed-000

Unnamed-002

Unnamed-003

38

Unnamed-001

Unnamed-000

Unnamed-002

Unnamed-003

42

Unnamed-001

Unnamed-000

Unnamed-002

Unnamed-003

45

Unnamed-001

Unnamed-000

Unnamed-002

Unnamed-003

48

Unnamed-001

Unnamed-000

Unnamed-002

Unnamed-003

51

Unnamed-001

Unnamed-000

Unnamed-002

Unnamed-003

54

Unnamed-001

Unnamed-000

Unnamed-002

Unnamed-003

57

Unnamed-001

Unnamed-000

Unnamed-002

Unnamed-003

60

Unnamed-001

Unnamed-000

Unnamed-002

Unnamed-003

63

Unnamed-001

Unnamed-000

Unnamed-002

Unnamed-003

66

Unnamed-001

Unnamed-000

Unnamed-002

Unnamed-003

Detailed description of the musical score for measures 66-68: The score consists of four staves. Staves Unnamed-001 and Unnamed-000 contain a melodic line with eighth and quarter notes, including some accidentals. Staff Unnamed-002 contains chord symbols: $\text{F}\sharp\text{m}$, $\text{C}\sharp\text{m}$, and $\text{F}\sharp\text{m}$. Staff Unnamed-003 contains a bass line with eighth and quarter notes, including a key signature change to two sharps (F# and C#) in the final measure.

69

Unnamed-001

Unnamed-000

Unnamed-002

Unnamed-003

Detailed description of the musical score for measures 69-71: The score consists of four staves. Staves Unnamed-001 and Unnamed-000 contain a melodic line with eighth and quarter notes, including some accidentals. Staff Unnamed-002 contains chord symbols: $\text{F}\sharp\text{m}$, $\text{C}\sharp\text{m}$, $\text{F}\sharp\text{m}$, and $\text{C}\sharp\text{m}$. Staff Unnamed-003 contains a bass line with eighth and quarter notes, including a key signature change to two sharps (F# and C#) in the final measure.

71
Unnamed-001

Unnamed-000

Unnamed-002

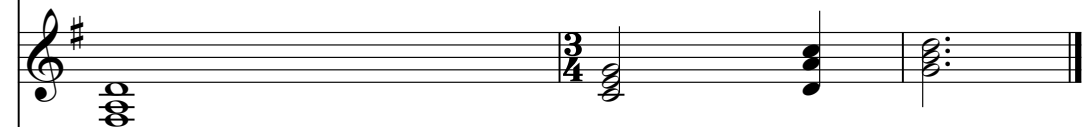

Unnamed-003

♩ = 80,000000
Unnamed-001

6

7

11

16

21

25

30

34

40

45

50

54

59

64

69

♩ = 80,000000
Unnamed-000

6

7

11

16

21

25

30

34

40

45

50

54

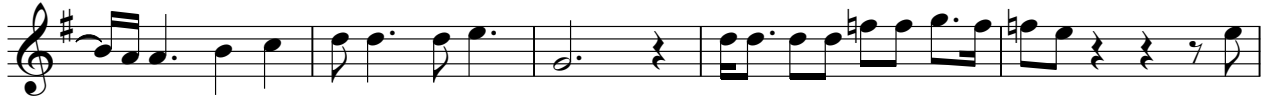

59

64

69

Chris Deburg - Everydrop Of The Rain

Unnamed-002

♩ = 80,000000
Unnamed-002

9

17

25

32

40

48

55

63

68

Copyright © 1995 <Song Author Name>
All Rights Reserved

♩ = 80,000000
Unnamed-003

6

10

15

19

23

27

31

35

40

45

49

53

57

61

65

69