

Paris Hilton - Nothing in this world

♩ = 130,000137

All

4

E. Gtr.

6

Perc.

E. Gtr.

FX 5

Solo

Da da da

8

Perc.

E. Gtr.

FX 5

Solo

da da da da da da da

10

Perc.

Vib.

E. Gtr.

E. Bass

FX 5

Solo

da. So I was think ing to my self when you

12

Perc.

Vib.

E. Gtr.

E. Bass

Solo

passed me by here's what I like.

14

Perc.

Vib.

E. Gtr.

E. Bass

Solo

And you were with some bod y else but you

16

Perc.

Vib.

E. Gtr.

E. Bass

Solo

can't de ny that's me in your eye.

18

Perc. 

Vib. 

E. Gtr. 

E. Gtr. 

E. Bass 

FX 5 

Solo 
Do you know what it's like

20

Perc.

Vib.

E. Gtr.

E. Gtr.

E. Bass

FX 5

Solo

when it's wrong but it feels

Detailed description of the musical score: The score is for measures 20 and 21. The Percussion part features a consistent rhythmic pattern of eighth notes with 'x' marks above them, indicating a specific sound. The Vibraphone part has a melodic line with eighth notes and rests. The first Electric Guitar part plays a complex rhythmic pattern with eighth notes and chords. The second Electric Guitar part has a simple melody of two notes. The Electric Bass part provides a steady bass line with eighth notes. The FX 5 part has a melodic line with eighth notes and rests. The Solo part has a melodic line with eighth notes and rests, with lyrics 'when it's wrong but it feels' written below it.

22

so right? No thing in this world can stop

24

Perc. Vib. E. Gtr. E. Gtr. E. Gtr. E. Bass Syn. Str. Syn. Str. Solo

us to night

I can do what she can do

26

Perc.

Vib.

E. Gtr.

E. Gtr.

E. Gtr.

E. Bass

Syn. Str.

Syn. Str.

Solo

so much bet ter. No thing in this world can turn

28

Perc. Vib. E. Gtr. E. Gtr. E. Gtr. E. Bass Syn. Str. Syn. Str. Solo

up the light I'm gon na make you feel

up the light I'm gon na make you feel

30

Perc. Vib. E. Gtr. E. Gtr. E. Gtr. E. Bass Rev. Cym. Syn. Str. Syn. Str. FX 5 Solo

al right to night. Da da da

32

Perc.

E. Gtr.

FX 5

Solo

da da da da da da da

34

Perc.

Vib.

E. Gtr.

E. Bass

Lead 8

FX 5

Solo

da. Ba by you and I got what can

36

Perc.

Vib.

E. Gtr.

E. Bass

Lead 8

Solo

nev er be you know I'm right.

38

Perc.

Vib.

E. Gtr.

E. Bass

Lead 8

Solo

So tell me what you're wait ing for when you're

40

Perc.

Vib.

E. Gtr.

E. Bass

Lead 8

Solo

here with me most guys would die.

42

Perc. Vib. E. Gtr. E. Gtr. E. Bass Lead 8 FX 5 Solo

You should know what it's like

44

Perc. Vib. E. Gtr. E. Gtr. E. Bass Lead 8 FX 5 Solo

when it hurts 'cause it feels

46

Perc. Vib. E. Gtr. E. Gtr. E. Gtr. E. Bass Rev. Cym. Syn. Str. Syn. Str. Lead 8 FX 5 Solo

so right. No thing in this world can stop

48

Perc.

Vib.

E. Gtr.

E. Gtr.

E. Gtr.

E. Bass

Syn. Str.

Syn. Str.

Lead 8

Solo

us to night

I can do what she can do

50

The musical score consists of the following parts:

- Perc.**: Features a rhythmic pattern of eighth notes with 'x' marks above them, indicating a specific drumming technique.
- Vib.**: Vibraphone part with melodic lines and grace notes.
- E. Gtr.**: Three electric guitar parts, including a complex rhythmic pattern in the top staff and melodic lines in the middle and bottom staves.
- E. Bass**: Electric bass line with a steady eighth-note rhythm.
- Syn. Str.**: Two synthesizer string parts, with the top staff playing sustained chords and the bottom staff playing a similar but more rhythmic part.
- Lead 8**: A lead line with a rhythmic eighth-note pattern.
- FX 5**: A part with a melodic line and a rest for the remainder of the measure.
- Solo**: A solo line with a melodic line and a rest for the remainder of the measure.

so much bet ter. No thing in this world can turn

52

Perc.

Vib.

E. Gtr.

E. Gtr.

E. Gtr.

E. Bass

Syn. Str.

Syn. Str.

Lead 8

Solo

up the light I'm gonna make you feel

54

The musical score consists of the following parts:

- Perc.**: Features a rhythmic pattern of eighth notes with 'x' marks above them, indicating a specific percussive sound.
- Vib.**: Vibraphone part with melodic lines and grace notes.
- E. Gtr.**: Three electric guitar parts. The first part has a complex rhythmic pattern with grace notes. The second and third parts have more melodic and harmonic lines.
- E. Bass**: Electric bass line with a simple eighth-note pattern.
- Rev. Cym.**: Reverb Cymbal part with a few notes.
- Syn. Str.**: Two Synthesizer String parts, mostly silent with some initial notes.
- Lead 8**: Lead guitar part with a melodic line.
- FX 5**: Effects part with a melodic line.
- Solo**: Solo part, mostly silent.

al right to night. Da da da

56

Perc. Vib. E. Gtr. E. Bass Lead 8 FX 5 Solo

da da da to night da da da

58

Perc.

Vib.

E. Gtr.

E. Gtr.

E. Bass

Lead 8

FX 5

Solo

da da da da. I got

60

Perc.

Vib.

E. Gtr.

E. Gtr.

Solo

ta tell you some thing it's some

62

Perc.

Vib.

E. Gtr.

E. Gtr.

Solo

thing that you just might like. No it's not the same thing

65

Perc.

Vib.

E. Gtr.

E. Gtr.

Solo

yeah you'll learn I'm not too shy. You and I we can do

68

Musical score for Percussion (Perc.), Vibraphone (Vib.), Electric Guitars (E. Gtr.), Electric Bass (E. Bass), and Synthesizer (Syn. Str.). The score is written in 4/4 time and includes various musical notations such as rests, notes, and articulation marks. The Percussion part features a complex rhythmic pattern with accents and slurs. The Vibraphone part has a melodic line with slurs and accents. The Electric Guitars part consists of six staves with various chordal and melodic figures. The Electric Bass part has a simple rhythmic line. The Synthesizer part has two staves, with the upper staff containing a long, sustained note and the lower staff containing a series of vertical lines. The Solo part is a single staff with a rest.

this thing to night. No thing in this world can stop

70

Perc.

Vib.

E. Gtr.

E. Gtr.

E. Gtr.

E. Bass

Syn. Str.

Syn. Str.

Solo

us to night I can do what she can do

72

Perc.

Vib.

E. Gtr.

E. Gtr.

E. Gtr.

E. Bass

Syn. Str.

Syn. Str.

FX 5

Solo

so much bet ter. No thing in this world can turn

74

Perc. Vib. E. Gtr. E. Gtr. E. Gtr. E. Bass Syn. Str. Syn. Str. FX 5 Solo

up the light I'm gon na make you feel

76

The musical score consists of the following parts:

- Perc.**: A drum set part with a complex rhythmic pattern of eighth and sixteenth notes.
- Vib.**: Vibraphone part with a melodic line.
- E. Gtr.**: Three electric guitar parts, including a lead line and two rhythm parts.
- E. Bass**: Electric bass line.
- Rev. Cym.**: Reverse cymbal part.
- Syn. Str.**: Two synthesizer string parts.
- FX 5**: A special effects part.
- Solo**: A solo part.

al right. No thing in this world can stop

78

Perc.

Vib.

E. Gtr.

E. Gtr.

E. Gtr.

E. Bass

Syn. Str.

Syn. Str.

Solo

us to night I can do what she can do

80

Perc.

Vib.

E. Gtr.

E. Gtr.

E. Gtr.

E. Bass

Syn. Str.

Syn. Str.

Solo

so much bet ter. No thing in this world can turn

82

Perc. Vib. E. Gtr. E. Gtr. E. Gtr. E. Bass Syn. Str. Syn. Str. FX 5 Solo

up the light I'm gon na make you feel

84

The musical score consists of the following parts:

- Perc.**: A drum set part with a complex rhythmic pattern of eighth and sixteenth notes.
- Vib.**: Vibraphone part with a melodic line.
- E. Gtr.**: Three electric guitar parts. The top one features a rhythmic pattern of eighth notes with accents. The middle and bottom parts provide harmonic support with chords and single notes.
- E. Bass**: Electric bass part with a steady eighth-note rhythm.
- Rev. Cym.**: Reverse cymbal part with a few notes.
- Syn. Str.**: Synthesizer strings part with sustained chords.
- FX 5**: Effects part with a melodic line.
- Solo**: Soloist part with a melodic line.

al right to night. Da da da

86

Perc.

E. Gtr.

E. Gtr.

E. Gtr.

E. Bass

Syn. Str.

Syn. Str.

FX 5

Solo

da da da da da da da

88

Perc.

Vib.

E. Gtr.

E. Gtr.

E. Gtr.

E. Bass

Syn. Str.

Syn. Str.

FX 5

Solo

da da da to night. Da da da

90

Perc.

E. Gtr.

E. Gtr.

E. Gtr.

E. Bass

Syn. Str.

Syn. Str.

FX 5

Solo

da da da da da da da

92

The musical score consists of the following parts:

- Perc.**: Percussion part with a complex rhythmic pattern of eighth and sixteenth notes.
- E. Gtr.**: Three electric guitar parts. The top one features a rhythmic pattern of eighth notes with slurs. The middle one has a melodic line with slurs. The bottom one has a melodic line with a sharp sign.
- E. Bass**: Electric bass part with a simple eighth-note rhythmic pattern.
- A.**: A single note on a staff.
- Rev. Cym.**: Reversed cymbal part with a single note.
- Syn. Str.**: Two staves for synthesized strings, showing a sustained chord.
- Lead 8**: A single note on a staff.
- FX 5**: Effects part with a rhythmic pattern of eighth notes.
- Solo**: A single note on a staff.

da da da da. Da da da

94

Perc. E. Gtr. E. Gtr. E. Gtr. E. Bass A. Syn. Str. Syn. Str. Lead 8 FX 5 Solo

da da da da da da da

96

Perc.

E. Gtr.

E. Gtr.

E. Gtr.

E. Bass

A.

Syn. Str.

Syn. Str.

Lead 8

FX 5

Solo

da da da da. Da da da

98

Perc. E. Gtr. E. Gtr. E. Gtr. E. Bass A. Syn. Str. Syn. Str. Lead 8 FX 5 Solo

da da da da da da da

100

Perc. Vib. E. Gtr. E. Gtr. E. Gtr. E. Bass A. Rev. Cym. Syn. Str. Syn. Str. Lead 8 FX 5 Solo

da da da to night. Da da da

102

Perc.

E. Gtr.

FX 5

Solo

da da da da da da da

104

Perc.

Vib.

E. Gtr.

Rev. Cym.

FX 5

Solo

da da da to night...

Percussion Paris Hilton - Nothing in this world

♩ = 130,000137

V.S.

Percussion

44

48

52

56

60

64

69

71

73

75

77

79

81

83

85

87

89

91

93

95

V.S.

4

Percussion

97

99

102

106

Vibraphone Paris Hilton - Nothing in this world

♩ = 130,000137

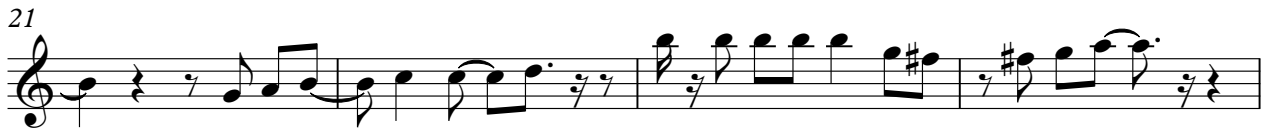

V.S.

Vibraphone

51

55

60

64

68

72

76

80

84

90

Vibraphone

102

2

Paris Hilton - Nothing in this world

Electric Guitar

♩ = 130,000137

2

5

7

9

11

13

15

17

19

21

V.S.

23

25

27

29

31

33

35

37

39

41

43

45

47

49

51

53

55

57

10

69

71

73

75

77

79

81

83

85

87

89

91

93

95

97

99

101

103

106

Paris Hilton - Nothing in this world

Electric Guitar

♩ = 130,000137

18

24

28 12

44

50

54 14

71

75

79

83

V.S.

87

91

95

98

106

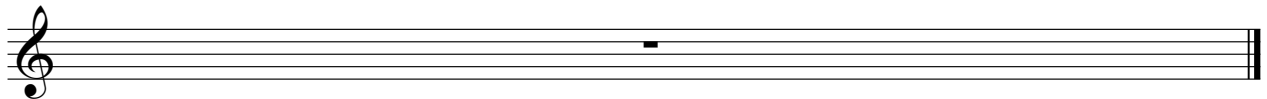

Paris Hilton - Nothing in this world
Electric Guitar

♩ = 130,000137

60

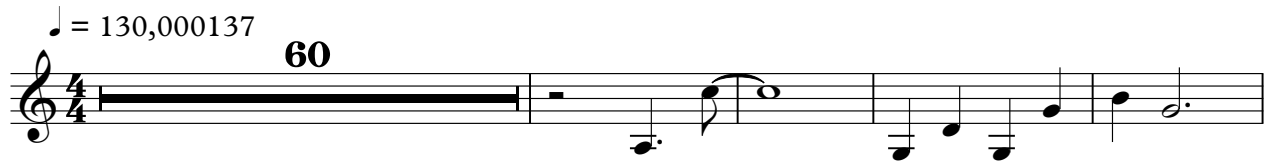

65

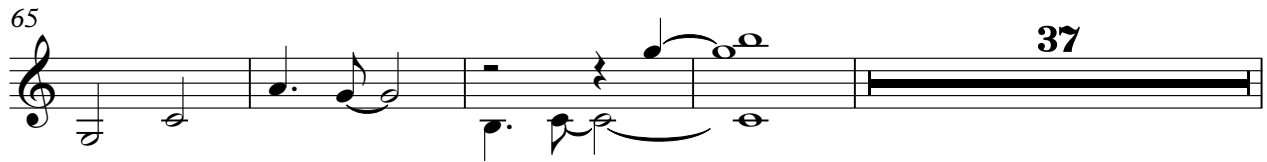

37

106

Paris Hilton - Nothing in this world

Electric Guitar

♩ = 130,000137

22

26

30 16

49

53 14

70

74

78

82

86

V.S.

2

Electric Guitar

90

94

98

106

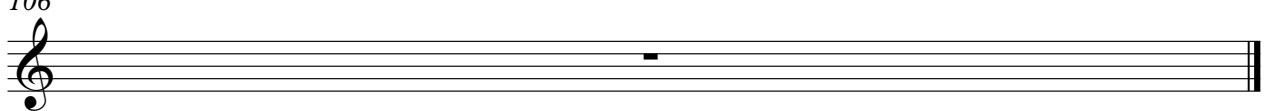

Paris Hilton - Nothing in this world
Electric Guitar

♩ = 130,000137

58

62

66

37

106

Paris Hilton - Nothing in this world
Electric Bass

♩ = 130,000137
10

14

18

22

26

30

37

41

45

49

V.S.

53

58

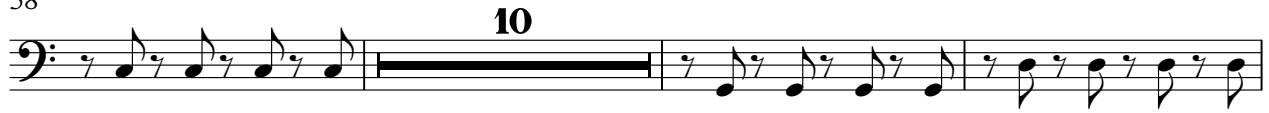

71

75

79

83

87

91

95

98

106

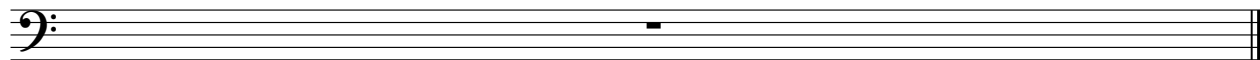

Alto Paris Hilton - Nothing in this world

♩ = 130,000137 **92**

97 **5**

106

Paris Hilton - Nothing in this world
Reverse Cymbals

♩ = 130,000137

21 7 15

46

7 13

69

7 7 7

92

7 3

106

Synth Strings Paris Hilton - Nothing in this world

♩ = 130,000137

22

29

16

52

14

72

81

90

96

5

106

Synth Strings Paris Hilton - Nothing in this world

♩ = 130,000137
22

30
16

53
14

74

83

92

98
12

106

Paris Hilton - Nothing in this world

Lead 8 (Bass + Lead)

♩ = 130,000137

34

37

41

45

49

53

58

95

106

Paris Hilton - Nothing in this world

FX 5 (Brightness)

♩ = 130,000137

6

10

20

31

35

45

51

58

73

Solo Paris Hilton - Nothing in this world

♩ = 130,000137
6

All Dada da dada da dada da da. So what it's like. And here's how you can't say that is you eye. Do you know what it's like when it's wrong but it feels so right?

Nothing is stop us right. Each time do subter. Nothing is turn up light I gon make you feel a right night. Dada da dada da da da da da. Bby and gon can neve be you a right. Still you can't say you are here with me most of the. You should know what it's like when it hurts 'cause it feels so right.

Nothing is stop us right. Each time do subter. Nothing is turn up light I gon make you feel a right night. Dada da dada da da da da da da da. Got to be something is some thing is like. No it's something yeah you can't do shy. Yand want'

68

this night. ~~No no no stop~~ us right ~~da da da da~~ ~~so~~ ter. ~~No no no~~ turn up light gon

75

make you feel al right. ~~No no no stop~~ us right ~~da da da da~~ ~~so~~ ter.

81

~~No no no~~ turn up light gon make you feel al right to night. Dada da dadada

87

dada da dadada night. Dada da dadada da da da dadada. Dada da

94

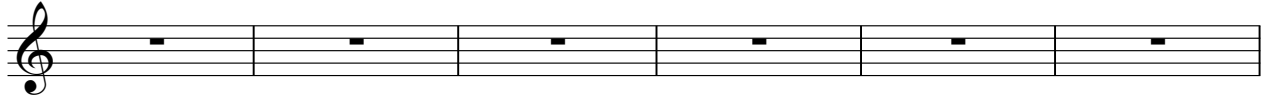

dadada da da da dadada. Da da da dadada da da da

100

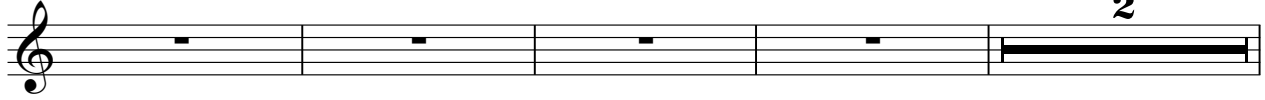

dadada night. Da da da dadada da da da dadada night...

106

