

# Chris Deburg - High On Emotion

0.0"  
1.1,00  
sequenced for XG/GM and Karaoke by GN 1997

♩ = 100,000000

Rock Drums

Piano Acc&Solo

Guitar

Choir

Bass

Chris de Burgh Voice

Brass

Hey! Go!

♩ = 100,000000

(c) 1984 Chris de Burgh

3

Rock Drums

Piano Acc&Solo

Choir

Bass

5

Rock Drums

Piano Acc&Solo

Choir

Bass

Chris de Burgh Voice

7

Rock Drums

Piano Acc&Solo

Choir

Bass

Chris de Burgh Voice

8

Rock Drums

Piano Acc&Solo

Choir

Bass

Chris de Burgh Voice

9

Rock Drums

Piano Acc&Solo

Guitar

Choir

Bass

Chris de Burgh Voice

10

Rock Drums

Piano Acc&Solo

Guitar

Choir

Bass

Chris de Burgh Voice

11

Rock Drums

Piano Acc&Solo

Choir

Bass

Chris de Burgh Voice

13

Rock Drums

Piano Acc&Solo

Choir

Bass

Chris de Burgh Voice

14

Rock Drums

Piano Acc&Solo

Guitar

Choir

Bass

Chris de Burgh Voice

15

Rock Drums

Piano Acc&Solo

Guitar

Choir

Bass

Chris de Burgh Voice

16

Rock Drums

Piano Acc&Solo

Guitar

Choir

Bass

Chris de Burgh Voice

17

Rock Drums

Piano Acc&Solo

Guitar

Choir

Bass

Chris de Burgh Voice

18

Rock Drums

Piano Acc&Solo

Guitar

Choir

Bass

Chris de Burgh Voice

20

Rock Drums

Piano Acc&Solo

Guitar

Choir

Bass

Chris de Burgh Voice

21

Rock Drums

Piano Acc&Solo

Choir

Bass

Chris de Burgh Voice

22

Rock Drums

Piano Acc&Solo

Choir

Bass

Chris de Burgh Voice

23

Rock Drums

Piano Acc&Solo

Choir

Bass

Chris de Burgh Voice

24

Rock Drums

Piano Acc&Solo

Choir

Bass

Chris de Burgh Voice

25

Rock Drums

Piano Acc&Solo

Choir

Bass

Chris de Burgh Voice

26

Rock Drums

Piano Acc&Solo

Choir

Bass

Chris de Burgh Voice

27

Rock Drums

Piano Acc&Solo

Choir

Bass

Chris de Burgh Voice

29

Rock Drums

Piano Acc&Solo

Choir

Bass

Hey! Go!

31

Rock Drums

Piano Acc&Solo

Choir

Bass

33

Rock Drums

Piano Acc&Solo

Choir

Bass

Chris de Burgh Voice

35

Rock Drums

Piano Acc&Solo

Choir

Bass

Chris de Burgh Voice

Brass

37

Rock Drums

Piano Acc&Solo

Guitar

Choir

Bass

Chris de Burgh Voice

38

Rock Drums

Piano Acc&Solo

Guitar

Choir

Bass

Chris de Burgh Voice

40

Rock Drums

Piano Acc&Solo

Choir

Bass

Chris de Burgh Voice

42

Rock Drums

Piano Acc&Solo

Guitar

Choir

Bass

Chris de Burgh Voice

Brass

43

Rock Drums

Piano Acc&Solo

Guitar

Choir

Bass

Chris de Burgh Voice

44

Rock Drums

Piano Acc&Solo

Guitar

Choir

Bass

Chris de Burgh Voice

Brass

45

Rock Drums

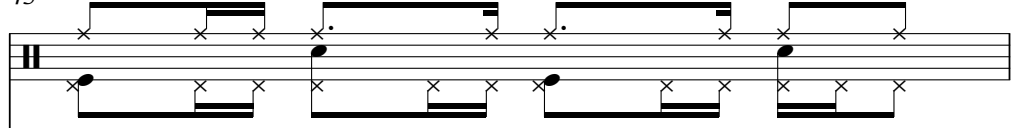

Piano Acc&Solo

Guitar

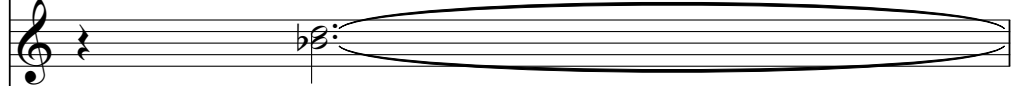

Choir

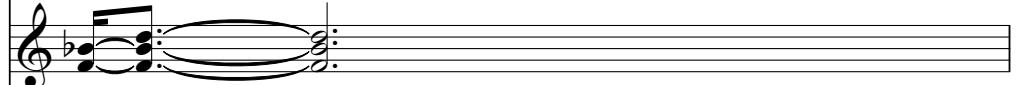

Bass

Chris de Burgh Voice

46

Rock Drums

Piano Acc&Solo

Guitar

Choir

Bass

Chris de Burgh Voice

Brass

47

Rock Drums

Piano Acc&Solo

Guitar

Choir

Bass

Chris de Burgh Voice

Brass

49

Rock Drums

Piano Acc&Solo

Choir

Bass

Chris de Burgh Voice

50

Rock Drums

Piano Acc&Solo

Choir

Bass

Chris de Burgh Voice

Brass

51

Rock Drums

Piano Acc&Solo

Choir

Bass

Chris de Burgh Voice

52

- Rock Drums:** Features a complex rhythmic pattern with various drum sounds (snare, tom, cymbal) and rests.
- Piano Acc&Solo:** Shows piano accompaniment with chords and solo lines in both treble and bass clefs. Includes triplets and a 7th chord.

53

- Rock Drums:** Continues the rhythmic pattern from the previous page.
- Piano Acc&Solo:** Shows piano accompaniment with chords and solo lines in both treble and bass clefs.

54

Rock Drums

Piano Acc&Solo

Choir

Bass

Chris de Burgh Voice

Brass

55

Rock Drums

Piano Acc&Solo

Choir

Bass

Chris de Burgh Voice

Brass

56

Rock Drums

Piano Acc&Solo

Guitar

Choir

Bass

Chris de Burgh Voice

Brass

58

Rock Drums

Piano Acc&Solo

Guitar

Choir

Bass

59

Rock Drums

Piano Acc&Solo

Guitar

Choir

Bass

60

Rock Drums

Piano Acc&Solo

Guitar

Choir

Bass

61

62

63

Rock Drums

Piano Acc&Solo

Guitar

Choir

Bass

64

Rock Drums

Piano Acc&Solo

Guitar

Choir

Bass

66

Rock Drums

Piano Acc&Solo

Guitar

Choir

Bass

68

Rock Drums

Piano Acc&Solo

Guitar

Brass

69

70

71

72

Rock Drums

Piano Acc&Solo

Choir

Bass

Chris de Burgh Voice

Brass

73

Rock Drums

Piano Acc&Solo

Choir

Bass

Chris de Burgh Voice

Brass

74

75

76

Rock Drums

Piano Acc&Solo

Choir

Bass

Chris de Burgh Voice

Brass

77

Rock Drums

Piano Acc&Solo

Choir

Bass

Chris de Burgh Voice

Brass

78

Rock Drums

Piano Acc&Solo

Choir

Bass

Chris de Burgh Voice

Brass

79

Rock Drums

Piano Acc&Solo

Choir

Bass

Chris de Burgh Voice

Brass

80

Rock Drums

Piano Acc&Solo

Choir

Bass

Chris de Burgh Voice

Brass

81

Rock Drums

Piano Acc&Solo

Choir

Bass

Chris de Burgh Voice

Brass

82

Rock Drums

Piano Acc&Solo

Choir

Bass

Chris de Burgh Voice

Brass

83

Rock Drums

Piano Acc&Solo

Choir

Bass

Chris de Burgh Voice

Brass

84

Rock Drums

Piano Acc&Solo

Choir

Bass

Chris de Burgh Voice

Brass

85

Rock Drums

Piano Acc&Solo

Choir

Bass

Chris de Burgh Voice

Brass

Hey! Go!

87

Rock Drums

Piano Acc&Solo

Choir

Bass

89

Rock Drums

Piano Acc&Solo

Choir

Bass

91

Rock Drums

Piano Acc&Solo

Choir

Bass

Chris de Burgh Voice

92

Rock Drums

Piano Acc&Solo

Choir

Bass

Chris de Burgh Voice

93

Rock Drums

Piano Acc&Solo

Choir

Bass

Chris de Burgh Voice

95

Rock Drums

Piano Acc&Solo

Choir

Bass

Chris de Burgh Voice

Brass

96

Rock Drums

Piano Acc&Solo

Choir

Bass

Chris de Burgh Voice

Brass

97

Rock Drums

Piano Acc&Solo

Choir

Bass

Chris de Burgh Voice

Brass

99

Rock Drums

Piano Acc&Solo

Choir

Bass

Chris de Burgh Voice

Brass

101

Rock Drums

Piano Acc&Solo

Choir

Bass

Chris de Burgh Voice

102

Rock Drums

Piano Acc&Solo

Choir

Bass

Chris de Burgh Voice

Rock Drums

Chris Deburg - High On Emotion

♩ = 100,000000

6 6

4

7

10

13

16

19

23

25

27

(c) 1984 Chris de Burgh

V.S.

30

33

36

39

42

45

49

51

53

55

57

60

62

64

66

68

70

72

74

76

V.S.

Rock Drums

79

82

84

87

90

93

96

99

101

♩ = 100,000000

4

7

9

12

15

V.S.

17

21

23

25

27

30

33

36

39

42

44

47

50

52

54

57

60

62

64

68

70

72

74

76

79

81

83

86

89

92

95

98

101

Guitar

Chris Deburg - High On Emotion

♩ = 100,000000

7 3

14

19 16

38 3

46 8

57

60

63

66 34

(c) 1984 Chris de Burgh

50

54

59

64

71

75

79

83

88

93

98

101

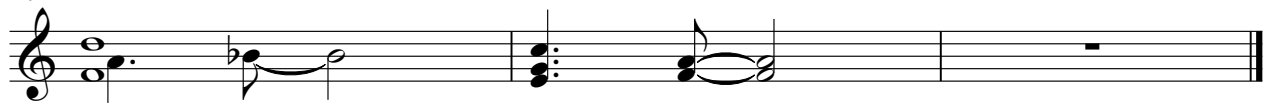

# Chris Deburg - High On Emotion

Bass

♩ = 100,000000

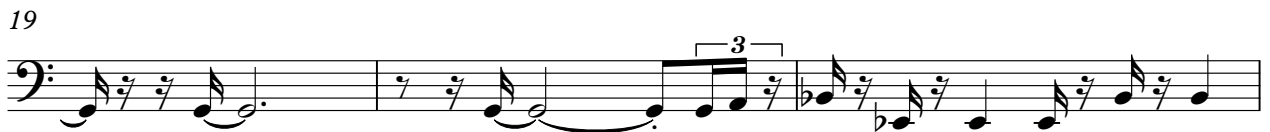

(c) 1984 Chris de Burgh

30

34

38

42

44

47

50

53

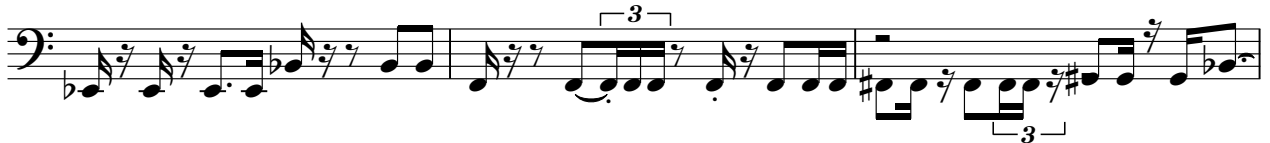

56

60

64

70

73

76

79

82

84

87

91

95

99

102

♩ = 100,000000

4

8

10

12

14

16

18

21

V.S.

23

25

27

34

37

40

42

44

46

49

51

54

57

**12**

71

74

76

79

82

84

**5**

91

94

97

100

# Chris Deburg - High On Emotion

Brass

$\text{♩} = 100,000000$

33 6

44

50

55 10

68 3

69 3 3

71 3

(c) 1984 Chris de Burgh

V.S.

73

Bass

74

76

78

79

80

81

82

Brass

83

86

96

98

Hey! Go!

Chris Deburg - High On Emotion

♩ = 100,000000

27

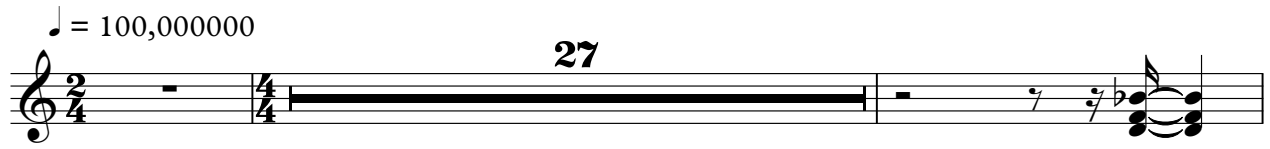

30

56

17

(c) 1984 Chris de Burgh